In Two Parts, Complete—20 Pages

# The Times

LOS ANGELES

Part 1—Telegraph-News Sheet—12 Pages

Twenty-Ninth Year

For Liberty and Law, Equal Rights and Industrial Freedom.

PER ANNUM, $9.00 | Per Month, 75 Cents. Or 6½ Cents a Copy.

MONDAY MORNING, SEPTEMBER 12, 1910.

On All News Stands, 10 Cents. | 5 CENTS

THE SKY.

BRIEF WEATHER REPORT.

[The complete weather report, including comparative temperatures, will be found on page 8, part II.]

FORECAST—For Los Angeles and vicinity: Cloudy, probably showers in southern portion; light southwest wind.

For San Francisco and vicinity: Fair; light northwest wind.

YESTERDAY—Maximum temperature, 82 deg.; minimum, 61 deg. Wind 5 a. m., southwest; velocity 7 miles; 5 p. m.; southwest, 6 miles. At midnight the temperature was 67 deg.; clear.

TODAY—At 5 a. m. the temperature was 61 deg.; partly cloudy.

Sun, 5:24; sunset, 6:04; moon sets 2:45 a. m.

THE PAPER TODAY:

Reading Matter.....68 Cols.
Advertising Matter.....72 Cols.

The Times

INDEX TO PARTS, PAGES, CAPTIONS

Part I.
Close of Eucharistic Congress.
Old Fight Renewed in Nicaragua.
Desperate Battle in Ely Clubroom.
Roosevelt Has Restful Day.
News of the Pacific Slope.
From the Nation's Capital.
Sporting Record, East and West.
Editorial and News of Sports.
Financial: Classified Advertising.
Time Table: Vital Record.
Part II.
Some Forced Out.
"Back to Africa" Cry Negroes.
In the Churches Yesterday.
Speech With Wife No. 2.
Editorial Page: Pen Points.
Music and the Stage.
Los Angeles County News.
From South of the Tehachepi.
Financial: The Weather; Shipping.

POINTS OF THE NEWS IN THIS ISSUE.

CITY. By a strategic move yesterday afternoon, acting under the City Attorney's direction, storm Timm's Point and the Southern Pacific which held tracks filled by freight cars.

The meeting of negroes is held in Nevin Avenue Church and organization effected with the view of a "Back to Africa" movement.

J. C. Stafford, who ends his life in rooming house, believed to have had hopeless love affair for Mrs. George Klingsbury-Ford of St. Louis, niece by marriage of Collis Huntington; attachment is denied by the woman and her husband.

Virginia Keenan, who shot Frank Hall in his office in Story building, declares she won't be satisfied until Griffith is dead.

Mystified by disappearance of girl struck by auto in Eastlake Park and killed by machine which followed ambulance; searched without result.

Rev. Brady, head of Methodist church conference at First Methodist Church declares he is at peace with the world and thought of severing its relations with United States.

Mrs. Lee, who is accused of binding and gagging his wife in Hollywood, is arrested; second woman appears who states she is Mrs. Lee.

Edward Ingalsbee, of Boston, promoter and artist, on visit here, states Los Angeles has great possibilities for a city and discusses billboards from viewpoint of artists.

NORTHERN CALIFORNIA. North Pacific Coast Editorial Association will meet tonight to try to solve problem of water problems.

Deer are said to be wild at Long Beach and two dogs are injured.

Chinese Opium man plows up nuggets in fields just across San Bernardino-Riverside line, near Randsburg.

Mrs. Blanche comes off mud bank at Redondo unharmed.

Mrs. Englehorn who lived like hermit in Alaska dies suddenly.

Orange county will vote today on proposed issue of $200,000.

PACIFIC SLOPE. Miss Florence Pardee, daughter of former Governor of California, killed in automobile accident at Corte Madera; car goes over embankment.

Thousand troops, including militia of Utah, Arizona and New Mexico, with many "outfits" will assemble for maneuvers at Camp Atascadero on Wednesday.

Billy Rolt" Evans, in interview, gives reasons why San Francisco is ideal location for holding Panama Exposition.

Contracts for state offices in California do not need statement of expenses to be filed by Tuesday; cannot be printed on ballot; only a few days.

Two parties of United States engineers commencing surveys of roads in National forest near Klamath; magnificent hotel to be built.

Dr. Hall, who came to California in 1846 as Commodore Sloat, dies at raising of flag at Monterey.

Lumbermen's commercial company builds Butte for lettered business; many other towns affected; water shortage stops all work.

Supreme Court of Washington declares unconstitutional the law barring insanity as a defense in criminal cases; court divided; petition dismissed.

MIDDLE AND EASTERN. Eucharistic Congress of Catholic Church closes in Montreal with huge, impressive, ceremonial pageant; led by 500,000 people.

Thousands gather quiet day at Sagamore Hill to will plunge into big mass of water.

Mayor of Moline, Ill., is called to the door at his home and is shot by crowd.

Prof. Hall of Clark University, who declares women savages, declares they should not have suffrage and that present unrest is due to emotional insanity.

Warden of Illinois prison at Joliet fires guards in wholesale delivery plot which frustrates; volunteers stifle outbreak.

Disastrous hailstorm in Texas destroys quarter million acres cotton and corn crops.

Two men spend five days in open ocean with only tobacco to eat.

Prohibition. Washington distiller, who is to manufacture whisky for medicinal purposes, writes Federal official to find him a wife; encloses photograph.

Plans issued for meeting of President's Cabinet; members will be guests of President at White House for three days.

Motorman at street railway barn struck by interurban car; is uninjured and called out fire department and police reserves.

Labor. Members of labor unions in Chicago sign arbitration agreements with employers; leaders are discredited; serious strife threatened.

Labor professor predicts great upheaval unless immediate measures are taken; plan Copenhagen a new and model system of water supply.

Trade. Board of England prefers business to Government parliamentary system; Canadian member predicts trouble in country.

Two Japanese daughters of Seattle to be foreign; recent poison attempt and previous tragedies of three beautiful women.

PENNSYLVANIA CANDIDATE.

ERIE (Pa.) Sept. 11.—Peter N. Miller of Erie City, was chosen today Democratic nominee for Congress in the Twenty-eighth District, vice Joseph C. Sibley, resigned. The choice was made at a meeting of Republican committee.

HONORS AMERICANS.

PARIS, Sept. 11.—William M. Sloane, professor of history at Columbia University, New York, has been decorated with the Legion of Honor. Sloan has been a prolific writer on French history.

EXCITING.

# DESPERATE HOLD-UP.

## *Fierce Battle in an Ely Clubroom.*

### *Five Masked Men With Guns Rob a Hundred in Nevada Town.*

### *One Draws Weapon; Shootings Begins; Three Hurt Seriously.*

### *Posse Is Pursuing the Outlaws; Indians Picking Out Trail.*

[BY DIRECT WIRE TO THE TIMES.]

RENO (Nev.) Sept. 11.—[Exclusive Dispatch.] Five masked bandits, heavily armed, entered the Southern Club at Ely this morning, and commanding the hundred occupants of the clubrooms to throw up their hands, searched and robbed every one.

They also gathered the money from half a dozen gambling tables.

The intruders had gathered in all of the valuables in sight and were about to decamp, when Clyde Tilford lowered his arms to reach for a gun. One of the bandits caught the move and at once opened fire.

Tilford had drawn his weapon, however, and the shooting became general. In the excitement the robbers fled the place.

The clubroom was instantly in an uproar.

Every one in the place drew a revolver and indiscriminate shooting commenced.

Without, the bandits fired several volleys through the windows, while those inside fought toward the door to engage the robbers in battle.

They had mounted their horses, however, and the hoof-beats rang out as they made toward the hills.

CASUALTIES.

An examination showed that George Miller was wounded in the left lung, and at last reports he was dying.

Clarence McFadden was wounded in the leg and abdomen, it is believed seriously.

Clyde Tilford received a flesh wound from a bullet, and had his head cut open by a blow from the butt of a gun. His skull may be fractured.

Tex Hall, owner of the Southern Club, who is Democratic candidate for Sheriff, led a posse of fifty men on horseback and in automobiles after the robbers.

It is estimated that they secured several thousand dollars. The trail of the fleeing robbers was easily learned, and a party of Indians is in the van of the pursuers picking it out.

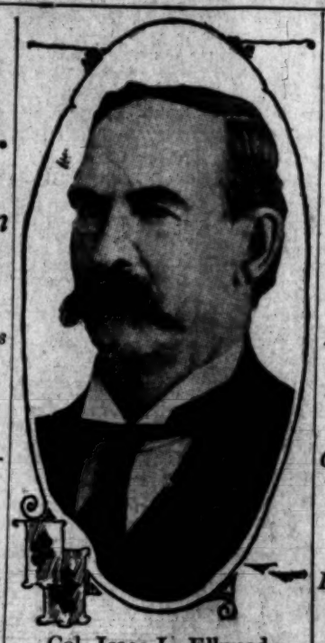

Col. Isaac L. Ellwood,

pioneer manufacturer of barbed wire organizer of American Steel Wire Company, who died, yesterday, at his home in Illinois.

GRIM REAPER.

# ELLWOOD, WIRE KING, DIES.

### END OF ILLINOIS FINANCIER COMES AT HOME.

**Magnate, Whose Fight With Morgan and Gates in Reorganization of Steel Industry Attracted Wide Attention, Followed Gold Rush to California. Illness Follows Demise of Wife.**

[BY DIRECT WIRE TO THE TIMES.]

CHICAGO, Sept. 11.—[Exclusive Dispatch.] Col. Isaac L. Ellwood died at 9 o'clock tonight at his residence in De Kalb, Ill. Col. Ellwood had been ill since the death of his wife, nine weeks ago. From the first no hope of his recovery had been entertained by the family. Col. Ellwood was 77 years old. The illness from which he suffered attacked him a few days after the funeral of Mrs. Ellwood. It was of a paralytic nature. It followed a similar attack which he suffered last March at his winter residence in Palatka, Florida.

Col. Ellwood had been one of the leading men of Illinois since the '70's. He was a pioneer manufacturer of barbed wire fencing, to which business he owes his fortune. He was born in Springville, N. Y., Aug. 13, 1833. He took part in the California gold rush in 1860 and later was a De Kalb county pioneer.

After beginning the manufacture of barbed wire fencing in 1874, Col. Ellwood became a national figure in finance and an organizer of the American Steel & Wire Company. In the reorganization of the steel industry into the United States Steel Corporation, Col. Ellwood engaged the attention of the financial world through his fight with Morgan and Gates.

He severed his active connection with the steel industry some years ago, although he was a large holder of steel securities. He owned a number of large tracts of grazing land, running up into the hundreds of thousands of acres and was an extensive owner of Illinois farm lands.

Col. Ellwood has for years been an influential Republican. He was a colonel on Gov. Tanner's staff and was reappointed on the staff of Gov. Yates.

Col. Ellwood leaves two sons and two daughters. They are William L. Ellwood, E. Perry Ellwood and Mrs. Harriet Mayo of De Kalb, and Mrs. B. F. Ray of Denver. There are five grandchildren, Miss Jean and Miss Elsie Ellwood, James Ellwood, Lewis Edward Mayo and I. L. Ellwood, Jr., the infant son of Perry Ellwood.

### "WALT MASON" ENDS LIFE.

**Noted Artist and Writer Commits Suicide in His Philadelphia Studio. Sister Finds Body.**

[BY DIRECT WIRE TO THE TIMES.]

PHILADELPHIA, Sept. 11.—[Exclusive Dispatch.] Believed to have committed suicide at least a week ago to get relief from the pangs of an internal disorder, John Scanlon, better known under his pen name of "Walt Mason," was found today in his studio, No. 931 Fitch street.

The discovery was due to a search made by a sister, who had not heard from him for a longer period than usual.

In addition to being an artist and illustrator, Scanlon, who was 43 years old, wrote poetry in prose in a humorous style which was published at various times in newspapers from one end of the country to the other. He was a widower, and his health had been failing for months.

THWARTED.

# PRISON BIRDS FIRE BUILDINGS TO ESCAPE.

## *Joliet, Ill., Penitentiary Shirt Factory and Warehouse Burst Into Flames During Sunday Services in Chapel—Volunteers Subdue Blaze.*

[BY DIRECT WIRE TO THE TIMES.]

JOLIET (Ill.) Sept. 11.—[Exclusive Dispatch.] A plot to effect a general escape by firing several buildings in the Illinois State Penitentiary here simultaneously, was frustrated this morning, when flames were discovered leaping from the windows of the shirt factory and the prison warehouse in time to check their ravages.

The shirt factory, which was the scene of a $5000 conflagration less than two months ago, was saved by volunteers, but the storehouse was totally destroyed, involving a loss of about $4000. The incendiary was not caught.

A double set of guards was stationed around the walls when the fire was discovered, while trusties, led by prison officials with Warden Murphy at their head, fought back the flames until the arrival of the Joliet fire department.

The prompt action prevented any outbreak. Hundreds of convicts and civilians were in the penitentiary chapel at the regular Sunday morning services when the fire started. The service was interrupted and the prisoners were led back to their cells. The visitors were ordered from the prison.

The storehouse was packed with several tons of baled excelsior, this high inflammable baffling the fire fighters in their effort to save the structure, which was formerly used as a foundry.

In discussing the incident, Warden Murphy said: "One of the convicts, we do not know which one, set fire to two of the buildings. What his purpose was, I do not know. We are investigating and hope to learn the culprit's identity."

TROUBLE.

# FACTIONAL DISPUTE.

## *Old Fight Revived in Nicaragua.*

### *Bluefields Planters Demand Concession of Steamship Company.*

### *Claim This as Reward for Supporting Estrada Revolution.*

### *Declare They Will Win Even If Another Rebellion Is Required.*

[BY DIRECT WIRE TO THE TIMES.]

MOBILE (Ala.) Sept. 11.—[Exclusive Dispatch.] Reports have been received here of a bitter fight in Nicaragua, having as its stake the concession of the Bluefields Steamship Company in Bluefields River.

This follows years of trouble between a faction of the planters in the Bluefields district and the company, and was one of the causes of the recent revolution.

From the beginning the opponents of the company backed the Estrada faction and now that the revolutionists have triumphed they are demanding as their reward the forfeiture of this company's concession.

The concession is of considerable value, and its holders say that the concession will be broken, "even if there has to be another revolution."

After thirteen years of exile, Don Pedro Chamorro, son of ex-President Chamorro of Nicaragua, is going back to Granada, his home. For years he was one of the leading merchants and ranchmen of Nicaragua, and it is stated that he was forced to contribute, in all, more than $500,000 to Zelaya's coffers.

The dictator would send soldiers to the Chamorro ranches and they would drive off thousands of cattle at a time. On numerous occasions notes were sent to the Chamorro farm demanding large quantities of coffee or cocoa, while the managers of the farm and stores many times received letters informing them that they must contribute large sums to the agents of Zelaya or go to jail.

It is stated that Señor Chamorro has more receipts for such forced loans than any other Nicaraguan.

### BUSY DAY FOR DIAZ.

**Mexican President Attends Dedication of Two Monuments, Receives Envoys.**

[ASSOCIATED PRESS NIGHT REPORT.]

MEXICO CITY, Sept. 11.—Today proved a strenuous and busy one for the Chief Executive of Mexico, who attended the dedication of two monuments, received four foreign envoys to the centennial independence celebration and entertained sixty persons at a banquet at the palace tonight.

The most interesting feature of today's programbe to the American residents was the dedication of the site where a monument will be erected by Americans in this republic and presented to the Mexican government.

President Diaz and members of the Cabinet were present.

### COLLISION INJURES SEVERAL.

FREMONT (Neb.) Sept. 11.—Several passengers were slightly injured and a mail clerk was badly hurt in a head-on collision of passenger trains on the Chicago & Northwestern Railroad in the Fremont yards today. A train on a siding was hit by No. 21. The air brakes of the incoming train failed to work.

### LOCKED OUT OF CHURCH.

NEW YORK, Sept. 11.—Locked out of St. Andrew's Protestant Church, Brooklyn, of which he had been rector for sixteen years, the Rev. William Ackley conducted the regular services today from the front steps.

# HAILSTORM RUINS CROPS.

**Texas Cotton Planters Suffer Heavily Along the Brazos. Stones Strip Trees.**

[BY DIRECT WIRE TO THE TIMES.]

GALVESTON (Tex.) Sept. 11.—[Exclusive Dispatch.] A record-breaking hailstorm, accompanied by high wind and followed by rain, swept over Brazos, Grimes, Burleson and Houston counties on Saturday and destroyed about 240,000 acres of cotton in the field and other crops. In many places the cotton was destroyed by the hailstones, while in other places the rain washed the fleecy staple from the fields into the Brazos River and other overflowed streams. The greatest damage, however, was done by the hail, which literally stripped trees of their smaller limbs. Many of the planters lost nearly all of their cotton crop as cotton picking had just gotten well started.

SHE IS VICTIM OF TERRIBLE AUTOMOBILE TRAGEDY.

Miss Florence M. Pardee,

daughter of Former Governor of California, who was instantly killed yesterday, when automobile went over a high grade in Marin county; the heavy car literally crushed out her life.

TRAGEDY.

# INSTANTLY KILLED IN AUTOMOBILE ACCIDENT.

## *Miss Florence M. Pardee, Daughter of Former Governor, Is Crushed Beneath Heavy Car in Marin County. Mrs. H. H. Sadler Seriously Hurt.*

[BY DIRECT WIRE TO THE TIMES.]

SAN FRANCISCO, Sept. 11.—[Exclusive Dispatch.] Miss Florence M. Pardee, eighteen-year-old daughter of former Gov. Pardee, was instantly killed and Mrs. H. H. Sadler, mother of H. J. Sadler, vice-president of the Judson Iron Works of Oakland, was badly hurt this afternoon, when the automobile in which they were riding went over a high grade in Marin county. Miss Pardee was crushed to death under the tonneau.

The party, in which there were five, were returning from a tour into the country north of the bay when the accident occurred.

According to statements of those in the car the machine was moving very slowly at the time of the accident.

The speed was estimated by Sadler to be less than ten miles an hour.

While descending a sharp grade on a narrow road the rear wheels struck a stone, which caused the car to swerve a few inches from its course and, before Sadler, who was at the wheel, could stop or turn back into the road, the machine went over the embankment, turned turtle and rolled some fifteen feet.

Mrs. Sadler and Miss Pardee, who were in the tonneau, were caught under the overturned car. When the car was lifted it was found that Miss Pardee had been crushed about the chest until she was literally squeezed to death.

Bryan and Sadler, assisted by some men who were passing, raised the machine as quickly as possible and carried the body of the young woman to the home of E. J. Malengren, a short distance away. Efforts made failed to revive her. Miss Thompson and Mrs. Sadler, prostrated, were sent to San Rafael.

Coroner Gus Sawyer took charge of Miss Pardee's remains.

Dr. Pardee, with his wife and his other daughters, is in the East where he went to attend the Conservation Congress at St. Paul.

The dead girl was 18 years old. After finishing her High School course at Sacramento, during her father's administration as Governor, she entered the University of California. She was a prominent sorority member.

Besides Mrs. Sadler, H. J. Sadler and Miss Pardee, Miss Anita Thompson and W. B. Bryan were in the car. They were also thrown from the machine but escaped with minor bruises.

UNPREPARED.

# ROCK CRUSH SLAYS NINE, INJURES TEN.

[ASSOCIATED PRESS NIGHT REPORT.]

NEW YORK, Sept. 11.—At least nine laborers were killed outright today and ten others were injured in the collapse of an overhanging shoulder of rock from above the western mouth of the old Erie tunnel which connects the Erie terminal in Jersey City with the western division.

Of the known dead four were Americans, three were unidentified and two were foreigners.

A wall of rock from four to ten feet thick separated the two sets of tracks in the old tunnel and a new cut and eight sets of drills were pounding away at it today.

The jar loosened a strip of rock forty feet wide and twenty feet high. It peeled off like wall paper and toppled into the spot where the men were tearing down brickwork at the mouth of the old tunnel. Instantly they were buried under a mass of debris.

### DIES FROM PTOMAINE POISON.

**David Walker, Prominent Salt Lake and San Francisco Business Man, Expires at Home.**

[ASSOCIATED PRESS NIGHT REPORT.]

SALT LAKE CITY, Sept. 11.—David F. Walker, prominent Salt Lake and San Francisco business man, died at his home in this city today of ptomaine poisoning. He was one of the four brothers who left the Mormon church in the early days and became the richest men in the community through their mercantile, banking and building enterprise. The sole survivor of the quartette is M. H. Walker, now in Europe.

David F. Walker was born in 1838 in England. He went into business in San Francisco in 1858 and maintained a winter home at San Mateo, Cal. He is survived by a widow and five children.

### CAVALIERI SHOWS MESSAGE.

**Purports to Be from Chanler—She Hopes "Senseless Rumors" Will Now Cease.**

[ASSOCIATED PRESS NIGHT REPORT.]

NEW YORK, Sept. 11.—The Times tomorrow will print a special cable dispatch from Paris saying Lina Cavalieri exhibited today a telegram signed by her husband, Robert Winthrop Chanler, reading as follows:

"Not true. I have seen no one. Work begun. Devoted, Robert."

"I hope," said Mme. Cavalieri, "that the wild stories about Mr. Chanler and myself will now be set at rest."

### MORE CHOLERA IN ITALY.

ROME, Sept. 11.—During the last twenty-four hours there have been four new cases and five deaths from cholera in Southern Italy.

BRILLIANT.

# INSPIRING PAGEANT.

## *End of Eucharistic Congress.*

### *Great Religious Parade Closes Catholic Event in Montreal.*

### *Organized Choirs Sing Sacred Tunes in Tongues of Many Nations.*

### *Five Hundred Thousand People View Devotional Manifestation.*

[ASSOCIATED PRESS NIGHT REPORT.]

MONTREAL, Sept. 11.—A religious pageant as rich in devotion and emotion as in sacred images and as orderly in behavior as it was diverse in nationality and huge in size closed today the Twenty-first International Eucharistic Congress held this year for the first time in the Dominion of Canada.

Visitors from the United States were especially impressed with the magnitude, splendor and reverence of the procession, which marched four miles through the city streets, to Mount Royal, above the city.

A modest estimate is that there were 100,000 in line and that 500,000 viewed it.

The city is so crowded tonight that 200,000 are sleeping on the slopes of Mount Royal, in Dominion Square, or in other city parks.

It took the brilliant file four and a half hours to pass City Hall, and though it began to move at noon from the Cathedral of Notre Dame, it was 7 p. m. when the papal legate, Cardinal Vincent Vannutelli, placed the Host housed in a golden monstrance, on the altar of the repository built for it at the foot of the mountain.

The Cardinal marched at the head of the procession himself, carrying the Host the entire distance.

Slowly and majestically, hymning their progress like pilgrims of the cross, moved the great pageant followed.

Organized choirs sang in Latin, French and English. Bands scattered here and there rendered devotional music. When the crowd knew the hymn it joined in swelling tones and many languages.

Preceding the regiment marched the Knights of Columbus, 1500 strong, headed by Bishop Fallon of London, Ont.; the Catholic Club of New York, with its chaplain, Father Taylor, who was heartily cheered, and then squads of Greeks, Poles, Hungarians, Lithuanians, Ruthuanians, Chinese, Indians from an Iroquois reservation, and a long file of religious congregations.

After this gathering of the nations followed Dominicans and Carmelites, Jesuits and Benedictines, Redemptorists and Passionist fathers of the Blessed Sacrament, Paulists, Eudists, members of the Holy Cross and of the Holy Ghost and a group of fifty Trappist monks.

Behind the orders strode 1000 parish priests and missionaries in their white surplices, and behind them another 1000 vested as if for mass.

PRELATES FOLLOW.

Then came the prelates. They walked in single file, seventy bishops in cope and miter, and fifty archbishops, their chaplains at their side in black cassocks, each holding a corner of the voluminous cope.

As the prelates drew near the multitude grew suddenly hushed, for they knew that the sacrament was not far behind. A moment later the pondorous bell on the east tower of Notre Dame, known for its voice as "The Great Bourdon," began to thunder out its message that the papal legate was leaving the cathedral bearing the monstrance.

Companies of the Sixty-fifth Regiment marched to the front and to the rear of a huge canopy, which moved slowly on rollers.

Holding the monstrance in both hands, which were hidden in a humeral veil, walked Cardinal Vannutelli under a canopy. His head was bared, and, as the Host passed, the people fell to their knees.

Behind him in scarlet robes walked Cardinal Gibbons and Cardinal Logue, primate of Ireland, both attended by bishops, the Archbishop of Montreal, the papal chamberlains and lay members of the Catholic church who had pontifical decorations.

Conspicuous among them were Governor Pothier of Rhode Island, and his staff, as well as a numerous train of Canadian dignitaries and officials.

So long had it taken the procession to unfold its length that it was dusk when the legate reached Fletcher's field at the foot of Mount Royal. As he approached the repository, myriads of lights suddenly broke out on the face of the mountain and over the repository itself a great cross, visible for miles around, flashed into brilliance.

It had been requested that no attempt should be made by the procession to kneel when the benediction of the Eucharist was to be given, but with one motion the immense assemblage fell to its knees as the bearer of the Host, standing on the mountain sanctuary, held aloft the golden monstrance.

At the termination of the blessing the multitude sang the Te Deum and the twenty-first International Eucharistic Congress was at an end.

Tonight 200,000 people are sleeping under the skies. The rush out of the city started at 7 o'clock, and by 9 o'clock the railroad stations were jammed. The companies had not for seen such a crush and they had not cars enough.

Cardinal Vannutelli will leave Canada next Wednesday night. Cardinal Logue expects to sail from Quebec the latter part of the week.

PRIVACY.

# ROOSEVELT HAS RESTFUL DAY.

*Enjoys Family Life at Sagamore Hill.*

*Today He Will Tackle Mass of Correspondence.*

*Review of Western Trip and Plan of the Next.*

[ASSOCIATED PRESS NIGHT REPORT.]

OYSTER BAY (N. Y.) Sept. 11.—After an absence of three weeks, Col. Roosevelt is home again, weary from his western trip, but well satisfied with the result. He enjoyed every minute of it, he said.

The colonel reached New York at 10 a.m. from Pittsburgh. His first orders were that no one should be permitted to invade the privacy of Sagamore Hill, and for the day he relapsed into the comforts and seclusion of his family life.

Tomorrow he will plunge into a mass of correspondence.

It is likely this will occupy his entire day and that whatever consultations are to come with those who have in hand the fight to force his election as temporary chairman of the coming Republican State Convention will be postponed until Thursday when he will visit his office again.

Before he started on his trip, Col. Roosevelt had said little on public matters, but to the people of the Middle West he declared himself on almost all the questions now before the nation. His utterances were accepted as his political creed and were received with satisfaction by many insurgents, although the colonel himself in a speech in Kansas City, classed himself as a regular.

The itinerary to which he had committed himself and its attendant obligations were enough to have dismaked a less confident and energetic man, but the colonel executed it, and even overlapped it at every stage of his journey. In all, he delivered about 100 speeches, including both his set addresses and his impromptu talks.

REVIEW OF TRIP.

The first political utterance of his trip was made at Utica, N. Y., where, in indorsing State Senator Davenport to whom Vice-President Sherman has been reported hostile, he declared war on the "old guard" in the Republican party of New York.

Continuing his hurried outward rush to Cheyenne, he made a number of speeches attacking dishonest individuals and corporations, poor men and rich men.

Swinging back around the circuit, through Denver, and passing from Colorado to Kansas, the most important enunciation of his trip came at Osawatomie.

There he declared the nation was facing a crisis as grave as that which preceded the Civil War, and there he outlined at greatest length his theory of what ought to be done about it.

These led to his plea for a "new nationalism" to deal more effectively with such questions as control of corporations and the conservation of national resources.

In Kansas City he urged a Federal act to regulate the compensation of workingmen. In Iowa he turned for the first time to the tariff. At Sioux City he first mentioned the Taft administration, commending the President's stand for a tariff commission.

At Fargo, N. D., he warned the labor unions that they must oppose lawless violence.

The following day in St. Paul he urged even more emphatically than before the control of the country's natural resources by the Federal government instead of the States.

Early in October Col. Roosevelt will launch out again on a shorter tour through the South, during which he will make a campaign speech for Senator Beveridge in Indiana. He was also promised to speak for Senator Lodge in Massachusetts.

## NEW YORK STRUGGLE COMING TO A FOCUS.

[ASSOCIATED PRESS NIGHT REPORT.]

NEW YORK, Sept. 11.—With the return of Theodore Roosevelt from his western trip, the struggle between the "old guard" and the insurgents for the control of the Republican State Convention looms larger upon the political horizon. Both sides have been conducting a campaign to capture delegates and the result of Tuesday's primaries in Buffalo and Rochester in a large measure will determine whether the selection by the State Committee of Vice-President Sherman as temporary chairman shall be ratified, or rejected in favor of Col. Roosevelt.

Leaders of both factions profess confidence in their ability to win the support of a majority of the 1015 delegates to the convention. In the twenty-odd counties in which delegates have already been chosen, 132 are said to favor Sherman, while 109 are credited to Roosevelt. Second and third-class cities will hold their primaries on September 20.

SECOND WARNING.

# "DETERMINED PLOT TO BLOW UP THE HALL OF RECORDS."

*Second Mysterious Tip Warns Police and Names Time Building Is to Be Destroyed, But Heavy Guard Is Thrown Around Structure and All Strangers Halted. Precautions Taken Elsewhere.*

THE Hall of Records, which is under construction, was again threatened by dynamiters last night, the second time within four days.

Believing that a conspiracy has been formed to blow up the building sooner or later, the police will keep a heavy guard about the building every night, as is now the case at all steel structures being erected in the business district.

The mysterious "tip" which came over the telephone to Lieut. Sebastian last Thursday night and which was confirmed at dawn the following morning when two sticks of dynamite were found in the alley at the side of the building was repeated over the telephone last night.

Several deputy sheriffs were placed on guard at the Hall of Records while Lieut. Sebastian was conversing over the phone with the mysterious informant.

"There is a determined plot to blow the building up at 1 o'clock in the morning," the informant said.

"Will you tell me who you are?" Lieut. Sebastian asked.

"Not now," was the answer. "But if the men are successful, I will come to your office and give you all the information I have."

Shortly before 1 o'clock this morning, Lieut. Sebastian, with a special detail of police, went to the building. He declared that he would remain on the ground until daylight.

As soon as the information was received, Capt. Lenhausen was notified and he ordered double guards be placed on every building under guard, as it might appear that the informant was directing attention to one building while the plotters worked on another.

About midnight the guard at the Hall of Records directed all pedestrians to the opposite side of the street, and no one was allowed to approach either the Hall of Records or the Courthouse. Another avenue of approach which was well guarded were the roofs of the neighboring family hotels and other buildings, as the police believed it quite possible that the men might gain access to the tops of the buildings and throw the bomb into the Hall of Records from those positions.

C. F. Stevens, A. B. Maple, Myrtle Maple and B. H. Connors, who were arrested on suspicion in connection with the attempt of Thursday night, will probably be taken into Police Court this morning.

What charges will be made against them are not yet determined, it was stated late last night, but it is said by the detectives that when they appear in court against the suspects, they will "have it on them."

In case anything significant develops before the cases are called in court, a postponement will be taken with the hope that evidence will be secured to support a more serious charge.

# DEATH LURKS IN SEWAGE.

**Russian Professor Predicts Spread of Cholera Unless Sanitation Is Changed.**

[BY DIRECT WIRE TO THE TIMES.]

COPENHAGEN, Sept. 11.—[Exclusive Dispatch.] According to a private letter received from the president of the Russian board of health, Prof. Hubert, at a special meeting held by the board in St. Petersburg to consider the increase in the cholera plague, it was declared that the fight against the disease absolutely will be hopeless unless the city gets a modern drainage system or a new source of water supply, otherwise the epidemic is sure to return each spring with increasing virulence.

## WILL TRY WATER FEAT.

**To Swim Around Manhattan Island Has no Terrors for Sixteen-Year-Old Boston Girl.**

[BY DIRECT WIRE TO THE TIMES.]

NEW YORK, Sept. 11.—[Exclusive Dispatch.] A sixteen-year-old girl who has a record in Boston for swimming, is going to make the attempt to swim around Manhattan Island. She is Miss Rose Pitinoff, who was the first woman to swim from Charleston bridge to Boston Light, a distance of twelve miles.

Miss Pitinoff says she is willing to undertake the feat of swimming around Manhattan, starting at some boat club on the Harlem River, down the East River, around the Battery and up the Hudson. She will be followed by a steam launch and a tug carrying timers and spectators.

The girl says she prefers cold water for swimming. The average temperature of the water in her swim to the Boston Light was about 45 degrees, and she was in the water six hours. Dr. Sargent, inventor of the muscle-building machines, says she is the best developed woman he has ever seen.

## BRISTOW IS PRIMED.

**Passes Through Denver on Way to Make Series of Insurgent Addresses in Colorado.**

[ASSOCIATED PRESS NIGHT REPORT.]

DENVER, Sept. 11.—Senator J. L. Bristow of Kansas, primed with a speech covering State and national politics, and his personal differences with Senator Aldrich of Rhode Island, passed through Denver today on his way to make the beginning of a series of insurgent speeches in this State.

Tomorrow night he speaks at Grand Junction, in support of the independent candidacy of Merle D. Vincent for the Republican gubernatorial nomination.

As a starter, the Senator said he will take up the records of Senators Guggenheim and Hughes of Colorado, on the tariff question, besides discussing the question as a whole.

Of Senator Aldrich he said: "I will demonstrate that he has violated all the party pledges and that his interest in the rubber trust is personal. In his reply to me he said I had not interpreted the facts rightly, but he did not attempt to deny them. I will show that any reasonable man would interpret them as I did.

"Leaders are needed," he said, speaking of the insurgent movement, and recounting its progress. "The trouble in Illinois, for instance, is that there are no leaders to organize the movement. This does not mean that Cannon is in control there. He will be reelected, but shorn of his old power. Friends have left him to his fate to save their own faces."

He also paid his respects to the President. "In some things Taft has stood with the insurgents on good progressive measures, but on the tariff he sides with Aldrich, Cannon and the representatives of the corporations."

## I. S. HALLAM DEAD.

ABILENE (Kan.) Sept. 11.—I. S. Hallam, president of the Abilene State Bank, died at 6 p.m. today, following a collapse Friday afternoon. He died in the home built by John A. Flack, the missing cashier of the bank, who is said to be over $25,000 short in his accounts. Hallam was 67 years old. Before going to the Flack home Friday, he signed a contract pledging all his property to make good Flack's shortage.

ADVANCING.

# ENGLISH KING TALKS POLITICS

*George V Prefers Business to Shooting.*

*Discusses Parliamentary System With Advisers.*

*Irish Member Predicts Passing of Lords' Power.*

[BY DIRECT WIRE TO THE TIMES.]

LONDON, Sept. 11.—[Exclusive Dispatch.] At Balmoral Castle, instead of spending the major part of his time in shooting or other recreation, George V devotes it to business, and is breaking his record for industry.

In addition to the ordinary consultation with the minister in attendance—a functionary changed every two weeks—he receives with significant frequency eminent statesmen of each of the British parties in order to keep his finger on the pulse of the controversy as to the fate of the Lords in the parliamentary system.

In well-informed circles it is said that the King is exerting all the pressure he can bring to bear on behalf of an agreement among the members of the veto conference, such as could be presented to both chambers assembling at Westminster later in the autumn, with a prospect of being accepted in principle. There is reason to think he is making headway.

According to a week-end rumor deserving attention. The King has become impressed with the belief that the constitutional question ought to be settled as part of a scheme by which Parliament could be relieved of a mass of duties the discharge of which is as burdensome to Westminster as it is vexatious to Dublin and Edinburgh, and by which Scotland as well as Ireland would receive large powers of local government.

He objects to the word "compromise," and uses the phrase "constitutional readjustment on the basis of the common interests." This is not entirely reassuring to the Irish, and Mr. Redmond declares that in three months "we will either be discussing some scheme for taking away from the Lords the evil powers they possess as the result of an agreement at the conference, or else in the middle of the most serious constitutional struggle for the last 200 years."

POLITICAL.

# TO VOTE UPON FREAK PLANKS.

**ARIZONA HOLDS ITS CONSTITUTIONAL ELECTION TODAY.**

**Republican Party, Claiming Majority of Two in Convention, Urges Adoption of Simple Instrument Devoid of Frills, Which Will Pass Congress and President.**

[ASSOCIATED PRESS NIGHT REPORT.]

PHOENIX (Ariz.) Sept. 11.—Whether the initiative, referendum and recall shall become a part of the organic law of the new State of Arizona or await the decision of a popular vote subsequent to the adoption of the Constitution, will be decided tomorrow in the election of delegates to the Constitutional convention. There are three parties mainly interested in obtaining the majority influence in drafting the Constitution—the Democratic, the Republican and the Labor party, which was organized a few weeks ago, and which now claims to be certain of having eighteen of the fifty-two delegates.

Two of the parties, the Democratic and the Labor, have declared for a Constitution establishing the principles of the initiative, referendum and recall, as well as the direct primary and popular election of United States Senators, while the Republicans, with the battle cry of "Statehood first," are frankly for a simple, short Constitution, leaving the other things to a vote of the people, after Washington approves of the organic law of the new State.

The Labor party platform consists of a score of planks, including woman suffrage, which, its supporters assert, will be put through by the aid of Democratic votes, but the fight during the campaign, which wound up tonight with much oratory and pre-election excitement here and in other cities, narrowed down to the question of the incorporation of the initiative, referendum and recall in the Constitution. The Republicans, who are claiming a majority of two in the convention, assert that to include these features in the Constitution would be to invite rejection of the instrument at the hands of the President and Congress.

Prohibition is another issue to be fought out in the convention.

## PATTERSON STARTS CHAOS.

CONDITIONS IN TENNESSEE.

[ASSOCIATED PRESS NIGHT REPORT.]

NASHVILLE (Tenn.) Sept. 11.—With the withdrawal of Gov. Patterson from the gubernatorial race in Tennessee after having been nominated by the regular wing of the Democratic party, and with a convention of Independent Democrats scheduled for Wednesday with most of the delegates pledged to the indorsement of B. W. Hooper, the Republican candidate for Governor, a condition exists in this State that has the wisest politicians guessing. With Patterson out of the race, many express doubt as to whether the Independent Democrats can hold their vote for the Republican candidate, although Hooper has given out a statement in which he said he expected Independent Democrats to carry out their part of their agreement and it was "hardly possible to make new alignments at this late day."

## BOTH SIDES CONFIDENT.

MAINE ELECTION FORECASTS.

[ASSOCIATED PRESS NIGHT REPORT.]

PORTLAND (Me.) Sept. 11.—The night before the battle of the ballots in Maine's biennial election finds both Republicans and Democrats confident of the verdict, and satisfied that the 150,000 voters understand the issues.

The Republicans believe there is sufficient party loyalty to seat Gov. Fernald for a second term, as well as to elect the party candidates in the four Congressional districts, and that there will be no change in complexion of the Legislature which will select a successor to United States Senator Hale.

The Democrats declare that while there are no national issues at stake, the Republican administration has been so extravagant that Mayor Frederick W. Plaisted of Augusta will be placed in the seat once occupied by his father, Harris M. Plaisted, the fusion Governor of 1881.

Some of the more optimistic Democratic leaders predict a Democratic Legislature.

## SLOAN SEES VICTORY.

**Arizona Governor Predicts Republicans Will Elect Not Less Than Twenty-eight Delegates.**

[ASSOCIATED PRESS NIGHT REPORT.]

PHOENIX (Ariz.) Sept. 11.—[Exclusive Dispatch.] Gov. Sloan, who returned today from Bisbee and Douglas in the Democratic stronghold of Cochise county, where he spoke on Friday and Saturday nights, predicts that the Republicans of the Territory will elect not less than twenty-eight of the fifty-two delegates to the Constitutional Convention tomorrow.

Democrats concede the election of six of the ten Republican candidates in Cochise and one or two of the five in Gila. Republicans claim seven in Cochise and three in Gila.

## WASHINGTON PRIMARY.

ELECTION IS TOMORROW.

[ASSOCIATED PRESS NIGHT REPORT.]

SEATTLE, Sept. 11.—A primary election will be held in Washington next Tuesday to nominate candidates for the United States Senatorships that will be made vacant March 4, 1911, by the expiration of the term of Samuel H. Piles. Candidates for three seats in Congress will be nominated, also candidates for seats in the Legislature. The principal Republican candidates for United States Senator are James M. Ashton of Tacoma and Thomas Burke of Seattle, both regulars, and Miles Poindexter of Spokane, insurgent. Owing to the division of the regular vote Poindexter's supporters profess the utmost confidence that he will have at least a plurality of all the Republican votes cast.

The Democratic candidates for Senator are George F. Cotterill of Seattle and Patrick S. Byrne of Spokane.

In the First, or Seattle Congressional District, the principal candidates for Congress are W. E. Humphrey, the incumbent, who is pledged to vote against Cannon; T. P. Revelle and J. W. Ryan, insurgents. W. W. Black of Everett is the sole Democratic candidate.

In the Second, or Tacoma District, the candidates are W. W. McCreedie, incumbent, C. W. Claypool, and J. W. Warburton. H. W. Lang is the Democratic candidate.

## CAREY WOULD BE GOVERNOR.

**Father of Enlarged Homestead Act Announces Independent Candidacy for Wyoming Executive Job.**

[ASSOCIATED PRESS NIGHT REPORT.]

CHEYENNE (Wyo.) Sept. 11.—Former United States Senator Joseph Mauli Carey, father of the so-called Carey enlarged homestead act, today announced his independant candidacy for the Governorship of Wyoming, giving as his reason a series of charges against what he terms the "Republican State ring."

He defines the "ring" as a coterie which, he says, has dominated Wyoming politics since the State was admitted to the Union.

Mr. Carey's statement asserts the State University and the Penitentiary alike have been operated for personal advantage and political ends, alleges irregularities in convict labor and in the auditing of expense accounts of State University and the penitentiary then filling appointive places. It also declares the Legislature to be controlled by bosses.

Mr. Carey's platform advocates the direct primary law, corrupt practice act, and election of United States Senators by direct vote.

## GERMAN ARMY BURNS POWDER.

PREUSSICH-HOLLAND (Prussia) Sept. 11.—The imperial maneuvers ended yesterday with an exhibition of powder burning by the artillery, machine guns and infantry, that continued for three hours.

ACCUSATIVE.

# ONE ACCOUNT OF THE WRECK.

*Pere Marquette Ferry Survivor's Story.*

*Says Second Vessel Delayed in Rescue.*

*Loss of Life, He Says, Was Unnecessary.*

[ASSOCIATED PRESS NIGHT REPORT.]

LUDINGTON (Mich.) Sept. 11.—Thomas Shields, a coal passer, rescued when Pere Marquette car ferry No. 18 went down in Lake Michigan Friday, with a loss of twenty-eight lives, today gave an account of the wreck. He lies at a hospital in a serious condition. This is his story in his own words:

"You see, I'm just a coal passer and I was on watch at 12:30 o'clock. I noticed that there was water coming in from one of the glass ports but I didn't think about it as sometimes water does come in. Then I saw the mate, Joe Breslnski, and one of the wheelsmen come in and try to fix the glass and the iron or brass that holds the port in.

"Then Capt. Kilty comes and they push clothes and rags into the hole and the captain orders the pumps to be put on. There was a heavy sea pounding, so I tells one of the firemen that water was rushing in.

"Then about 1:30 o'clock Capt. Kilty tells us we have got to shove the cars off so as to lighten the ship. We had a ——— of a time getting them off, because they would stick and hang over. Then the captain told us to get the port side life boats off, as that was the lee side and the sea wasn't so heavy. There were three boats and we moored them, so they cleared the side. Some of the deck hands got in and kept the life boats from banging alongside. We loosened all the life rafts so that they would float off when the boat sank.

ACCUSATIONS.

"We had the flag at half-mast at daylight so that No. 17 certainly knew we were in trouble. No. 17 was getting pretty close to us and I was right alongside of Capt. Kilty when he yelled to No. 17 that No. 18 wouldn't last long. But No. 17 didn't come alongside. No, she swung around our stern and came within 100 feet of us on the wind side. I heard Capt. Walter Brown, the second mate, yell to No. 17 and say, 'For God's sake, what are you doing? Why don't you get a hustle on you?'

"Then No. 17 swung back and came over on the lee side of us but just stayed away. If they had had any nerve at all they would have saved every mother's son of us. I can swear to it that No. 17 could have got us all off if they had come alongside when they first came up, but instead of that they hung off to windward."

## TRANSPORT RUNS ASHORE.

MANILA, Sept. 11.—The inter-island transport Warden is ashore on the coast of Batangas province in Southern Luzon. It is reported that her position is not dangerous but the United States transport Sheridan and the mine planters Hunt and Knox have been rushed to her assistance.


**To Visit San Francisco**

without seeing A. Andrews' Diamond Palace would be like visiting Europe without seeing Paris. It is the most beautiful jewelry store in the world. Visitors are cordially welcome. Established 1876. 20 Kearny street.



Theaters—Amusements—Entertainments.

BELASCO THEATER—Belasco-Blackwood Co., Props. and Mgrs. Matinees Thursday, Saturday and Sunday.

TONIGHT—First Time in Los Angeles—TONIGHT

LEWIS S. STONE and the Belasco theater company will present for the first time on any Los Angeles stage, Channing Pollock's Big New York success,

Such a Little Queen

Return of LEWIS S. STONE and first appearance with the Belasco company of MISS EVE KELLY. The big cast will include all the Belasco favorites—Mr. Vivian, Mr. Yerance, Mr. Camp, Mr. Ruggles, Mr. Gibbyn, Mr. Applebee, Mr. Andrews, Mr. Rawlinson, Mr. Barbee, Mr. Travor, Miss Farrington, Miss Lewis, Miss Sullivan, Miss Lowry, and others.

*This is the first time "SUCH A LITTLE QUEEN" has ever been played on any Los Angeles stage. It was one of the biggest successes of last season in New York and is sure to delight everybody who sees it. Remember, this is a Broadway play and production at regular Belasco prices.*

NIGHTS—25c, 50c, 75c, MATINEES—Thursday, Saturday and Sunday—25c and 50c.

TO FOLLOW—By special arrangement with the Messrs. Shubert, the Belasco company will give the first stock performance of Clyde Fitch's enormously successful comedy, "GIRLS," with LEWIS S. STONE and the entire Belasco company.

MASON OPERAHOUSE—W. T. WYATT, Manager.

TONIGHT AND ALL WEEK. MATINEE SATURDAY.

Special Ladies' Matinee Wednesday—50c, 75c, $1.00

WAGENHALS & KEMPER CO. present REGULAR PRICES—50c to $2.00.

7 DAYS GREATEST COMEDY HIT IN 20 YEARS

KAY'S—1901-3-5-7 GRAND AVE AT ... WASHINGTON STREET. ...

Gallery of Paintings open 10 A. M. to 10 P. M. FREE. Refreshments served.

"A Bachelor's Comforts"

This world renowned painting by the celebrated French Artist MEURER will be placed on exhibition Sunday September 11th to 21st. Many valuable canvases by this noted painter were recently confiscated, because of his realistic representation of U. S. currency



Timely Special Announcements.

VISIT THE—CAWSTON OSTRICH FARM SOUTH PASADENA

The Celebrated Farm the Newspapers of America Have Been Describing Since 1906.

See The Big Ghuntic Birds—The Largest Incubatoy in the World. The Pastory Making the Famous Cawston Ostrich Pigmos.

25c Round Trip, Including Admission Tickets at Our City Store and P. E. Ry. Depot

TAKE SOUTH PASADENA CARS ON MAIN STREET

CAWSTON CITY STORE, 313 SOUTH BROADWAY

LOS ANGELES OSTRICH FARM—OPP. EASTLAKE PARK.

All Yellow Cars Transfer Direct to Farm. Fare 5c.

BABY OSTRICHES HATCHED DAILY

Excursion tickets, round trip and admission, 25c. WE HAVE ONLY ONE.

Store 324 S. Broadway, Next to Blackstone's



Theaters—Amusements—Entertainments

LOS ANGELES THEATER—Spring St., Near ... MATINEE EVERY DAY—TWO SHOWS EVERY NIGHT.

COMMENCING MATINEE TODAY

The One New Thing Under the ...

THE HOME OF VARIETY. ALWAYS 10c, 20c and 30c.

MOROSCO'S BURBANK THEATER—MAIN ST. NEAR ...

THIRD—POSITIVELY LAST—WEE...

SALVATION NELL

PRICES—25c, 50c, 75c. MATINEES SATURDAY and SUNDAY—10c, 25c.

NEXT WEEK—"STRONGHEART."

HAMBURGER'S MAJESTIC THEATER—BROADWAY, NEAR NINTH.

Los Angeles' Leading Playhouse. Oliver Morosco, Manager.

WEEK ENDING SUNDAY NIGHT, SEPT. 18.

WILTON LACKAYE (Liebler & Co., managers). Cleveland McKeil's great play of love and millions.

"THE BATTLE"

PRICES—50c to $1.50. Bargain Matinee Wednesday—25c to $1. Regular Matinee Saturday.

ORPHEUM THEATER—MATINEE EVERY DAY BOTH PHONES

Paying particular attention to entertaining ladies and children.

VAUDEVILLE

Presenting the best ... America affords.

BEGINNING MONDAY MATINEE.

The Operatic Festival "Gypsy Life" and "Carnival of Venice."

J. C. Nugent & Co. "The Squaw."

Flanagan & Edwards "On and Off."

Harvey-de Vora Trio Eccentric Dancing.

MATINEE TODAY

"The Police Inspector" By Greene & ...

"Toyshop Pastimes" Schiller's Bank Robbery.

Stepp, Mehlinger & ... Music, Comedy, ...

Lou Anger "The German Boy."

ORPHEUM MOTION PICTURES—"ALICE IN WONDERLAND."

EVERY NIGHT—10c, 25c, 50c, 75c. MATINEE DAILY—10c, 25c.

LEVY'S CAFE CHANTANT—THIRD AND MAIN STS. 7:00, 8:30 and 10:00 P.M.

OTTO DOBES-BOREL JULIETTE, in Popular Song and Harmony. OLGA ROSSI, Russian Grand Opera Prima Donna; BOB ALBRIGHT, Monologue; GRACE BELMONT, Favorite American Balladist, and KAMMERER'S ORCHESTRA.



Superb Routes of Travel.

SAN FRANCISCO AND PORTLAND S. S. CO.

NEW STEAMSHIP

BEAR

SAILS SUNDAY, SEPT. 11

AT 10:30 A.M. FROM SAN PEDRO FOR SAN FRANCISCO, ASTORIA & PORTLAND.

S. S. ROSE CITY SAILS SEPTEMBER 14, S. S. BEAVER, SEPTEMBER ...

Ticket Office 530 South Spring Street

TELEPHONES: MAIN 802—10388.

San Francisco, Eureka, Seattle, Vancouver, Victoria

STEAMERS GOVERNOR OR PRESIDENT—Leave San Pedro 10:00 A.M., Redondo 1:00 P.M. EVERY THURSDAY.

STEAMER SANTA ROSA leaves San Pedro 10:00 A.M., Redondo 1:00 P.M., Every Sunday.

FOR SAN DIEGO—Daylight Ocean Excursions—leave San Pedro 10:00 A.M., Every Wednesday and Saturday.

Low Rates—Largest Steamers—Quickest Time—Best Service.

TICKET OFFICE—440 S. SPRING ST. Phones—Home F5943; Sunset—Main 47. Nights reserved to change schedules.

FOR SAN FRANCISCO, SEATTLE, TACOMA AND ALL PUGET SOUND & ALASKAN PORTS—MODERN STEEL ...

Admiral Sampson, Watson and Buckner

Sails from East San Pedro 10 a.m., 3d, 8th, 15th, 21st and 27th of each month. Freight and Passenger Rates. ALASKA-PACIFIC S.S. Co., S. J. ... Agent, 401 Lissner bldg. Phones, Main 5685; F6736. Ticket Office 129 S. ...

PACIFIC MAIL S.S. CO.—For Honolulu, Japan, China, India, Manila and Around the World

Steamers Manchuria, Mongolia, Korea, Siberia, China, Tenyo Maru, Nile Maru now in service, being largest vessels sailing from the United States to the Orient via Honolulu. SAILINGS FROM SAN FRANCISCO.

September 6, 13, 20, 27, October 4, 11, 25; Nov. 1, 8, 22, 29 and ... intervals. For literature apply to T. A. Graham, Agent, 600 Broadway, corner Sixth.

$8.35 FIRST CLASS SAN FRANCISCO $5.85 SECOND CLASS

Including berth and meals. Portland, $14.25, $16.85, $22.25, $17.85. Passenger service unsurpassed. STEAMERS SAIL TUESDAY, THURSDAY and SATURDAY for SAN FRANCISCO, PORTLAND and SEATTLE. WEST COAST S.S. CO., 600 S. Spring. M. 1265. F7721.

REDONDO BEACH—The Ideal Resort

THE BEACH OF GREATEST COMFORT. ALL THE BEST ... CARS EVERY FEW MINUTES FROM SECOND AND SPRING ... ANGELES AND REDONDO RAILWAY.

3 DAYS TO CHICAGO, ST. PAUL, MINNEAPOLIS

Via Scenic Route. Lowest Rates. Choice of Lines. Let Us ...

C. A. THURSTON

G. A., C. & N. W. RY., 605 SO. SPRING ST., LOS ANGELES.

EUROPE, Honolulu, Japan, China, Australia

$503.50—FIRST-CLASS AROUND THE WORLD TOURS. We are ... Pacific Mail, North German Lloyd, Cunard, White Star, and all ...

GERMAN-AMERICAN SAVINGS BANK. Steamship Dept., Spring and Fourth Sts., Los Angeles.




# PACIFIC SLOP...

MIMIC WARFARE.

## BIG CAMP OF INSTRUCTION.

*Militia of Three States to Participate.*

*Regulars to Take Part Also in Maneuvers.*

*Activity Soon at Camp Atascadero, Cal.*

[ASSOCIATED PRESS NIGHT REPORT.]

PASO ROBLES, Sept. 11.—The second big military maneuvers to be held in California and jointly participated in by the United States troops and militia in California, Arizona and New Mexico, will begin at Camp Atascadero next Wednesday.

Brig.-Gen. Tasker H. Bliss, who took charge of the Department of California only a few weeks ago, will be in command of the maneuvers. Approximately 5000 troops will be in camp.

Two years ago the first joint maneuvers between the regulars in the Department of California and the militia of California and Arizona, were held at Atascadero under the command of Col. Marion P. Maus, now brigadier-general in command of the Department of Washington.

The results were so gratifying to the War Department that the big Atascadero ranch, with its miles of oak-studded hills and pretty valleys, located about eight miles from Paso Robles, and midway between San Francisco and Los Angeles, has been made one of the ten regular biennial camps of instruction for the joint field training of the National Guard with the regular troops.

Only the militia of California and Arizona participated in the maneuvers two years ago, but this year the New Mexico National Guard has been added to the encampment for their first field training with the regulars.

ENGINEERS TO COME.

A detachment of engineers from Fort Leavenworth, Kan., under Capt. G. R. Lukesh, also has been detailed to the camp this year. Capt. Lukesh will be chief engineer. He will have charge of the engineering problems during the maneuvers and with his detachment will give instructions in the laying out and construction of field works and entrenchments.

Considerable disappointment is expressed in army circles over the failure of the War Department to grant the request for a detachment from the army aërial corps for experiments with an aëroplane and a balloon, or airship during the maneuvers to determine the utility and practicability of aërial craft for military purposes on the Pacific Coast.

The Atascadero maneuvers are designated as a "camp of instruction" and in reality will be that far more than spectacular exhibitions of mimic warfare and sham battles.

In fact, there will be few spectacular features and but little "powder talking."

The War Department has inaugurated a policy of economy in field maneuvers and apparently is of the opinion that the thundering roar of cannon, the sputtering of machine guns and the rattle of long lines of infantry is a waste of blank ammunition, and does not add much to the real instructions and lessons to be gained by the militia from field training with the regulars.

The object of the camp of instruction is to place the militia under the command of the regular army officers that the guardsmen may obtain practical instruction in the field, drill the officers, both of the regulars and of the guard, in the handling of larger bodies of troops than is afforded at a single army post or in State encampments of the militia, to accustom the State troops and the regulars to work harmoniously together.

RANGE OF INSTRUCTION.

There will be a wide range of instruction from establishing field bakeries, field hospital work, sanitation, signaling and wireless telegraphy, patrol, outpost andreconnaissance duties; company, battalion, regimental and brigade evolutions to the more important problems of war.

The maneuvers probably will culminate in a "battle" between the red and blue armies, in which one will represent an invading army landing at San Luis Obispo or Monterey and marching either on San Francisco or Los Angeles. This probably will be the only event of the maneuvers in which the hills and valleys will resound with all the noise of a real "battle."

Co. E, Signal Corps; Batteries A and B, Fifth Field Artillery, and F, First Field Artillery, under Maj. Millar, are already in camp.

The Eighth United States Infantry arrived near Paso Robles today, having marched from Monterey, and will reach camp Tuesday. Several companies of the Thirtieth Infantry from the Presidio and Fort Mason, which also hiked the 200 miles, carrying the regular war equipment, will reach the camp Tuesday, possibly sooner.

By Wednesday one regiment of guards, a battery of field artillery with guns, and a detachment of Signal Corps from New Mexico, and eight companies of the Arizona militia, are expected to arrive.

A detachment of the First United States Cavalry from San Francisco, under Lieut. Horace N. Munro, will arrive by train tomorrow morning.

REGULAR TROOPS.

Of the regulars there will be four troops of cavalry, three batteries of field artillery with twelve guns; twenty-two companies of infantry, one company of signal corps and one company of the hospital corps and a detachment of engineers.

Maj. W. M. Wright will be Gen. Bliss's chief of staff, and Maj. S. W. Dunning of the Twentieth Infantry, adjutant-general.

Col. F. von Schrader will be chief quartermaster; Lieut.-Col. H. S. T. Harris, chief surgeon, and Maj. George Bell, inspector-general. Capt. W. H. Stanford will command the Signal Corps.

The entire National Guard of California, three infantry regiments, three cavalry troops, two companies Signal Corps and one company Field Hospital Corps will be in camp fifteen days and probably will be accompanied by Adj.-Gen. J. B. Lauck and others of the Governor's staff.

The California Guard will go into camp October 1, when the militia of New Mexico and Arizona depart.


A. C. McClurg and Co., Chicago, ... showing their entire wholesale line of ... goods at No. 216 South Spring street, ... of books, games, toys, dolls, pic... fancy goods, Christmas-tree ornaments and ... goods, and in fact everything ... to make up a complete stock. Worth ... while to see it. Charles E. Vinson in ... charge.


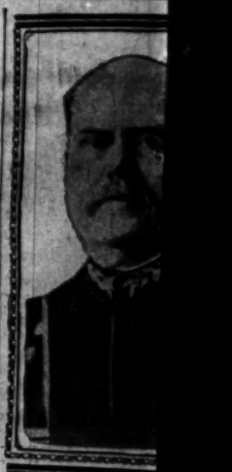

Brig.-Gen. Tasker ... He recently took ... Department of Cal... be in command at ... during State milit... army maneuvers, ... Wednesday.

GOLD SEEKERS FA...

Alaska Reports Say ... Supply Enough ... Towns Gr...

[BY DIRECT WIRE T...

TACOMA, Sept. 11.—... patch.] Fairbanks ... that throughout the ... there is a shortage of ... affecting mining ope... coming from Circle, ... Springs and Tender ... places there is hardl... supply for boilers. W... turn sluices is so thic... there much of the fl... Many plants have clo...

Rubaiyo, the warehou... miles below Iditarod ... up rapidly, according ... son, master of the W... just returned from her... arod camp.

The Northern Com... is building another l... and is starting its st... a half story hotel is ... others are erecting a ... and store. Brambaugh ... Kellogg, of Fairbanks, ... a small warehouse. ... the White Seal found ... the better on the upp... eighteen inches betwe... Iditarod City. At Bu... 2000 tons of freight, ... tons daily are being ... river daily by small ... horse scows.

TOURISTS TREK ...

Railroads Reap Harve... Foreign Visitors ... Enterta...

[BY DIRECT WIRE T...

OTTAWA (Ont.) ... sive Dispatch.] The ... Canada have another ... remunerative crop to ... being, besides the cro... new crop is composed ... European tourists.

Hundreds of thous... have been spent by ... Trunk and Canadian ... in exploiting the cha... minion from a touris... In addition to this the... done all that is poss... visit of tourists in thi... ant one. They have ... the more attractive ... this way have creat... the transportation bu... tributes in an appr... their revenue.

In the Rockies the ... corps of Swiss moun... guides for mountain ... flux of tourists is en... the leading passenge... that receipts from t... per cent. greater tha... year. A marked fea... business in Canad... sudden increase in t... ists from Europe.

UPHOLDS INSAN...

Dismayed at Recent ... Court, Washingto... Will Frame ...

[BY DIRECT WIRE ...

TACOMA, Sept. 11.—... patch.] The 1909 stat... ity no defense in a ... tion was declared u... the Supreme Court y... not more than three... bers of the court u... grounds upon which... held void, althou... held to the unconst... law, three separate o... porated in the decis...

The decision comes ... county case against ... charged with assau... gree.

The law was attac... contravention of the ... cause of abridgeme... trial by jury, and o... tice Parker, writing ... the law unconst... Crow and Mount co...

Chief Justice Ru... opinion in which ... Legislature has the ... sanity not a defens... unconstitutional bec... right of trial by ju... under this law, an... determining the qu... Public prosecutors ... will endeavor to h... law that will stand

OMIT TO FILE ...

Successful Californ... Tardy About El... Official D...

[BY DIRECT WIRE ...

SACRAMENTO, ... sive Dispatch.] C... nation at the ... have been tardy ... reports of campa... required by law, acc... of State Charles F... candidates for state... their statements. ... far he has receiv... tering reports. Nou... ful aspirants for no... ernor has as yet ... figures.

Next Tuesday is t... by law for filing ... In order that this ... law be not forgotte...

# PACIFIC SLOPE. Happenings Along the Coast.

MIMIC WARFARE.

## BIG CAMP OF INSTRUCTION.

*Militia of Three States to Participate.*

*Regulars to Take Part Also in Maneuvers.*

*Activity Soon at Camp Atascadero, Cal.*

[ASSOCIATED PRESS NIGHT REPORT.]

PASO ROBLES, Sept. 11.—The second big military maneuvers to be held in California and jointly participated in by the United States troops and militia in California, Arizona and New Mexico will begin at Camp Atascadero next Wednesday.

Brig.-Gen. Tasker H. Bliss, who took charge of the Department of California only a few weeks ago, will be in command of the maneuvers. Approximately 5000 troops will be in camp.

Two years ago the first joint maneuvers between the regulars in the Department of California and the militia of California and Arizona, were held at Atascadero under the command of Col. Marion P. Maus, now brigadier-general in command of the Department of Washington.

The results were so gratifying to the War Department that the big Atascadero ranch, with its miles of oak-studded hills and pretty valleys, located about eight miles from Paso Robles, on the railway between San Francisco and Los Angeles, has been made one of the ten regular biennial camps of instruction for the joint field training of the National Guard with the regular troops.

Only the militia of California and Arizona participated in the maneuvers two years ago, but this year the New Mexico National Guard has been added to the encampment for their first field training with the regulars.

ENGINEERS TO COME.

A detachment of engineers from Fort Leavenworth, Kan., under Capt. G. R. Lukesh, also has been detailed to the camp this year. Capt. Lukesh will be chief engineer. He will have charge of the engineering problems during the maneuvers and with his detachment will give instructions in the laying out and construction of field works and entrenchments.

Considerable disappointment is expressed in army circles over the failure of the War Department to grant the request for a detachment from the army aërial corps for experiments with an aëroplane and a balloon, or both during the maneuvers to determine the utility and practicability of aërial craft for military purposes on the Pacific Coast.

The Atascadero maneuvers are designed as a "camp of instruction" and it is only will be that far more than regular exhibitions of mimic warfare and sham battles.

In fact, there will be few spectacular features and but little "powder burning."

The War Department has inaugurated a policy of economy in field maneuvers and apparently is of the opinion that the thundering roar of cannon, the sputtering of machine guns and the rattle of log lines of infantry is a waste of blank ammunition, that does not add much to the real instructions and lessons to be gained by the militia from field training with the regulars.

The object of the camp of instruction is to place the militia under the command of the regular army officers so the guardsmen may obtain practical instruction in the field, drill the officers, both of the regulars and of the militia, in the handling of larger bodies of troops than is afforded at a single army post or in State encampments of the militia, to accustom the State troops and the regulars to work harmoniously together.

RANGE OF INSTRUCTION.

There will be a wide range of instruction from establishing field bakeries, field hospital work, sanitation, signaling and wireless telegraphy, patrol, outpost andreconnaissance duties; company, battalion, regimental and brigade evolutions to the more important problems of war.

The maneuvers probably will culminate in a "battle" between the red and blue armies, in which one will represent an invading army landing at San Luis Obispo or Monterey and marching either on San Francisco or Los Angeles. This probably will be the only event of the maneuvers in which the hills and valleys will resound with the noise of a real "battle."

Co. E, Signal Corps; Batteries A and B, Fifth Field Artillery, and F, First Field Artillery, under Maj. Millar, are already in camp.

The Eighth United States Infantry arrived near Paso Robles today, having marched from Monterey, and will reach camp Tuesday. Several companies of the Thirtieth Infantry from the Presidio and Fort Mason, which also hiked the 200 miles, carrying the regular war equipment, will reach the camp Tuesday, possibly sooner.

Wednesday one regiment of cavalry, a battery of field artillery with machine guns, and a detachment of Signal Corps from New Mexico, and eight companies of the Arizona militia, are expected to arrive.

A detachment of the First United States Cavalry from San Francisco, under Lieut. Horace N. Munro, will arrive by train tomorrow morning.

REGULAR TROOPS.

Of the regulars there will be four troops of cavalry, three batteries of field artillery with twelve guns; twenty-two companies of infantry, one company of signal corps and one company of the hospital corps and a detachment of engineers.

Brig. Gen. W. M. Wright will be Gen. Bliss's chief of staff, and Maj. S. W. Fountain of the Twentieth Infantry, adjutant-general.

Col. F. von Schrader will be chief quartermaster; Lieut.-Col. H. S. T. Harris, chief surgeon, and Maj. George B. Pond, inspector-general. Capt. W. H. Stafford will command the Signal Corps.

The entire National Guard of California, three infantry regiments, three cavalry troops, two companies Signal Corps and one company Field Hospital Corps will be in camp fifteen days and probably will be accompanied by Adj.-Gen. J. B. Lauck and others of the Governor's staff.

The California Guard will go into camp October 1, when the militia of New Mexico and Arizona depart.

A. C. McClurg and Co., Chicago, are showing their entire wholesale line of holiday goods at No. 216 South Spring street, consisting of books, games, toys, dolls, picture frames, Christmas-tree ornaments and all kinds of fancy goods, and in fact everything necessary to make up a complete stock. Worth while to see it. Charles E. Vinson in charge.

Brig.-Gen. Tasker H. Bliss, He recently took charge of the Department of California and will be in command at Camp Atascadero during State militia and regular army maneuvers, which start next Wednesday.

## GOLD SEEKERS FACE DROUGHT.

**Alaska Reports Say Streams Do Not Supply Enough for Boilers. Towns Grow.**

[BY DIRECT WIRE TO THE TIMES.]

TACOMA, Sept. 11.—[Exclusive Dispatch.] Fairbanks dispatches say that throughout the Tanana district there is a shortage of water, seriously affecting mining operations, the cry coming from Circle, Rampart, Hot Springs and Tenderfoot. In many places there is hardly enough water supply for boilers. Water in the return sluices is so thick with sediment that much of the fine gold is lost. Many plants have closed down.

Bubayo, the warehouse town, eighty miles below Iditarod City, is building up rapidly, according to Capt. Patterson, master of the White Seal, which just returned from her last run to Iditarod camp.

The Northern Commercial Company is building another large warehouse, and is starting its store. A two and a half story hotel is going up, while others are erecting a large warehouse and store. Brambaugh, Hamilton and Kellogg, of Fairbanks, are constructing a small warehouse. On this last run the White Seal found the water a little better on the upper Iditarod, with eighteen inches between Bubayo and Iditarod City. At Bubayo are stored 3000 tons of freight, of which twenty tons daily are being taken up the river daily by small steamers and horse scows.

## TOURISTS TREK TO CANADA.

**Railroads Reap Harvest of Ducats from Foreign Visitors Whom They Entertain.**

[BY DIRECT WIRE TO THE TIMES.]

OTTAWA (Ont.) Sept. 11.—[Exclusive Dispatch.] The big railways of Canada have another large prolific and remunerative crop to add to their well being, besides the crop of wheat. This new crop is composed of American and European tourists.

Hundreds of thousands of dollars have been spent by both the Grand Trunk and Canadian Pacific railways in exploiting the charms of the Dominion from a tourist point of view. In addition to this the companies have done all that is possible to make the visit of tourists in this country a pleasant one. They have built hotels in all the more attractive districts, and in this way have created a side-line of the transportation business that contributes in an appreciable degree to their revenue.

In the Rockies they have their own corps of Swiss mountaineers to act as guides for mountain climbers. The influx of tourists is enormous. Some of the leading passenger officials estimate that receipts from this source are 50 per cent. greater than in any previous year. A marked feature of the tourist business in Canada this year is the sudden increase in the number of tourists from Europe.

## UPHOLDS INSANITY DEFENSE.

**Dismayed at Recent Ruling of Supreme Court, Washington Prosecutors Will Frame New Law.**

[BY DIRECT WIRE TO THE TIMES.]

TACOMA, Sept. 11.—[Exclusive Dispatch.] The 1909 statute making insanity no defense in a criminal prosecution was declared unconstitutional by the Supreme Court yesterday, although not more than three of the nine members of the court united on the same grounds upon which the statute was held void, although every member held to the unconstitutionality of the law, three separate opinions were incorporated in the decisions.

The decision comes down in the King county case against Martin Strasburg charged with assault in the first degree.

The law was attacked on appeal as in contravention of the Constitution, because of abridgement of the right of trial by jury, and on this ground, Justice Parker, writing the opinion, held the law unconstitutional. Justices Crow and Mount concurring.

Chief Justice Rudkin wrote another opinion in which he holds that the Legislature has the right to make insanity not a defense but finds the law unconstitutional because it abridges the right of trial by jury, the trial judge, under this law, and out of the jury, determining the question of insanity. Public prosecutors are dismayed. They will endeavor to have passed another law that will stand the test.

## OMIT TO FILE RACE SUMS.

**Successful California Candidates Are Tardy About Election Expenses, Official Declares.**

[BY DIRECT WIRE TO THE TIMES.]

SACRAMENTO, Sept. 11.—[Exclusive Dispatch.] Candidates for nomination at the primary election have been tardy about making their reports of campaign expenses as required by law, according to Secretary of State Charles F. Curry, to whom candidates for State office have to file their statements. He says that so far he has received but few scattering reports. None of the successful aspirants for nominations for Governor has as yet submitted expense figures.

Next Tuesday is the last day allowed by law for filing expense accounts. In order that this provision of the law be not forgotten, Curry has sent out letters notifying all candidates of it.

The law says no certificate of nomination shall be issued to any person until he has filed a statement. It also says that statements must be in not later than twenty-eight days after the election.

Although a legal interpretation of this section has never been made, it is taken by some to mean that unless statements are made within the time specified, certificates of nomination can be denied the tardy.

Secretary of State Curry has not determined yet just what action he will take if the statements are not in on time.

GAY.

## SAN FRANCISCO'S GREAT ADMISSION DAY FETE ENDS.

[ASSOCIATED PRESS NIGHT REPORT.]

SAN FRANCISCO, Sept. 11.—The festivities attendant upon the Admission Day celebration here drew to a close last night with gorgeous street pageantry and a grand ball masque at the Auditorium.

A crowd that vied in numbers with the great outpouring that witnessed the feature parade on Friday, thronged the streets of the business district to see the final al fresco function of the fiesta.

Many beautiful floats, gaily bedecked and illuminated, were in line. Several military organizations took part. Queen California and her court occupied the post of honor in the van of the procession.

A unique feature of the parade was the Chinese contribution. Scores of Chinese school children in uniform marched, and they were followed by a huge representation of the mythical Chinese dragon, and by an automobile float which was conspicuous by the beauty of its design and coloring.

Again the streets were a blaze of light, the set illumination being punctuated by gorgeous showers from soaring rockets and the glow of red and green calciums.

The electrical parade was the official ending of the three days' festivities, but long after the shouting and tumult that marked the procession had died away, the sidewalks teemed with thousands of merrymakers and masqueraders, and the police were kept busy.

With the sky aflare with the varicolored lights, and the hum of gay voices, and the tunes of dozens of dancing airs in the air, the confetti-strewn crowds forgot there is such a phrase as the "olden, golden glory of the days that are no more."

The masked ball was largely attended and the untiring pleasure seekers danced until long after midnight.

CHANGES.

## NEW YORK CORPORATION BUYS CONTROL OF PRIEST RAPIDS.

[BY DIRECT WIRE TO THE TIMES.]

TACOMA (Wash.) Sept. 11.—[Exclusive Dispatch.] The American Power and Light Company of New York last night purchased a controlling interest in the Hanford Irrigation and Power Company from Michael Earles, president of the latter corporation, the consideration not being made public.

The property of the Hanford company, owning the water rights on the Columbia River at Priest Rapids, has a potential value, and is estimated at $3,500,000 to $5,000,000. Along the seventy miles of Priest Rapids it is estimated that more power can be developed than anywhere else in this country excepting Niagara.

S. Z. Mitchell, president of the Electric Bond and Shares Company of New York, which has invested a hundred millions or more in electric power street railway and electric light interests in the United States, personally closed the deal with Earles. The Hanford Irrigation and Power Company was organized four years ago by Federal Judge C. H. Hanford, E. S. McCord, the late John H. McGraw, Manley B. Haynes, C. E. J. Smith and other capitalists and business men. The company has irrigated 16,000 acres along the Columbia River.

A party of seventeen bankers and bond brokers from New York, Boston, Providence and Chicago inspected the property of the Hanford company August 28, under Mitchell's guidance.

LOYALTY.

## FIGHTING BOB IS FOR GATE FAIR.

REAR-ADMIRAL EVANS SAYS BAY IS LOGICAL SITE.

**Panama Canal Means More to West Than to the East, Retired Naval Chief Avers, and Points Out Importance of Great Naval Pageant as Feature of Exposition.**

[BY DIRECT WIRE TO THE TIMES.]

SAN FRANCISCO, Sept. 11.—[Exclusive Dispatch.] Rear-Admiral Robley D. Evans, retired, tonight declared himself unqualifiedly in favor of San Francisco as the proper location for the international exposition that will celebrate the opening Francisco's prominence, present and future, as a great seaport. In a statement given out tonight he said:

"San Francisco is preëminently the city for the Panama Canal Exposition. The canal means more to the West than it does to the East. The exposition will be peculiarly associated with maritime affairs. It ought, therefore, to be held where a marine demonstration can be carried out successfully.

"A great naval pageant is one of the most important features of an exposition celebrating the opening of the Panama canal. San Francisco is ideally fitted for such a naval demonstration. The entrance of the North Atlantic fleet through the Golden Gate after its trip around Cape Horn is still fresh in the memory of every one who witnessed the stirring picture.

"The great empire west of the Rocky Mountains is today the most interesting section of the globe. In the richness and variety of its resources, the daring spirit of its people, the sure promise of its future, it is the most fascinating study anywhere provided by the present-day world. This vast, complex, comprehensive territory deserves a real world's fair. The right time to hold that fair will be in connection with the opening of the Panama canal.

"The Panama canal will be an achievement unparalleled in history. It will mean much to every nation of the world, but it will mean most to the vast territory along the Pacific Coast of the United States. It is the legitimate excuse, if one were needed, for asking the people of the world to come and see for themselves the gigantic development already achieved in the wonderland which fifty years ago was the frontier of civilization.

"The harbors of the Pacific Coast I know well. They are entitled to the protection which only an efficient fleet, specifically devoted to Pacific waters, can give them. Sixteen battleships and all that goes with them are the right of the people of this new empire, if their great interests are to be safeguarded.

## PLAN ROADS FOR PARK.

**Secretary Ballinger's Recent Visit to Crater Lake Causes Renewed Activity at Scenic Resort.**

[BY DIRECT WIRE TO THE TIMES.]

KLAMATH FALLS, Sept. 11.—[Exclusive Dispatch.] United States engineers under the direction of Maj. I. J. Morrow, chief of the engineering corps, are busy at work in Crater Lake National Park laying plans for a complete system of roads and trails in the park. There are three parties in the field making the surveys, and it is the intention to make one of the most complete systems of roads and trails that has ever been laid in any park.

Last year Congress appropriated $10,000 for a survey of the park, the result of the work being the basis on which future appropriations for the improvement of the park will be made.

The United States Geological Survey has just completed a topographical and contour map of Crater Lake Park which shows all of the points of interest as well as the roads and trails through the park. This map will be published the first of next year.

The recent visit of Secretary Ballinger to Crater Lake Park and his appreciation of the beauties of that great pleasure ground has stimulated activity in the work, and officials of the government have assured those interested in the development of the park that the work of completing the roads and trails will be hurried as fast as possible.

When the Oregon Trunk and the Southern Pacific railroads are completed, near the pork a magnificent hotel will be built on the opposite side of the crater, nearest the railroad and close to a falls, the water of which drops over 300 feet.

## EARLY PIONEER DIES.

**James Gaspar, Who Was With Sloat at Monterey, Expires Suddenly Near Grass Valley.**

[BY DIRECT WIRE TO THE TIMES.]

GRASS VALLEY (Cal.) Sept. 11.—[Exclusive Dispatch.] James Gaspar, who came to California in 1846, and who was with Commodore Sloat at the raising of the Bear flag at Monterey, died at the home of D. C. Morrison, a few miles below this city, last night. He was nearly 86 years of age, and had been a resident of this county for forty years.

Mr. Gaspar went to Mexico in 1847 with a party of Americans who wanted to relieve some of their countrymen there, and returned the same year.

Mr. Gaspar was a native of the Azores, and was well educated. He left his home when he was 12 years of age, and followed a seafaring life until he landed in San Francisco Bay in 1846. He was stricken with paralysis two weeks ago, and had been gradually getting weaker ever since.

## SLOPE BRIEFS.

**Fatally Burned in Fire.**

PORTLAND (Or.) Sept. 11.—In a fire which destroyed the home of Joseph C. Wendell, in the suburbs last night, Myrtle Wendell, aged 18 years, was so badly burned that she died a few minutes after reaching the hospital. The fire is believed to have resulted from the explosion of a gasoline stove.

**Rich Placer Field Reported.**

VICTORIA (B. C.) Sept. 11.—Rich placers, from which pans give $15 in gold, have been found on tributaries of the Naco River in Northern British Columbia, according to arrivals by the steamer Prince Rupert, from Stewart and Prince Rupert last night. Many persons stampeded from Stewart and Prince Rupert on receipt of the news.

**ELKINS PARTY WILL SAIL.**

VICHY (France) Sept. 11.—Mrs. Stephen B. Elkins, wife of the United States Senator; Miss Katherine Elkins and the latter's brother, Davis, left yesterday for Paris. It is expected they will sail for New York about October 1.

ROYAL

BAKING POWDER

Absolutely Pure

The only baking powder made from Royal Grape Cream of Tartar

No Alum, No Lime Phosphate

## ONE RESCUED; ONE DROWNS.

**Brother Loses Life in Same Spot Where Other Came Near Death.**

[BY DIRECT WIRE TO THE TIMES.]

SEATTLE (Wash.) Sept. 11.—[Exclusive Dispatch.] Within a week of the time when his brother Harold was rescued from drowning in Green Lake, Edgar A. Reese, 7-year-old son of Mrs. Bertha A. Reese of No. 1617 Eastlake avenue met his death in Lake Union. The body was found in nine feet of water beside a float at the foot of Blaine street by A. J. Wolfe and his son. The boy saw a fishpole on the float, the line dangling in the water. He started to pull up the line and the child's body came with it. Evidently Edgar, when he fell into the water, had become entangled in the line.

LIBERAL.

## SPIRITUALISTIC INDUCEMENTS.

OPPORTUNITY FOR MEDIUM TO PROVE ASSERTIONS.

**Psychological Society Offers Thousand Dollars for Report of Contents of Letter Written by Prof. James Just Before His Death to a Friend. Willing to Be Convinced.**

[ASSOCIATED PRESS DAY REPORT.]

NEW YORK, Sept. 11.—The fact that several spiritualistic meetings recently asserted that they have received messages from the late Prof. William James of Harvard, one of whose favorite themes was the possibility of communication between the dead and the living, has led the Metropolitical Psychological Society to propose a test as to the validity of all such assertions.

The society offers a prize of $1000 to any medium who will obtain from the spirit of Prof. James, when it speaks through them, a statement of the contents of a certain letter sent by him a few days before his death to W. S. Davis, secretary of the society.

Mr. Davis has the letter from Prof. James in his safe. No one else has seen it or has received from him any inkling of its contents.

The Psychological Society in making public the prize, makes the following comment on claims made by mediums:

"The great difficulty with all messages so far published is that they are vague, infinite and trashy, and could have been concocted by anyone. Such alleged communications have invariably followed the demise of all persons of note in the spiritualistic field, but the very simple test herein proposed, would considerably narrow the question down, and should easily be within the capability of any person actually in communication with the spirit of the late Prof. James.

"We recognize in Prof. James a great and open-hearted investigator. We have striven to maintain his spirit of open-mindedness toward all assertions and have endeavored to give them a full hearing and fair trying out. That we have never encountered any phenomena of a superhuman kind does not wholly discourage us from looking into fresh assertions advanced as to the existence of such."

THE BOOTERY

A PERFECT UNDERstanding of women's footwear requirements is an important factor in the success of Bootery Smart Shoes for women; the original Bootery creations, made by the world's greatest makers, are here exclusively. The prices range from $4 to $7.50, particularly interesting lines at $5.

*The boot illustrated conforms exactly with the needs of fashionable attire; shown in Tan and Black Calf, Grey and Black Suede, Black Satin and Velvet.*

*Short Vamp Shoes.* *Hosiery.* *Evening Slippers.*

C. H. WOLFELT CO., 432 Broadway

*Quality pioneers.* *Style creators.*

Jevne's Best Blend Coffee at 40c lb. is the Finest Coffee Money Can Buy.

JEVNE'S

"Where Prices Are Lowest For Safe Quality"

New Crop Teas At Jevne's

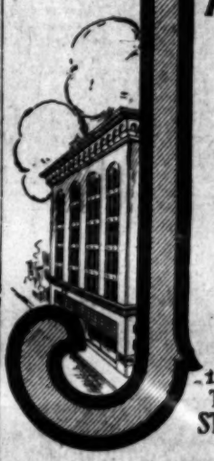

The new crops of teas have just been received at Jevne's and include many of the finest selections it has ever been our privilege to offer the people of Los Angeles.

Included in the new importation are exquisite tea flavors to suit every possible taste—Formosa Oolong, Ceylon, English Breakfast, Uncolored Japan, Pan Fried Japan, Young Hyson, Gunpowder—all of which come in three grades at 50c, 75c and $1.00 per pound.

Judged by deliciousness of flavor and delightful aroma—Jevne's teas represent the finest tea values you can secure in Los Angeles.

HOME 10651 TWO STORES | H. JEVNE CO. | BROADWAY 490 COR. SIXTH & BROADWAY 208-10 SO. SPRING STREET

CANADIAN PACIFIC RAILWAY

LOW ROUND TRIP RATES TO ALL EASTERN CITIES

During the Summer Months, with Stop-over privileges

CANADIAN PACIFIC RAILWAY

Six Hundred Miles of Unsurpassed Scenery through the CANADIAN ROCKY MOUNTAINS

CALL OR WRITE FOR RATES AND INFORMATION

A. A. POLHAMUS

General Agent Passenger Department

609 S. Spring St., LOS ANGELES

MANY shoes sold to unsuspecting buyers as EDUCATORS, in reality are not. EDUCATOR SHOES are branded on the sole with this mark. We alone have a right to use the name Educator and warn the public against accepting shoes sold by misrepresentation.

*EDUCATOR SHOES are popular because:*

*They are comfortable—natural foot shape, allowing room for all five toes.*

*They wear longer,—New England-Made of best sole and upper leathers.*

*They fit the foot. Unlike many shoes do not force or crowd the bones into an unnatural and unhealthy position.*

Made in every width and size from Infants to Parents—as a child grows there is an EDUCATOR ready for every age.

*Ask for EDUCATOR SHOES. Remember none are genuine unless branded with our registered trademark.*

*This is EDUCATOR WEEK, the best time to buy Educator Shoes; each dealer has a fresh stock now.*

Rice & Hutchins offer a free scholarship of $150 for one child in each state. The conditions are so simple it will pay you to ask your dealer for further particulars or write direct to

RICE & HUTCHINS

Boston, Mass., U. S. A.

BUY your little boys and girls Educator Shoes, and let them have foot health and comfort. The best wearing of all school shoes.

Exclusively at Bullock's Broadway at Seventh

WASHINGTON.

# MAKES MONEY; WANTS A WIFE.

*Washington Distiller Writes for a Mate.*

*Sends Federal Census Bureau His Photograph.*

*Has Heavy Mustache; Is Not the Dressy Sort.*

[BY DIRECT WIRE TO THE TIMES.]

WASHINGTON (D. C.) Sept. 11.—[Exclusive Dispatch.] Successful in everything except his efforts to obtain a suitable wife, Joseph Simcoe, who operates a distillery near Spokane, Wash., has written to the Federal Census Bureau appealing for assistance in his search for a helpmeet.

He enclosed in his letter a picture of himself, his distillery and his home. Simcoe says he is 31 years old, and has made money hand over fist" for years, but that he has been unable to find a young woman who measured up to the standard he wanted for a wife.

He does not specify, however, what kind of a wife he wants.

From Simcoe's picture he appears to be a husky sort of a westerner with heavy mustache.

He appears not to care much for dress, for his picture shows him in rough working clothes.

Chief Clerk Vilas of the Census Bureau has referred the request to a number of young women who are wanting the population of the country.

## CALL FOR CABINET MEETING.

Members Will Be Guests of President at White House—Session Will Occupy Three Days.

[ASSOCIATED PRESS NIGHT REPORT.]

WASHINGTON (D. C.) Sept. 11.—A call for the first meeting in two months of President Taft's Cabinet has been sent out, and the members will report in Washington on September 24.

The Cabinet members will be guests of the President at the White House, and the session will be practically continuous for three days, after which the President will go to New York to speak before the meeting of the National League of Republican Clubs.

## WASHINGTON BRIEFS.

Barters New Bank.

WASHINGTON, Sept. 10.—[Exclusive Dispatch.] The Comptroller of the Currency has authorized the First National Bank of Paso Robles to begin business. The capital is $25,000. W. T. Summers is president, R. C. Heaton, vice-president; T. W. Dibblee, cashier, and D. Dwyer, assistant cashier.

Envoy Denies Reported Snub.

WASHINGTON, Sept. 11.—Expressing himself as earnestly desirous of avoiding the slightest impairment of the friendly relations between the United States and the republic of Mexico, Mr. Rocoy, chargé of the Mexican embassy in this city, yesterday strongly deprecated a current report of a plot to snub the American special embassy to the Mexican centenary, through a misunderstanding of the precedence of the Japanese embassy. Mr. Rocoy declared the report was founded upon a misunderstanding.

CRUEL FATE.

## SEEKS DIVORCE FOR HEIRESS.

## WEDS LIFE GUARD; MOTHER ALLEGES DURESS.

Romance of New Jersey Summer Resort Ends in Secret Wedding, Which Asbury Park Lawyers Have Been Retained to Annul—Young Bride Flies Home With Parent.

[BY DIRECT WIRE TO THE TIMES.]

NEW YORK, Sept. 11.—[Exclusive Dispatch.] A contest in the courts of New Jersey will be the outcome of the marriage at Avon on August 25, of Miss Helen O'Brien, the St. Louis heiress, to Life Guard Jack Holland of that resort.

Acting for Mrs. Rosie O'Brien, the bride's mother, the law firm of Durand, Hayes & Carton of Asbury Park, have prepared a bill petitioning for annulment of her marriage.

The bill will be filed in the Court of Chancery in a few days. It sets forth that Holland's marriage to Miss O'Brien was procured by duress and fraud.

The young bride and her mother left Spring Lake several days ago, ostensibly for their St. Louis home. The story that Holland met Miss O'Brien in the West while traveling as a salesman for a Philadelphia company, is said to be untrue. Miss O'Brien has been there year to complete her course of study in a convent, which her mother is anxious she shall do.

The bride is said never to have seen or heard of Holland until she went to Spring Lake this summer, where she and Holland were together much of the time without the knowledge of either her mother or guardian.

## LOSSES CONTINENT ON CYCLE.

Bicycle Rosches Gotham from the Golden Gate in Less Than One Month.

[ASSOCIATED PRESS NIGHT REPORT.]

NEW YORK, Sept. 11.—Hearing a cablegram from Mayor McCarthy of San Francisco to Mayor Gaynor, William Streiff of San Francisco rode New York today on the motorcycle with which he has made a transcontinental trip. It took him 28 days and 2 1-2 hours to complete the journey.

Streiff will deliver Mayor McCarthy's letter to Mayor Gaynor at City Hall, tomorrow.

## BOATS COLLIDE; TWO DROWN.

Mississippi Ferry Boat Capsizes, Pleasure Craft Containing Three. Crew Saves One.

[BY DIRECT WIRE TO THE TIMES.]

ST. LOUIS, Sept. 11.—[Exclusive Dispatch.] A man and a boy were drowned and another man narrowly escaped with his life when the ferryboat Samuel B. Wiggins ran down and capsized a sailboat at the Big Four landing this afternoon. The dead:

AUGUST EICHELBERG.

CHARLES LEVISON, 9 years old.

Herbert Deweese was rescued. The craft was a rowboat with a sail attachment, and on the river it is sometimes hard to manage. A tack took them close to the ferryboat Alonzo C. Church, which is moored to the bank. They were endeavoring to turn out into the river to start, and had turned until the bow of the boat was pointed up stream, when the Samuel B. Wiggins came up stream. When they saw the ferryboat the men dropped the sail and Deweese started rowing. He tried to throw the boat out into the stream, but Eichelberg, it is thought, turned the tiller so the boat went in toward the ferry.

At this time Pilot Charles Maurer of the ferryboat saw the other boat and signalled full steam astern. He had not had time to break the headway of his boat when the stern of the sailboat struck the ferry about one-third length from the bow and was almost stood on end.

"BRUTE."

## SAYS WOMEN ARE SAVAGES.

DESIRE TO VOTE DENOTES EMOTIONAL INSANITY.

Dr. Max Baff, Psychologist of Clark University, Makes Some Warm Declarations Regarding Suffrage Desires of the Gentler Sex—Recommends Hard Manual Labor for 'Em.

[BY DIRECT WIRE TO THE TIMES.]

WORCESTER (Mass.) Sept. 11.—[Exclusive Dispatch.] Dr. Max Baff, a psychologist of Clark University, who believes that all women are fundamentally savage, says concerning woman suffrage:

"To put votes for women under the microscope, I would call the movement an outbreak of emotional insanity.

"What makes women talk on street corners? What makes them declaim from soap boxes? What makes them distribute handbills? Nothing but excitement," Dr. Baff declares.

"Do they really want the ballot? No; they just think they do. They ought to do men's work. They ought to dig the tunnels. They ought to run the street cars. They ought to begin right now to practice with a hammer and some nails.

"And they are perfectly capable of doing these things. In foreign lands, women do hard manual labor. It is not considered degrading in localities where it is done. It would not be degrading here—if the women would do it; but they won't. They are looking for something easy.

"What makes them want to vote? Hysteria. Their excited suggestibility. Women want to do what everybody else is doing. They follow the crowd. This whole movement is caused by a few women who excite other members of their sex. Because they come along and collect a crowd on the sidewalk and stand on a platform and say that they want the ballot, every woman who is listening thinks that she wants to vote.

"If women want to vote, let us say, if they want to vote on an affair of the city street cleaning department they should first get a job and clean the streets themselves. Physically, they would be able to do it. If they want to walk across a bridge they ought to help build the bridge. Why can't they be carpenters and engineers and draughtsmen?

"Why can't the men wash the dishes? Men do not want to wash dishes (this very emphatically.) There is no reason why they should do the work that belongs to women. You cannot make a woman out of a man, and you can't make a man out of a woman. That is the situation in a nutshell. The trouble is that women think that they can make men of themselves. As far as the actual performance of putting a ballot in a box goes, a woman is just as well able to vote as a man. A business woman should be allowed to vote as long as she prefers to remain unmarried."

ARKANSAS ELECTION.

LITLE ROCK (Ark.) Sept. 11.—Elections for State and county officers will be held in Arkansas tomorrow and a vote on the initiative and referendum amendment will be taken.

The gubernatorial candidates are George W. Donaghue, Democrat; Andrew I. Rolland, Republican, and Daniel Hogan, Socialist. Indications are that Gov. Donaghey will receive the usual overwhelming Democratic majority.

W. J. Bryan during the last week, has made a vigorous campaign for the initiative and referendum, speaking to large crowds in all sections of the State.

UP AND DOWN THE VALLEY.

## PITH OF THE DAY'S NEWS FROM THE MIDDLE WEST.

CHICAGO, Sept. 11.—[Exclusive Dispatch.] A brisk south wind together with a hot sun made today's weather conditions real summer-like, although it was a bit cool early in the morning. Today's maximum temperature was 80 and the minimum 56 deg. Middle West temperatures at 7 p. m.: Alpena 60; Bismarck 50; Cairo 82; Cheyenne 44; Cincinnati 78; Cleveland 70; Davenport 80; Denver 54; Des Moines 82; Detroit 66; Devil's Lake 44; Dodge City 80; Dubuque 78; Duluth 48; Escanaba 64; Grand Rapids 68; Green Bay 66; Helena 42; Huron 54; Indianapolis 74; Kansas City 82; Marquette 52; Memphis 84; Milwaukee 72; Omaha 66; St. Louis 80; St. Paul 54; Sault Ste. Marie 60; Springfield, Ill., 74; Springfield, Mo., 78; Wichita 90.

KEENE'S CONDITION CRITICAL.

[BY DIRECT WIRE TO THE TIMES.]

LEXINGTON (Ky.) Sept. 11.—[Exclusive Dispatch.] James R. Keene, the famous multi-millionaire turfman and horse breeder of New York, who was stricken when he came here recently to visit his stock farm, still remains quite ill at the Good Samaritan Hospital in this city. There has been no change in his condition for the past two days and while his physicians say he is doing well as could be expected he is still in a very critical condition.

BALL GAME TRAGEDY.

[BY DIRECT WIRE TO THE TIMES.]

GALATIA (Ill) Sept. 11.—[Exclusive Dispatch.] Walter C. Holliday was shot five times and killed this afternoon at the ball game between the Thompsonville and Galatia teams. Holliday was gatekeeper and was taking fifteen cents, the price of admission, from Joseph Wiggins. Holliday was weight boss at the mines. Wiggins is a laborer on a railroad section. Sheriff Cummins of this (Saline) county and a posse with bloodhounds are pursuing Wiggins.

SUIT FOR INSURANCE.

[ASSOCIATED PRESS NIGHT REPORT.]

CHICAGO, Sept. 11.—A fight to collect $150,000 in accident insurance held by the late Ira G. Rawn, former president of the Monon route, who was shot to death at his home in Winnetka, was begun here yesterday by attorneys for the estate. Proofs of death were forwarded to the various companies together with affidavits of indentification. The question of who fired the shot causing the death was not considered. If the companies resist payment under the policies they will attempt to prove that the former railroad official committed suicide.

MURDER TRIAL TESTIMONY.

[ASSOCIATED PRESS NIGHT REPORT.]

ST. LOUIS, Sept. 11.—Two witnesses gave their deposition for the defense in the case of Mrs. Alva W. Vaughn, and Dr. J. W. Hull, charged jointly with first degree murder following the death of Prof. John T. Vaughn, of Kirksville, here yesterday. Oliver Abel testified that Prof. Vaughn told him he was taking strychnine for headaches. Dr. Guthrie McConnel, who examined parts of Prof. Vaughn's liver and kidneys under the microscope, declared the parts indicated chronic Brights disease. He said sufferers from that disease had died of convulsions such as it is alleged Prof. Vaughn had in his last hours.

MISSOURI CANDIDATE.

[ASSOCIATED PRESS NIGHT REPORT.]

ST. JOSEPH (Mo.) Sept. 11.—The Republican Congressional Committee of the Fourth District today selected W. K. Amik, a lawyer of St. Joseph, as candidate for Congress. Mr. Amik has announced he is a "Progressive."

CONTRADICTORY.

## FATHER SAYS HE KNEW HER.

*Daughter Could Not Return Radford's Love.*

*Attachment Denied by the Woman in the Case.*

*Is Married and States She Did Not Know Him.*

The fascination of a young man for a married woman several years older than himself, is now believed to be responsible for William Oliver Radford, son of William H. Radford, the millionaire mining man of San Francisco, taking his life in his room at No. 115 East Third street, Friday night.

That Radford knew his love was hopeless seems to be indicated, the police say, by a reference to an entry made in his diary. On February 17, he scratched out a reference to the woman which he had first written "Nell" and in its place wrote "Mrs. N. G. Busch." In all subsequent entries, she was referred to as Mrs. Busch and not as Nell.

The receipt of several friendly letters from Mrs. Busch is also noted in the diary, but no comment is made on their contents. Entries denote that they were answered a few days after their receipt. From January to September of this year, Radford received three or four letters from "Nell."

The Mrs. Busch which Radford continually referred to, is said to be Mrs. George Kingsbury Busch, No. 3342A South Jefferson avenue, St. Louis. Before her marriage, which took place ten years ago when Radford was about 13 years of age, Mrs. Busch was Miss Nellie Gerak of St. Louis. Mrs. Busch's brother was formerly a prominent druggist in St. Louis, but later became identified with insurance interests in St. Louis." Mrs. Busch has several brothers who are prominent in St. Louis society. Her husband, George Kingsbury Busch, is a nephew of Adolphus Busch, the St. Louis millionaire brewer.

CONTRADICTORY STATEMENTS.

Mrs. Busch's father, Philip Gerak of No. 701 Arsenal street, St. Louis, spoke of Radford last night, and said he remembered him, but Mrs. Busch, when questioned in Denver, where she is visiting, made a statement about the same time that she had never met William Oliver Radford and knew no one of that name.

Mr. Gerak said:

"We are grieved to hear of the young man's death. He formed an attachment for my daughter which she, of course, could not reciprocate. In the letter which he wrote before his death he referred to her as the only girl he ever loved. I am inclined to believe he was suffering from a hallucination and did not realize what he was writing."

When seen in Denver, and asked about Radford, Mrs. Busch said:

"I do not know any one by the name of Radford. He may have met me when I was single, but I do not recall the occurrence. I cannot understand his having left any such message, and I think it terrible that I should have been drawn into such a thing. I have not been in San Francisco or Los Angeles for eight or ten years. I was there with my husband. At that time I met many people, but I don't recall meeting any Mr. Radford. In fact, I never even heard of the family."

When asked how Radford happened to have her Denver address, and if it could be her photograph which was found in his wallet and which gave evidence of having been fingered very much, Mrs. Busch replied:

"Really, I cannot understand it. There must be some mistake. I have not had a photograph taken in years, and I don't see how he could have known my Denver address. True, I arrived in Denver about a month ago, but I have been away from here much visiting various places in the mountains."

Mrs. Busch has been in Denver for the past month visiting her sister, Mrs. J. Cook, Jr., the wife of a well known Denver real estate man, of social prominence.

PICTURE OF WOMAN.

The photograph of the woman found in Radford's wallet shows a very beautiful woman, and from the many references made to Nell and his apparent love for her, the detectives concluded that the photograph might be of her. If the picture is not of "Nell," the detectives say there may have been another woman in the case.

Under date of January 7 Radford wrote: "Mrs. Helmenick came to play cards. Wrote to Nell."

On January 21 he wrote, "Have not heard from Nell. What's the matter? Cloudy weather."

A few days later he wrote, "Answered Nell's letter." February 17 he wrote, "Nell's birthday." Here "Nell's" is scratched out and "Mrs. N. G. Busch" substituted, and continuing he wrote, "Twenty-eight years old. Attended drill."

The remains will be shipped to Oakland for burial Tuesday.

MORBID.

## VENTS SPLEEN ON SOCIETY.

SCION OF RICH FAMILY DIPS HIS PEN IN GALL.

Charlie Van Studdiford, Who Dissipates Inheritance and Heavy Earnings of Actress-Wife, Divorced and Broke, Seeks to Recoup Fortune With Sensational Book.

[BY DIRECT WIRE TO THE TIMES.]

ST. LOUIS, Sept. 11.—[Exclusive Dispatch.] St. Louis society is to see itself in a mirror. Not a mirror formed and fashioned with the idea of pleasing the eye, but one in which the image reflected is to be society as it is known by one who knows—or at any rate, thinks he knows.

Charlie Van Studdiford, divorced husband of Grace Van Studdiford, the prima donna, is to do it. Van Studdiford himself is reticent about the affair. He does not wish to anticipate the appearance of the volume but his friends know that such a work will soon be issued.

From remarks which Van Studdiford let fall, the book will make "Three Weeks" look like an expurgated edition of "Pilgrim's Progress." But is to be of a different character from the passionate volume recently issued by Mrs. Orthwein.

Van Studdiford will not seek to portray a violent passion, if what his friends say is correct. Just how much the author has been embittered by his adverse marital experiences and by his financial divorces, his friends say will be read between the lines of his book.

They agree that Charlie Van Studdiford of fifteen years ago, envied as he was for his fortune and prospects, could never have written what Van Studdiford, the divorcee, has now written.

Whatever his critics may charge the new author with, they cannot declare he is ignorant of St. Louis and St. Louis people. A descendant of a wealthy and socially important family, he was born to a high position.

In recent years Van Studdiford has been working as hard to make money as he did in former years to spend it. He is a salesman for a coffee company. His former wife, at the time she obtained a divorce from him at Clayton, declared he had spent his own fortune and two the actress had made.

STABS SELF WITH STICK.

Woman Murder Witness Tries to End Life in Seattle Jail; Jailor Frustrates Her.

[BY DIRECT WIRE TO THE TIMES.]

SEATTLE (Wash.) Sept. 11.—[Exclusive Dispatch.] In her cell at the County Jail, where she is held as a witness to the murder of a man in a room at the Russell House, No. 806 Seventh avenue South, Saturday afternoon, Mrs. Lena Hall, 29 years old, attempted suicide by stabbing herself in the neck with a sharpened rung of a chair this morning.

Mrs. Hill's screams as she stabbed herself were heard by Jailer C. H. Cummings before she had inflicted serious injury. She was in a state of hysteria and Dr. J. M. Lea of the City Hospital was called to attend her.

The woman had removed the rung from a chair in her cell and sharpened it by rubbing it against the rough wall. With this crude weapon she had attempted to kill herself.


Resorts.

Camp Rincon, Dancing in Pavilion with orchestra music. Swimming in Plunge, horseback riding and a general good time. Home comforts, $2.00 per day, $12.00 per week—best of everything. Stage leaves Azusa daily 9:30 a.m. See stereopticon views at 12:12 daily, 553 South Spring St. Call up Azusa, Home Phone 4032. Address, H. D. BRIGGS, Manager, Azusa, Cal., or Times Information Bureau.

Park-Apts. GRAND VIEW—Magnificent Grounds 2 and 3 rooms, luxuriously furnished. Complete. Private baths and phone. Unique, cosy, restful housekeeping with all its pleasures. 1132 W. 7th street. Phone 54505.


LABOR.

## UNION STRIFE IN ENGLAND.

*Members Tear Up Agreements With Employers.*

*Labor Leaders Discredited by Rank and File.*

*Four Classes in Turmoil; Extreme Irritation.*

[BY DIRECT WIRE TO THE TIMES.]

LONDON, Sept. 11.—[Exclusive Dispatch.] Labor disputes are developing rapidly in Great Britain. Hitherto, the leaders have generally dominated the course of events, but a peculiar feature of the present crisis is that the rank and file are disposed to regulate the leaders and take affairs into their own hands.

Formerly the danger of industrial war was considered to lie in the spread of organization; now it is seen to spring from the breakdown of organization.

Four classes of workers are involved They are the northern shipbuilders, the Welsh miners, the employés of the Great Northern Railway and the cotton spinners of Manchester.

The particular body of shipbuilders concerned are the patternmakers. Overthrowing their leaders, they voted two to one to tear up the arbitration agreement in force between them and their employers. The latter retaliated with a lockout.

The Welsh miners and the Great Northern Railway men are also in revolt against their leaders and their arbitration agreements. The situation is almost identical in Manchester, where the operatives of the Oldham mill are on a strike and the employers are threatening that unless consent is given to arbitration by next Monday they will declare a general lockout to begin in October.

In view of the extreme irritation shown by all these workers protracted hostilities are probable with uncertain results in the relations of employers and employés.

On the face of clear agreements the employers are in the right, but the men refuse to listen to reason, asserting that their interests have been betrayed.

In one instance they stormed the committee rooms of their own officials If the labor unions are strong financially and otherwise that also is the position of the employers. Consequently the public is in a state of great uneasiness.

The present condition of affairs is the outcome of local strikes and suspension and insubordination dating back to last May and June, the men repudiating both their local and national leaders; thus collective bargaining was out of the question.


Free S. & H. Green Trading Stamps on all orders for beer, wines and liquors. Old Plantation Distilling Co., 108-110 South Broadway. 'Phones Home A1272, Main 1611.

City Hotels.

Hotel Alhambra 316 No. Broadway Phone Main 7800 Summer rates. New and absolutely fireproof. Every comfort and convenance, at very moderate rates. Walking distance, overlooking the entire business district. European plan. J. R. HANKLA, Mgr.

Resorts.

RADIUM SULPHUR SPRINGS "It Sparkles and Foams like Champagne" BATHE IN LIQUID SUNSHINE Most Radio-Active Curative Mineral Water Cures Rheumatism, Poor Circulation, Auto-Intoxication, Kidney Disorders, Stomach & Liver Troubles & Skin Diseases Physician in charge. Write for Booklet. Los Angeles Cal.

SEVEN OAKS and BEAR VALLEY

Come to the ideal mountain resort in which to spend your September vacation. Pleasant days, crisp, frosty nights. Trout fishing, gray squirrel hunting. For information address Manager Seven Oaks, Redlands, Calif., or Times Information Bureau, 531 S. Spring St.

City Restaurants.

Cafe Bristol

Our kitchen is ruled by chefs with national reputations for an ability to prepare dishes that tempt fastidious appetites. Entire Basement H. W. Hellman Bldg., Fourth and Spring streets.

Resorts.

OCEANSIDE, CAL. San Luis Rey Hotel BY THE SEA. First-class accommodations. Fine fishing and bathing. 90 miles from Los Angeles, 42 to San Diego. Take the coast auto road. H. L. HOWARD, Prop. Phone Main 191.

Los Angeles Hotels.

"VALDEMAR" 632 West Sixth, Cor. Hope. Modern tourist, commercial. Professional. Outside rooms, private baths; 2 private entrances; who has not followed the development of business in the Southwest very closely," said he last night. "In the last five years our business with this section has increased to such an extent that a local office seems advisable.

Resorts.

THE TIMES BRANCH OFFICE

Open Daily 9 A. M. to 10 P. M.

AND FREE INFORMATION BUREAU 531 S. SPRING ST.

Telephone Sunset MAIN 8 Home 1

Advertising Copy and Subscriptions Received.

THE TIMES FREE INFORMATION AND RESORT BUREAU is for the commodation and benefit of persons seeking interesting routes of desirable hotels, and rest, recreation and recuperation at the seashore the mountains.

Particulars are furnished by competent attendants, and by correspondence, to the general public regarding rates and attractions of railroad steamship lines, hotels and pleasure and health resorts. Photographic descriptive circulars and transportation literature are kept on hand for distribution and distribution. Times readers can obtan here in a few minutes without the delay incident to writing for it, all the information necessary for a safe and enjoyable journey or vacation. This service is absolutely

September Weather Is Beautiful AT SANTA CATALINA ISLAND

CANVAS CITY AND ISLAND VILLA ARE OPEN. DRY MARINE CLIMATE, IDEAL FOR CAMPING. DANCING EVERY EVENING EXCEPT SUNDAY. PHONE OR WRITE FOR BOOKLET.

Banning Co. Agts., Main 4492, F6578 104 Pacific Elec. Bldg.

HOTEL VIRGINIA Long Beach, Cal.

Always Cool Always Delightful

Here are found all the sports and pleasures of the modern seaside resort. Thirty-five minutes delightful ride by Pacific Electric trains, Sixth and Main Sts. Reservations by phone or letter.

Carl Stanley Manager

Tallac and Brockway

The resorts that have made Lake Tahoe famous. Plan your Auto trip this season over the sprinkled State road from Placerville to TALLAC; the most scenic of American trips; no machine too small to make the easy grades.

LAWRENCE & COMSTOCK, TALLAC or BROCKWAY. Lake Tahoe, California.

Ye Alpine Tavern

Situated on Mt. Lowe. A mile above the sea. American plan, $3.00 per day. Choice of rooms in hotel or cottages. No consumptives or invalids received. Telephone Passenger Dept., Pacific Electric Ry., or Times Free Information Bureau, for further information.

GREAT NORTHERN RAILWAY

IT COSTS NO MORE To go East via San Francisco, Portland and Shasta Superb Service, Magnificent Scenery Optional RAIL or OCEAN Route to Seattle Get Illustrated Booklets and full information from J. W. PHALON, T. P. & P. A. 606 South Spring Street, Los Angeles Tel. Sunset Bdwy. 1216. Home F1394.

Maryland Apartments Pasadena

Pasadena's up-to-date apartment house 95 South Los Robles ave., one block from Hotel Maryland. Beautifully furnished.

Delightfully situated. Manager on premises.

Bimini Hot Springs Hotel Los Angeles

The most curative treatment known for rheumatism; delightfully situated; mineral water telephone in every room. No noise; no dust and no tips. Swimming pool. Street car to door. DR. G. W. TAFT, Manager.

Rest At Sulphur Mountain Springs

Sulphur baths, fresh water plunge, tennis courts, outdoor sports, 25 miles from Los Angeles. $2.00 per day. Deer hunting. Best board and room, $10 week. S. P. Round Trip $4 round trip, including tallyho via Santa Paula. Literature at Times Branch Office.

LAKEVIEW INN ELSINORE HOT SPRINGS

Overlooking beautiful Lake Elsinore, Hot Sulphur and Mud Baths. Surrounding Medical consultations free. Accommodations first class. Autoists' halfway house to San Diego. Address C. L. SUTHERLAND, Manager, Elsinore, Cal.

MOUNT WILSON—Strain's Camp—Sturtevant Camp

Furnished tents for housekeeping, grocery store, dancing, tennis. Start from Wilson stable at foot of trail Sierra Madre or stage from Pasadena. See information P. E. Station, Peck-Judah, Times Information or call Sub. 5—4 Bells. F. G. ROSS, Manager.

Wheeler's Hot Mineral Springs S.P. to Nordhoff and T. & S. Altitude 1540 feet. Good fishing and saddle animals. Hot mineral water plunge and tub baths. Cottage rooms, tub baths, $12.50 to $15 per week. Furnished tent cottages for housekeeping. COLD SPRINGS FISHING CAMP, on the Sespe River, run in connection. See Times Bureau or Peck-Judah Co. Wheeler's Hot Mineral Springs, Nordhoff, Ventura Co.

HOTEL CASA LOMA REDLANDS

JAS. S. AURAND. Open all the Year

Camp Baldy In San Antonio Canyon. Elevation 4700 feet. Opens May 30th. Splendid automobile road. For information, address Camp Baldy Co., Upland, Cal., or Peck-Judah Co., 553 South Spring Street, and Times Information Bureau.

El Reposo Sanatorium Ranch and health resort, the mountain side at Sierra Madre. Altitude 1100 feet. Electric car hourly, 45-minute ride. Tent cottages, mission bungalows, main house. Classes in Arts and Crafts. Resident physician. Trained nurses. Moderate prices. Los Angeles office, Room 104 Coulter Building. Sanatorium 'phone, Home Exchange 1. Sunset Main 6212.

THORNYCROFT FARM

Glendale—REST RESORT—20 minutes' ride from Los Angeles; elevation 750 feet. Fresh canvas bungalows in Orange Grove. All conveniences; we raise our own vegetables, chickens, rabbits, squabs, turkeys and Jersey milk and cream. MRS. H. L. THORNYCROFT, Glendale Home 822. Glendale Sunset 761.

HOTEL MARYLAND AND THE MARYLAND BUNGALOWS

Always Open, Always Delightful, Always Homelike. Early-Fall and Winter Reservations Now Being Made

D. M. LINNARD, MANAGER, PASADENA, CALIFORNIA.




TRAFFIC RECORD.

## RATE HEARING IS SIMPLIFIED.

*Railroads Will Not Call Any More Witnesses.*

*Proceeding Was Developing Into Simple Farce.*

*Companies Insist Higher Rates Are Needed.*

[BY DIRECT WIRE TO THE TIMES.]

NEW YORK, Sept. 11.—[Exclusive Dispatch.] Considerable uncertainty exists in the minds of the eastern railroad presidents as to further steps to be taken before the Interstate Commerce commission in the effort to prove that the carriers are in need of increased rates with which to produce increased revenues.

The first branch of the case came to a sudden close before the commission yesterday, when the railroads and the shippers reached an agreement regarding statistical evidence. It was decided that instead of wrangling and spending much time in the cross-examination of witnesses who were called to present figures, the railroads would present the remainder of their wage and earnings statistics without the aid of witnesses.

This happy solution of the difficulty that was rapidly making the investigation more or less of a farce, has expedited matters greatly. The result is that the commission took an adjournment until tomorrow when the greater issues at stake will be presented by the higher railroad officials of eastern roads.

The statistics presented yesterday by the Lehigh Valley and a dozen other roads were exactly like those presented previously by other carriers.

The aggregate of all the figures presented, however, is to the effect that the roads in eastern classification territory, which is all the country east of the Mississippi River and north of the Ohio River, will have for 1910, provided the volume of business is the same as it was in 1909, an aggregate increased revenue of about $27,000,000 and an increased wage roll of about $14,000,000. No effort has been made by the railroads to show whether or not the volume of traffic increases year by year and also the density of traffic. No effort has been made to show also that the railroads will need money on account of other increased expenses. The case as it stands today is this:

The eastern railroads are saying to the commission that on account of increased wage schedules, they must have more business. These they have stopped and have not, thus far, seen fit to disclose the remainder of their defense, if they have one.

HIGH LIVING COST.

RATES NOT TO BLAME.

[BY DIRECT WIRE TO THE TIMES.]

CHICAGO, Sept. 11.—[Exclusive Dispatch.] Information of unusual interest regarding relative wages, commodity prices and freight rate has been collected by Julius Kruttschnitt, director of maintenance and operation of the Harriman lines, and is demonstrated by illustrations in the current number of the Railway Age Gazette.

One of the most important features of his charts is a column headed "Percentage of Freight Rate to Selling Price," which discloses that the percentage of freight rate to selling price of each commodity in 1906, as in 1910, was very small and that in every case it was smaller in 1910 than in 1900.

It is pointed out that the percentage of the freight rate to the selling price of each commodity is in each case smaller now than in 1906 because in every case the selling price of the commodity has increased, while in most cases the freight rate has remained stationary and in some cases has declined.

Attention is called to the fact that in the case of flour the percentage of the freight rate to the selling price is larger than to any other commodity. In 1906 the freight rate was 11.38 per cent. of the selling price of the commodity, while in 1910 the percentage was 7.35 per cent.

EXCELLENT SHOWING.

MEXICAN LINES PROSPEROUS.

[SPECIAL CORRESPONDENCE OF THE TIMES.]

MEXICO CITY, Sept. 4.—For the twelve months ended on the last day of August of this year, earnings of the National Railways of Mexico, the government controlled merger system, including all its owned and leased lines, were $37,578,675, in Mexican silver, approximately one-half the value of United States Currency. For the previous twelve months the corresponding earnings were $63,530,416. Thus the increase for the latter period is $7,349,263, the advance amounting to about 11 2-3 per cent.

Average monthly earnings were $3,-281,391 in the twelve months ended on the last day of August of 1909, and $3,906,640 in the next twelve months, showing for the latter cycle an increase of $612,429 per month, or 18 per cent.

The total length of the National Railways of Mexico, including the 254 miles of the Mexican Southern, taken over on January 1 of this year, but exclusive of the 162 miles of the Texas-Mexican, is 7226 miles, as against 6911 miles at this time last year. While the mileage in operation on owned and leased lines has increased only 3.6 per cent., the earnings have advanced approximately 11 2-3 per cent. Financiers of Mexico accept this as a safe gauge whereby to judge of returned and accelerated prosperity.

TO SAFEGUARD LANDS.

NEW POLICY INAUGURATED.

[ASSOCIATED PRESS DAY REPORT.]

WASHINGTON, Sept. 11.—Railroad companies, particularly those in the Far West, will be prevented from securing lands to which they have no right, by a new policy inaugurated by Commissioner Dennett of the General Land Office.

This policy consists in having a mineral expert accompany parties engaged in surveying lands within the limits of railroad grants, to determine whether the lands contain minerals. If they do, the railroads have no title to them under the law.

K. C. S. IS COMING.

WILL HAVE OFFICE HERE.

E. E. Smythe, general freight agent of the Kansas City Southern system, has been in this city the past two days. He is here to establish a local agency.

The tonnage hauled in and out of Los Angeles is rather astonishing to one

fresh and dried fruit points in the South and Our line also has been Angeles a vast amount manufactured goods and ucts. Considerable harvesting is brought from tributary to this city."

Speaking of the Panama Smythe said that big pected from that artery by the people of the "Just how great the section of the country west here will be is say," he continued, steamship lines will from Fort Arthur on to Los Angeles. San Pacific Coast ports is as yet, but it is more that such arrangements

OFF FOR SOUTH MANY ANGELENOS

When the Oceanic line from San Francisco urday morning the following geles folk were among gers:

Joseph J. Herman, Mrs. Edward Hart and M. Kirchen and wife and wife, Mrs. Elizabeth E. C. Johns, Miss Martin, Miss Lydia J. L. T. Bushfield, Miss W. R. Anderson and Holliday and wife, Soper and wife, R. M. Miss Ethel B. Homsby M. Hext.

The following sailed the Mariposa for Tahiti Henry T. Lee, Miss R. T. Tidswell and Powell, A. Mackey and Davis and wife, M. A. wife, Dr. Ralph R. Allen.

EXTENDS SERVICE NORTH PACIFIC TO

Henceforth the southbound the North Pacific Steamship will be San Diego instead of port. The officials of the decided to go after the ness in earnest, and for dock facilities in the

This will not affect the company at this the fact that the will have to be altered allow for the extra time. D. W. Ferguson has ged agent of the company ego, and has opened S. Grant Hotel.

A. M. Culver, general Oceanic Steamship Company turned Saturday from where he went on a business

MAY RUN TO AUSTRALIA

NEW LIFE FOR LINE

That the Sonoma and Ventura of the Oceanic Company may be put in San Francisco-Australian spring is the belief among men. These two ships are up in San Francisco harbor past two and a half years.

At the time the Oceanic stopped its Australian service was made that the condition made it impossible to operate the ships to operate at a profit. There was a wonderful change in the commercial current at that time. The reasons were behind the withdrawal of the service, and the reports that have been borne out in large measure.

At present there is talk of communication between San Francisco and Australia, and the report that the Oceanic Company has been ordered for the installation of additional apparatus in the Sonoma and Ventura is looked upon with interest in shipping circles.

SCHOOL FOR FIREMEN

MUST LEARN TO SAVE LIFE

[BY DIRECT WIRE TO THE TIMES.]

NEW YORK, Sept. 11.—[Exclusive Dispatch.] Some of the railroads have begun an active movement which, if taken up, will be of immense value to the railroad industry and the public. It is a school for firemen. As stated, its object is to teach them how to perform their part in operation with the machinery.

A condition which has been effective for the railroads in training firemen is the following. The increase in the cost of living in the last few years has rendered urgent the necessity of economizing in coal all the energy that is

FIREPROOF BRIDGES

RAILROAD TAKES THE LEAD

[ASSOCIATED PRESS NIGHT REPORT.]

SEATTLE, Sept. 11.—The Milwaukee and Puget Sound railroad suffered heavy losses from fire in its bridges in the Idaho forest fires last month, Chief Engineer E. J. Pearson has begun at once on the work of replacing all bridges on the line with steel and concrete.

DRIFT DAYS WITH GLOUCESTER FISHERMEN

Gloucester Fishermen Are Rescued Half Dead From Only Tobacco

[BY DIRECT WIRE TO THE TIMES.]

BOSTON (Mass.) Sept. 11.—[Exclusive Dispatch.] Charles Parker and W. D. Parker of the Gloucester fishing boat Claudia were picked up today after the thrilling experience of living for five days adrift in a dory with only tobacco to eat.

Ten days ago the men left their vessel between Brown's Bank and Cape Cod Bank to fish and carried with them a jug of water and a plentiful supply of tobacco, when a heavy storm arose. Although the seas were mountainous for days it hung on, while the men clung to it in vain to locate their vessel. Finally the seas became rough and the dory capsized.

The men soaked their tobacco in the water and put their pipes until the rough weather was over. Then the fire out and wet their matches. Driven crazed they pulled this tobacco and began chewing the tobacco.

Early today the fog arose but no sign of the vessel was in sight. At the close of the day a sail was sighted and the men were soon put aboard a fishing vessel, more dead, whence they were transferred to the Prince George.

FROM HOSPITAL TO PRISON.

James A. Beck, the man who on August 1 killed his wife's throat and tried to kill himself in the same manner, while were visiting friends at 1 Flower street, has fully recovered his self-inflicted injuries and yesterday removed from the hospital to the City Jail. It is believed to be affected mentally as his wife came down from Pasadena to see him. Her suspicion of infidelity preyed upon him, and while asleep he attacked her with a knife and a razor, grievously wounding her, after which he slashed himself. The wife was not dangerously ill, although she suffered severely from loss of blood and has received a number of cuts in her face, arms and neck, sustained while she fought off her maddened husband.

TRAFFIC RECORD.

# ATE HEARING IS SIMPLIFIED.

*Railroads Will Not Call Any More Witnesses.*

*Proceeding Was Developing Into Simple Farce.*

*Companies Insist Higher Rates Are Needed.*

[BY DIRECT WIRE TO THE TIMES.]

NEW YORK, Sept. 11.—[Exclusive Dispatch.] Considerable uncertainty exists in the minds of the eastern railroad presidents as to further steps to be taken before the Interstate Commerce Commission in the effort to prove that the carriers are in need of increased rates with which to produce increased revenues.

The first branch of the case came to a sudden close before the commission yesterday, when the railroads and the shippers reached an agreement regarding statistical evidence. It was decided that instead of wrangling and spending much time in the cross-examination of witnesses who were called to present figures, the railroads would present the remainder of their wage and earnings statistics without the aid of witnesses.

This happy solution of the difficulty that was rapidly making the investigation more or less of a farce, has expedited matters greatly. The result is that the commission took an adjournment until tomorrow when the greater issues at stake will be presented by the higher railroad officials of eastern roads.

The statistics presented yesterday by the Lehigh Valley and a dozen other roads were exactly like those presented previously by other carriers.

The aggregate of all the figures presented, however, is to the effect that the roads in eastern classification territory which is all the country east of the Mississippi River and north of the Ohio River, will have for 1910, provided the volume of business is the same as it was in 1909, an aggregate increased income of about $27,000,000 and an increased wage roll of about $24,000,000. No effort has been made to show whether or not the volume of traffic increases year by year with the density of traffic. No effort has been made to show also that the roads will need money on account of their increased expenses. The case as it is made today is this:

The eastern railroads are saying to the commission that on account of increased wage schedules, they must increase business. These they have granted and have not, thus far, seen fit to raise the remainder of their decision if they have one.

HIGH LIVING COST.

RATES NOT TO BLAME.

[BY DIRECT WIRE TO THE TIMES.]

CHICAGO, Sept. 11.—[Exclusive Dispatch.] Information of unusual interest regarding relative wages, commodity prices and freight rate has been compiled by Julius Kruttschnitt, director of maintenance and operation of the Harriman lines, and is demonstrated by illustrations in the current issue of the Railway Age Gazette.

One of the most important features of the article is a column headed "Per-ton-mile Freight Rate to Selling Price," which discloses that the percentage of freight rate to selling price of each commodity in 1900, as in 1910, is very small and that in every case it was smaller in 1910 than in 1900.

It is pointed out that the percentage of freight rate to the selling price of each commodity is in each case lower now than in 1900 because in every case the selling price of the commodity has increased, while in most cases the freight rate has remained stationary and in some cases has declined. Attention is called to the fact that in the case of flour the percentage of freight rate to the selling price is larger than to any other commodity. In 1900 the freight rate was 11.28 per cent of the selling price of the commodity, while in 1910 the percentage was 7.38 per cent.

EXCELLENT SHOWING.

MEXICAN LINES PROSPEROUS.

[SPECIAL CORRESPONDENCE OF THE TIMES.]

MEXICO CITY, Sept. 4.—For the seven months ended on the last day of August of this year, earnings of the National Railways of Mexico, the government controlled merger system, including all its owned and leased lines except the Texas-Mexican, were $27,670,000 in Mexican silver, approximately one-half the value of United States Currency. For the previous seven months the corresponding earnings were $23,530,416. Thus the increase for the latter period is $7,349,263, the increase amounting to about 11 2-3 per cent.

The average monthly earnings were $3,-[illegible] in the twelve months ended with the last day of August of 1909, [illegible] $3,906,940 in the next twelve months, showing for the latter cycle an increase of $612,429 per month, or 18 per cent.

The total length of the National Railways of Mexico, including the 224 miles of the Mexican Southern, taken over on January 1 of this year, but exclusive of the 162 miles of the Texas-Mexican, is 7226 miles, as against 7064 miles at this time last year. While the mileage in operation on owned and leased lines has increased only 2.6 per cent., the earnings have advanced approximately 11 2-3 per cent. Financiers of Mexico accept this as a safe criterion whereby to judge of returned and accelerated prosperity.

TO SAFEGUARD LANDS.

NEW POLICY INAUGURATED.

[ASSOCIATED PRESS DAY REPORT.]

WASHINGTON, Sept. 11.—Railroad companies, particularly those in the far West, will be prevented from securing lands to which they have no claim by a new policy inaugurated by Commissioner Dennett of the General Land Office.

The policy consists in having a mineral expert accompany parties engaged in surveying lands within the limits of railroad grants, to determine whether the lands contain minerals. If they do, the railroads have no title to them under the law.

K. C. S. IS COMING.

WILL HAVE OFFICE HERE.

E. E. Smythe, general freight agent of the Kansas City Southern system, [illegible] in this city the past two days. He is here to establish a local office.

"The tonnage hauled in and out of Los Angeles is rather astonishing to me. It has not followed the development of business in the Southwest very closely," said he last night. "In the past few years our business with this city has increased to such an extent that a local office seems advisable. We have been carrying considerable fresh and dried fruit out of here to points in the South and Middle West. Our line also has brought into Los Angeles a vast amount of lumber, manufactured goods and other products. Considerable hardwood for building is brought from the States tributary to this city."

Speaking of the Panama canal, Mr. Smythe said that big things are expected from that artery of commerce by the people of the Middle West.

"Just how great the benefits for our section of the country and the Southwest here will be is impossible to say," he continued. "Whether our steamship lines will run all the way from Port Arthur on the Gulf, through to Los Angeles, San Francisco and Pacific Coast ports is hard to answer as yet, but it is more than probable that such arrangements will be made."

OFF FOR SOUTH SEAS.

MANY ANGELENOS DEPART.

When the Oceanic liner Sierra sailed from San Francisco for Honolulu Saturday morning the following Los Angeles folk were among her passengers:

Joseph J. Herman, G. Matthews, Mrs. Edward Hart and daughter, E. M. Kirchen and wife, W. S. Lysle and wife, Mrs. Elizabeth Wood, Miss E. C. Johns, Miss Martha M. Compton, Miss Lydia J. Ferguson, Mrs. L. T. Bushfield, Miss Bushfield, Mrs. W. R. Anderson and daughter, Arthur Holliday and wife, Dr. Richard W. Soper and wife, S. M. Walker and wife, Miss Ethel B. Homsher, Miss Helen M. Hext.

The following sailed yesterday via the Mariposa for Tahiti:

Henry T. Lee, Miss Mary M. Lee, R. T. Tidswell and wife, Miss Kate Powell, A. Mackey and wife, C. E. Davis and wife, M. A. Richardson and wife, Dr. Ralph H. Allen, R. W. Allen.

EXTENDS SERVICE.

NORTH PACIFIC TO SAN DIEGO.

Henceforth the southern terminus of the North Pacific Steamship Company will be San Diego instead of this port. The officials of the company have decided to go after the southern business in earnest, and have arranged for dock facilities in the southern port.

This will not affect the business of the company at this port except for the fact that the sailing schedules will have to be altered somewhat to allow for the extra time required.

D. W. Ferguson has been appointed agent of the company at San Diego, and has opened offices in the U. S. Grant Hotel.

A. M. Culver, general agent of the Oceanic Steamship Company here, returned Saturday from San Diego, where he went on a business trip.

MAY RUN TO AUSTRALIA.

NEW LIFE FOR IDLE SHIPS.

That the Sonoma and possibly the Ventura of the Oceanic Steamship Company may be put back on the San Francisco-Australia run next spring is the belief among steamship men. These two ships have been tied up in San Francisco harbor for the past two and a half years.

At the time the Oceanic Company stopped its Australian service the excuse was made that increased competition made it impossible for American ships to operate in that territory. There was a well-defined rumor current at that time that other reasons were behind the cessation of service, and the reports seem to have been borne out in large part.

At present there is no direct communication between San Francisco and Australia, and the report that the Oceanic Company has called for bids for the installation of oil-burning apparatus in the Sonoma and Ventura is looked upon with interest in shipping circles.

SCHOOL FOR FIREMEN.

MUST LEARN TO SAVE COAL.

[BY DIRECT WIRE TO THE TIMES.]

NEW YORK, Sept. 11.—[Exclusive Dispatch.] Some of the eastern railroads have begun an educational movement which, if taken up by other will be of immense value to the railroad industry and the traveling public. It is a school for firemen. Briefly stated, its object is to teach firemen how to perform their part of railroad operation with the maximum efficiency.

A condition which makes it imperative for the railroads to have well-trained firemen is the waste of fuel. The increase in the cost of fuel in the last few years has rendered still more urgent the necessity of getting out of coal all the energy there is in it.

FIREPROOF BRIDGES.

RAILROAD TAKES NO CHANCES.

[ASSOCIATED PRESS DAY REPORT.]

SEATTLE, Sept. 11.—The Chicago, Milwaukee and Puget Sound, which suffered heavy losses from burned-out bridges in the Idaho and Montana forest fires last month, has instructed Chief Engineer E. J. Pearson to begin at once on the work of fireproofing all bridges on the lines through the forests.

All bridges will be constructed of steel and concrete.

DRIFT DAYS WITHOUT FOOD.

**Gloucester Fishermen in Open Boat Are Rescued Half Dead—Had Only Tobacco.**

[BY DIRECT WIRE TO THE TIMES.]

BOSTON (Mass.) Sept. 11.—[Exclusive Dispatch.] Charles Sweeny and W. D. Parker of the crew of the Gloucester fishing boat Claudia, are in town today after the thrilling experience of living for five days adrift in an open dory with only tobacco to eat.

Ten days ago the men left their boat between Brown's Bank and La Havre Bank to fish and carried with them a jug of water and a plentiful supply of tobacco, when a heavy fog set in. Although the seas were calm for two days it hung on, while the men tried in vain to locate their schooner. Then the seas became rougher.

The men solaced themselves with their pipes until the rolling waves put the fire out and wet their matches. Half crazed they pulled this way and that, chewing the tobacco. On the fourth day the fog arose but no fishing vessel was in sight. At the close of the fifth day a sail was sighted and they were soon put aboard a fishing boat, half dead, whence they were later transferred to the Prince George.

FROM HOSPITAL TO JAIL.

James A. Beck, the Pomona ranchman who on August 16 last cut his wife's throat and tried to kill himself in the same manner, while both were visiting friends at No. 415 South Flower street, has fully recovered from his self-inflicted injuries and was yesterday removed from the County Hospital to the City Jail. Beck was believed to be affected mentally when his wife came down from Pomona to see him. Her suspicions of his sanity preyed upon him, and while she slept he attacked her with a hatpin and a razor, grievously wounding her, after which he slashed his own throat. The wife was not dangerously wounded, although she suffered a great deal from loss of blood and the pain from a number of cuts in her hands and arms and neck, sustained while she fought off her maddened husband.

STOLEN.

# THIEVES TAKE GOLD BULLION.

*Alaskan Shipment Lost on Way to Seattle.*

*Pigs of Lead Substituted in Strong Box.*

*Mysterious Affair Puzzles the Detectives.*

[ASSOCIATED PRESS NIGHT REPORT.]

SEATTLE, Sept. 11.—Gold bullion valued at $57,500, part of a shipment of $170,000 from the Washington-Alaska Bank of Fairbanks, Alaska, to the Dexter-Horton National Bank of Seattle, on the steamship Humboldt, was stolen in transit and lead substituted in the strong box that had contained it.

The gold, when it left Fairbanks on a Yukon River steamer for Dawson and White Horse, was contained in three wooden boxes, and was in the care of the Alaska Express Company. When the boxes were opened by the Canadian customs officers at Dawson the gold bars were found to be as stated in the express company papers.

The bars were opened again at the United States assay office in Seattle last Friday noon, and one contained pigs of lead. The seals of the box were intact when it reached the office. The gold was insured by the express company.

The boxes were received at the assay office Thursday morning, and remained there until the agents of the consignee arrived next day to check up the ingots. It is supposed the gold was stolen on the Yukon steamer between Dawson and White Horse, or on the steamer Humboldt between Skagway and Seattle.

CONJECTURES.

There would have been small opportunity for robbery in the assay office, or in the short railroad run from White Horse to Skagway. The gold weighed 250 pounds, and the disposal of such heavy plunder must have required time and preparation.

The gold was in the purser's cabin, and it is not customary on the gold shipments to take elaborate precautions against robbery. Detectives working on the case have made no arrests and say they have no clue on which to work.

The robbery was very much like one four years ago. In this case $60,000 consigned to Seattle by the Washington-Alaska Bank of Fairbanks, over the Yukon River-Skagway route, was stolen from a wooden strong box and lead substituted.

The theft was committed by Bobby Miller, night watchman on a Tanana River steamer, which was carrying the gold from Fairbanks to the Yukon steamer that was to convey it to White Horse.

Miller concealed the gold in his stateroom, got it back to Fairbanks and secreted it so well that, after his arrest on suspicion, the owners of the bullion were glad to make terms with him. He was promised a short prison sentence if he would return the gold, and he produced $50,000, alleging the other $19,000 had been stolen from him.

STEAL FIGHT FILMS.

**Troubles of Tex Rickard in San Francisco Do Not End With Litigation for Exhibition.**

[BY DIRECT WIRE TO THE TIMES.]

SAN FRANCISCO, Sept. 11.—[Exclusive Dispatch.] Burglars last night broke into the Valencia Theater and stole the films of the Jeffries-Johnson fight which were on exhibition there under protection of an injunction.

Tex Rickard, who is supposed to be the actual owner of the right to show the films here, offered a reward of $250 for their return.

Some weeks ago, when it was proposed to show the films in this city, Mayor McCarthy issued an edict that they could not be displayed as it would be against public morals. He ordered the Chief of Police to prevent the exhibition.

Last week a temporary injunction was secured to prevent a display of the pictures, the writ being made returnable next Thursday. In the meantime, the promoters were showing the films.

It is supposed the thief took the pictures for the purpose of securing a reward for their return.

CRIME BRIEFS.

**Ends Life With Bullet.**

SAN FRANCISCO, Sept. 11.—Henry Thieler, financial secretary of the Building Trades Council, committed suicide at his home last night by shooting himself in the head. He was 68 years old. A widow and son survive him.

BEETLE BRINGS FIRE WAGONS.

**Washington Traction Night Clerk Shatters Alarm Box Trying to Kill It. Cops Respond.**

[BY DIRECT WIRE TO THE TIMES.]

WASHINGTON, Sept. 11.—[Exclusive Dispatch.] A busy little beetle paid a visit to the big car barn of the Washington Railway Company in the dim gray light of dawn today. It was attracted by an electric lamp over the desk of Night Clerk Bill Lambert. Bill was dozing in his chair when the beetle commenced his antics. He roused and tried to whisk the intruder away with a wave of the hand. The beetle was persistent. Bill reached for the broom. He swiped and missed. There was a clang of broken glass and then the tinkle and whirr of the automatic fire alarm made known to Bill the unwelcome news that he had turned in box 7-3-6, and that the firemen would soon be on their way.

They came, three engines, three hose wagons, the chemical, a hook and ladder truck and the chief of the second brigade. Besides the fire fighters a wagonload of bluecoats rumbled to the scene just in time to see Bill, still with the broom in hand, explaining to the fire chief just how it happened.

CONTRADICTORY REPORTS.

**Attorneys Say Thaw Is Sane; Others Allege He Is Getting More and More Insane.**

[ASSOCIATED PRESS NIGHT REPORT.]

NEW YORK, Sept. 11.—Newly engaged counsel for Harry K. Thaw are quoted in the New York World as predicting that Thaw will shortly renew his battle to gain his freedom from the Matteawan Insane Asylum, where he has been confined since his trial on a charge of killing Stanford White.

"Thaw is sane. It will be a matter of only a few months until he is free," Henry J. Rice, an associate of Clarence J. Shearn, the well-known lawyer, is quoted as saying.

"If Thaw had recovered his sanity, we should make a report to the State and he would be allowed his freedom," retorted Dr. Amos T. Baker, assistant superintendant in Matteawan. "He is under constant surveillance."

Other hospital attendants are quoted as saying Thaw gets worse instead of better.

MONEY EARNED FOR STATE.

**Thompson Scrip Law Responsible for Increase of $150,000 in Value of School Lands.**

[BY DIRECT WIRE TO THE TIMES.]

SACRAMENTO, Sept. 11.—[Exclusive Dispatch.] The Thompson scrip law has earned the State about $150,000 during the last seventeen months, according to a statement made from the office of Surveyor-General W. S. Kingsbury, who shows that the price of school lands has been boosted from $1.25 an acre to $8.38, on account of quarterly auctions.

The auction held last week disposed of 1462 acres, bringing $12,257 into State school funds. The statement is made by A. W. Seaborn, a deputy in Kingsbury's office, that if the same system had been practiced for the last twenty years the entire school system of the State could be supported by revenue from land sales alone.

Trade Mark Registered.

A delightful adjunct to a perfect day is a half hour spent at luncheon or tea at the

**Pig and Whistle**

and then a box of their famous chocolates and candies that everybody is talking about.

**Society and Variety**

Los Angeles San Francisco

# Organization

The Capital, Surplus and Undivided Profits of this institution is now $1,850,000, instead of $1,800,000.

In each of the several departments—GENERAL BANKING, SAVINGS, TRUST, REAL ESTATE and SAFE DEPOSIT—a thoroughly trained and responsible organization is maintained. Every modern facility for the prompt and thorough transaction of business is provided. Every department is conducted on the basis of true enterprise, linked to wise conservatism—assuring absolute safety and solid security. You are invited to use this perfect organization.

*Ask for particulars regarding our Two, Three and Four Per Cent Interest Bearing Accounts.*

*Safe Deposit Boxes $ and upwards per year*

**LOS ANGELES TRUST AND SAVINGS BANK**

CENTRAL BUILDING SIXTH & MAIN

**The Dread Is Dead**

YOU need no longer fear the dentist's chair. PAINLESS dentistry as done by Painless Parker in his great dental establishment, 522 South Broadway, has forever banished fear and dread of the dentist. Skilled specialists, reasonable charges. Courteous treatment.

Rex Belcher. Howard Lipsey.

**Belcher & Lipsey**

434 South Broadway.

EXCLUSIVE READY-TO-WEAR CLOTHES FOR MEN.

CREDITOR' SSALE OF

**Clothing, Furnishing GOODS, HATS AND SHOES**

At the Three-Grade System Store. 609-611 SO. BROADWAY

Goods Below Cost, as the Creditors Want Their Money.

*GENEROUS CREDIT*

ON FURNITURE, CARPETS, ETC.

LYON—McKINNEY—SMITH CO.

648-652 BROADWAY

Opposite Bullock's at Seventh

**Women's $25 Suits**

Samples of the very latest styles. Don't miss them.... $15

ORIGINAL SAMPLE SUIT CO.,

336½ S. Broadway, 3rd Floor.

**Hoffman's Millinery**

425 SOUTH BROADWAY.

Home F4988.

The Best Clothes—The Fairest Prices

**Shields & Or**

TAILORS

201-205 Delta Building.

428 South Spring Street.

**Knabe Pianos**

The Wiley B. Allen Co.

416-418 S. Broadway

Last Week of **Yamato,** 635-637 S. Broadway

## Summer End Sale

Having the most enthusiastic crowds witnessed during the last week, we are induced to continue the sale this week.

As the general clearance of the season, to make more room for our new goods received lately—every steamer from Japan bringing hundreds of cases of our new fall goods, and also for raising cash, in order to meet the drafts for these goods, we have decided to offer the public every line of our goods at such ridiculously low prices as

**½ to ⅓ Off**

which undoubtedly gives you a rare opportunity to buy our goods at this time.

*So Do Not Fail to Benefit Yourself This Week*

**FREE!** *These Beautiful Souvenir Parasols will be given away to every purchaser of 25c worth of goods or more during this sale.*

Last Chance of Buying Value 25c to 35c

***Plain and Figured Imported Wash Crepe at 17½ Cents Yard***

Owing to the delayed shipments just arrived, we offer you the LAST SALE on crepe this year. They are in beautiful shades of all kinds, for dresses. Special, 30 inches wide.

***Japanese Crepe Pajamas Well Made, in All Sizes, Special $1.95***

These are all our own make, strictly with first-class Japanese wash crepe.

***Unryu Fruit Baskets Value $1.50..... 95c*** (Second Floor, take elevator.)

95c

**Japanese Hand-Made Art Bamboo Baskets,** for fruits and flowers, are most attractive in looks and durable in service. For room-making, a thousand lots of these goods in various kinds have been marked down to such a ridiculous price as this.

***Beautiful Brass and Bronze Ware One-Third to One-Half Off***

These up-to-date designed new goods, containing hundreds of beautiful and unique vases, finger bowls, trays and jardiniers, added in this sale, will be discounted one-half to one-third. (Second Floor.)

**Digestion All Right?**

If not, try

**Grape-Nuts FOOD**

"There's a Reason"

Read "The Road to Wellville," in pkgs.

# SPORTING NEWS, LOCAL AND TELEGRAPHIC.

NO COMPLAINTS.

## NAGLE BLANKS SEALS AGAIN.

*Wins Morning Game by Batting in the Lone Run.*

*Sutor Captures the Matinee After Twelve Innings.*

*Bodie Breaks the Intensity With a Home Run.*

Los Angeles, 1; San Francisco, 0.
Morning game.
San Francisco, 5; Los Angeles, 2.
Afternoon game. Twelve innings.

After a long hot week of freakish and exciting baseball, in which the Seals got six games in three days, the locals had the best of the series with the Angeles Sunday afternoon by winning the afternoon game at the Chutes grounds, because Ping Bodie, waiting till the twelfth inning, apparently, slammed out his twenty-sixth home run of the season. It was Sutor against Jorsen, and Sutor won with the aid of Bodie.

The morning game was a pitchers' battle between Nagle and Henley, and Nagle won it himself by batting in Sandorff from third base for the only run of the game.

The fans had all kinds of baseball in both games, and the tight, "cheerless" game of the morning was relieved by a struggle in the afternoon that kept the big crowd of 4000 fans till 5 o'clock, and just before the battle ended, mother, it was loudly announced that in making his home run in the twelfth inning, Ping Bodie had broken a world's record in having batted twenty-six.

What was probably meant by the announcer was that Bodie had broken Coleman's record of twenty-five home runs in five and one-half months of a season. Umpire McGreevey tells a story of both, now catcher for the Cincinnati team, who made thirty-two home runs for the Evansville team in the Three I League in 1902, McGreevey being a pitcher in the league at that time.

However, until Bodie's homer broke up the game, there was a big lot of uneasiness during the afternoon, for the game was always close, and the teams suffered from the fifth inning to the twelfth before the deciding run arrived.

In addition to Bodie's homer which came with the suddenness of the cat that fell out of the tree into the pie-table, the feature of the game was the number of fast double plays, there being no less than five. All of these were full of snap and dash that brought cheers from the big crowd, and sandwiched in between were several stiffer hits that always lend uncertainty to any game.

Both teams played to win the afternoon game for all they were worth, and it was the odd one of the seven, and yet the Seals should have had it without much effort, if swats are to count for anything. In the twelve innings they made thirteen hits off Sutor, while Sutor held the Angels to seven. Still these were scattered hits, and so that the smaller number was just as effective as the larger, until the twelfth, and then the game was ended with one poke.

Sutor's drives were solid ones in almost every instance and the outs were comparatively easy ones so there was little chance for fancy fielding stunts. Daley made a fine running catch of Shaw's fly to right center in the tenth and Shaw was caught at the plate in the play on a relayed throw from Daley to Mahler to Orendorff. These two plays were about the best in the game, if one forgets the double plays.

SEALS GRAB TWO.

Jorsen opened the third by passing Shaw and Bodie hit for an infield single to third. Tennant sacrificed and Nagle smacked a long sacrifice fly to center on which Shaw scored, Bodie making a moment later on Williams's fly to center. These were all the runs Seals could get until the twelfth. In the second for the Angels Dillon walked and Murphy hit a sacrifice bunt to third first base which Sutor juggled and then threw wildly to Tennant, Dillon going to third on the error, and scoring on Delmas's infield out. In the fifth with one out Daley bunted to third and beat the ball to first, ran to second on Bernard's double past first base and scored on Howard's sacrifice. The game continued along inning by inning until the twelfth and when Jorsen got that far he walked Mohler, then put the Kid down with a neat sacrifice and Bodie followed with his lofty slam over the distant center field. Tennant grounded out to Dillon and Vitt hit to left. Williams fielded the ball toward third base and threw it to first but Thorsen made a wide throw of the ball and Vitt scored on the second on the error.

The score:
Morning game:

LOS ANGELES.

| | A.B. | R. | H. | S.B. | P.O. | A. | E. |
|---|---|---|---|---|---|---|---|
| Daley, cf | 3 | 0 | 0 | 0 | 1 | 0 | 0 |
| Bernard, rf | 3 | 0 | 0 | 0 | 2 | 0 | 0 |
| Howard, 2b | 3 | 0 | 0 | 0 | 2 | 5 | 0 |
| Dillon, 3b | 3 | 0 | 0 | 0 | 1 | 1 | 0 |
| Murphy, lf | 3 | 0 | 0 | 0 | 2 | 0 | 0 |
| Hallinan, 2b | 3 | 0 | 0 | 0 | 1 | 4 | 0 |
| Delmas, ss | 3 | 0 | 0 | 0 | 4 | 2 | 0 |
| Orendorff, c | 3 | 1 | 1 | 0 | 7 | 1 | 0 |
| Nagle, p | 3 | 0 | 2 | 1 | 0 | 2 | 0 |
| Totals | 27 | 1 | 4 | 1 | 27 | 15 | 0 |

SAN FRANCISCO.

| | A.B. | R. | H. | S.B. | P.O. | A. | E. |
|---|---|---|---|---|---|---|---|
| Madden, cf | 4 | 0 | 2 | 1 | 2 | 0 | 0 |
| Mohler, 2b | 3 | 0 | 2 | 0 | 2 | 3 | 0 |
| Melchoir, rf | 4 | 0 | 0 | 0 | 2 | 0 | 0 |
| Bodie, lf | 4 | 0 | 0 | 0 | 2 | 0 | 0 |
| Tennant, 1b | 3 | 0 | 0 | 0 | 7 | 0 | 0 |
| Vitt, 3b | 3 | 0 | 1 | 0 | 0 | 2 | 0 |
| Williams, c | 3 | 0 | 0 | 0 | 7 | 1 | 1 |
| Shaw, ss | 3 | 0 | 0 | 0 | 2 | 1 | 1 |
| Henley, p | 3 | 0 | 1 | 0 | 1 | 2 | 0 |
| Totals | 30 | 0 | 6 | 1 | 24 | 7 | 1 |

SCORE BY INNINGS.

| | 1 | 2 | 3 | 4 | 5 | 6 | 7 | 8 | 9 |
|---|---|---|---|---|---|---|---|---|---|
| Los Angeles | 0 | 0 | 0 | 0 | 0 | 0 | 1 | 0 | 0 |
| Base hits | 0 | 0 | 1 | 0 | 1 | 0 | 2 | 0 | 0 |
| San Francisco | 0 | 0 | 0 | 0 | 0 | 0 | 0 | 0 | 0 |
| Base hits | 1 | 0 | 1 | 0 | 1 | 1 | 0 | 1 | 1 |

SUMMARY.

Three-base hit—Orendorff.
Two-base hit—Madden.
Sacrifice hit—Mohler.
Bases on balls—Off Henley, 1; off Nagle, 1.
Struck out—By Henley, 1; by Nagle, 4.
Double play—Delmas to Hallinan to Dillon to Delmas.
Passed ball—Orendorff.
Time of game—1h. 30m.
Umpire—McGreevy.

### NATIONAL LEAGUE.

PIRATES OVERBOARD.

[ASSOCIATED PRESS NIGHT REPORT.]

CHICAGO, Sept. 11.—Chicago regained its lead of 10½ games in the National League race today by defeating Pittsburgh 5 to 2, before a record crowd. Cole, though hit for twelve safeties, kept the drives scattered. Loose fielding, Camnitz's wildness, and timely hitting won for the locals. Score:

Chicago, 5; hits, 9 ;errors, 0.
Pittsburgh, 2; hits, 12; errors, 4.
Batteries—Cole and Kling; Camnitz and Gibson.

HARD HITTING GAME.

[ASSOCIATED PRESS NIGHT REPORT.]

CINCINNATI, Sept. 11.—St. Louis won a see-saw game from Cincinnati today, 8 to 6. Gaspar was hit hard at all stages, Golden's wildness coming near losing for the visitors. Score:

St. Louis, 8; hits, 15; errors, 1.
Cincinnati, 6; hits, 10; errors, 2.
Batteries—Golden, Harmon and Bresnahan; Gaspar and McLean.

### AMERICAN LEAGUE.

CLEVELAND WINS TWO.

[ASSOCIATED PRESS NIGHT REPORT.]

ST. LOUIS, Sept. 11.—Cleveland took both games of a double-header from St. Louis today, 3 to 0, and 7 to 5. Scores:

First game:
St. Louis, 0; hits, 1; errors, 1.
Cleveland, 3; hits 7; errors, 1.
Batteries — Malloy and Killifer; Mitchell and Land.

Second game:
St. Louis, 5; hits, 7; errors, 6.
Cleveland, 7; hits, 9; errors, 2.
Batteries — Lake and Stephens; Koestner and Land.

MULLEN IN FORM.

[ASSOCIATED PRESS NIGHT REPORT.]

CHICAGO, Sept. 11.—A base on balls to D. Jones, a scratch hit by McIntyre, an error, and Crawford's triple gave Detroit two in the first inning today, and although the visitors could not score again, Detroit won, 2 to 0. Score:

Detroit, 2; hits, 7; errors, 2.
Chicago, 0; hits, 2; errors, 1.
Batteries—Mullin and Schmidt; Olmstead and Block.

### BILL IN CLIVER

HAP AFTER STARS.

[BY DIRECT WIRE TO THE TIMES.]

BAKERSFIELD, Sept. 11.—[Exclusive Dispatch.] Devereaux's Valley League Champions took the third game today from Tulare, 5 to 1. Melkle outpitched Buckles and the Champions batted hard behind the Bakersfield pitcher. As a result Melkle carries off the pitching honors in the Valley League, having won ten and lost four games. Eddie Griffin is second.

It is reported here that Manager Hogan of the Vernon Coast League team has secured Melkle and Griffin for the remainder of the season.

### TOREADOR KILLED.

MADRID, Sept. 11.—Peppete, the famous toreador of Seville, was killed here yesterday in a bullfight.

WHITEWASH.

## BIG LEAGUER TOO STRONG.

*Arrellanes Has no Trouble in Blanking Vernon.*

*Soldier Carson Is Touched Freely at Times.*

*Kit Brashear Fumbles Ball in Costly Manner.*

[BY DIRECT WIRE TO THE TIMES.]

SACRAMENTO, Sept. 11.—[Exclusive Dispatch.] Frank "Rhino" Arellanes, late of the Boston "Reds," showed for the first time in Sacramento today and buried the Senators to a 3 to 0 victory which gave them the series over Vernon. The Santa Cruz lad whom John I. Taylor ticketed to the Coast showed a lot of class and had stuff and some more stuff on the ball that the Hoganites were unable to solve.

Just once did the Vernons look dangerous and that was in the eighth inning, but "Rhino" went into the "high" and put all semblance of a tally to rout. But three hits were taken from the delivery of the Boston outcast while the Senators slammed Carson for eight safeties in the seven innings that he pitched and went to Schafer, who hurled for two innings, for two hits, one being a rattling two-base knock to right field by Heister.

The pill walloping of Al Heister, Boardman and Briggs were the other noisy features of the game, Heister banging out two doubles, while Boardman and Briggs went for a brace of singles each. It was due to the nice bunching of hits that Sacramento scored the first tally, which was manufactured in the fourth inning.

Van Buren, who opened the fourth frame for the Senators, pelted the ball into left field for a single and advanced on Al Heister's bunt along the first base line. Perry and Boardman followed with clean singles to left field, the last single scoring Van Buren. In the fifth inning Arellanes hit to Lindsay, the latter making a wide heave to first base, "Rhino" going to second and scoring on Shinn's infield out and "Kitty" Brashear's boot. In the eighth inning the Senators copper riveted the game when Heister doubled to right field and scored on a mighty single along the right field line by Boardman. The score:

VERNON.

| | A.B. | R. | B.H. | S.B. | P.O. | A. | E. |
|---|---|---|---|---|---|---|---|
| Carlisle, cf | 4 | 0 | 0 | 0 | 3 | 1 | 0 |
| Burrell, 3b | 4 | 0 | 0 | 0 | 1 | 2 | 0 |
| Ross, lf | 4 | 0 | 0 | 0 | 2 | 0 | 0 |
| R. Brashear, 2b | 4 | 0 | 0 | 0 | 1 | 4 | 0 |
| Stovall, rf | 4 | 0 | 0 | 0 | 4 | 0 | 0 |
| N. Brashear, lb | 3 | 0 | 2 | 0 | 9 | 0 | 2 |
| Lindsay, ss | 3 | 0 | 0 | 0 | 0 | 3 | 1 |
| Hogan, c | 3 | 0 | 0 | 0 | 2 | 0 | 0 |
| Carson, p | 2 | 0 | 1 | 0 | 0 | 4 | 0 |
| Cox, x | 0 | 0 | 0 | 0 | 0 | 0 | 0 |
| Shafer, p | 0 | 0 | 0 | 0 | 0 | 0 | 0 |
| Totals | 33 | 0 | 3 | 0 | 22 | 12 | 3 |

SACRAMENTO.

| | A.B. | R. | B.H. | S.B. | P.O. | A. | E. |
|---|---|---|---|---|---|---|---|
| Shinn, 2b | 4 | 0 | 0 | 0 | 3 | 1 | 0 |
| Van Buren, lb | 4 | 1 | 1 | 0 | 7 | 0 | 0 |
| Heister, cf | 4 | 1 | 2 | 0 | 2 | 0 | 0 |
| Perry, lf | 4 | 0 | 1 | 0 | 2 | 0 | 0 |
| Boardman, 3b | 4 | 0 | 2 | 0 | 0 | 2 | 0 |
| Briggs, rf | 4 | 0 | 2 | 0 | 1 | 0 | 0 |
| Burns, ss | 3 | 0 | 0 | 0 | 2 | 2 | 0 |
| La Longe, c | 3 | 0 | 0 | 0 | 8 | 1 | 0 |
| Arrellanes, p | 2 | 1 | 0 | 1 | 0 | 1 | 0 |
| Totals | 32 | 3 | 8 | 1 | 27 | 7 | 0 |

*—Arrellanes out for bunting third strike.
x—Batted for Carson in eighth.

SCORE BY INNINGS.

| | 1 | 2 | 3 | 4 | 5 | 6 | 7 | 8 | 9 |
|---|---|---|---|---|---|---|---|---|---|
| Vernon | 0 | 0 | 0 | 0 | 0 | 0 | 0 | 0 | 0 |
| Base hits | 0 | 0 | 0 | 0 | 1 | 1 | 0 | 1 | 0 |
| Sacramento | 0 | 0 | 0 | 1 | 1 | 0 | 0 | 1 | x |
| Base hits | 1 | 1 | 0 | 3 | 0 | 1 | 0 | 2 | x |

SUMMARY.

Sacrifice hits—Heister, Horan.
Two-base hits—Carson, Heister.
Hit by pitched ball—Coy.
Struck out—By Arrellanes, 7; by Carson, 4.
Time of game—1h. 45m.
Umpire—Hildebrand.

### OAKS WIN TWO.

BEAVERS' ERRORS COSTLY.

[ASSOCIATED PRESS NIGHT REPORT.]

SAN FRANCISCO, Sept. 11.—The Oakland players burned up a great stretch of the distance between themselves and the Portland outfit in the percentage column today, when they defeated the northerners in the morning and repeated the dose after the noonday meal.

The first game ended 5 to 3, and the afternoon game 4 to 3, both in favor of Oakland. Holes in Portland's infield gave Oakland the advantage. Scores:

Morning game:

PORTLAND.

| | A.B. | R. | B.H. | S.B. | P.O. | A. | E. |
|---|---|---|---|---|---|---|---|
| Ryan, cf | 4 | 0 | 2 | 1 | 1 | 0 | 0 |
| Olsen, ss | 5 | 0 | 1 | 0 | 2 | 3 | 1 |
| Kruger, lf | 4 | 0 | 0 | 0 | 3 | 0 | 0 |
| Casey, 2b | 4 | 0 | 0 | 0 | 1 | 3 | 0 |
| Sheehan, 3b | 2 | 1 | 1 | 0 | 2 | 2 | 1 |
| Rapps, 1b | 3 | 1 | 2 | 0 | 9 | 2 | 1 |
| Spears, rf | 4 | 1 | 2 | 0 | 1 | 0 | 0 |
| Murray, c | 3 | 0 | 1 | 0 | 4 | 1 | 0 |
| Boice, p | 1 | 0 | 0 | 0 | 0 | 2 | 0 |
| Seaton, p | 3 | 0 | 0 | 1 | 1 | 3 | 1 |
| Ort, lb | 0 | 0 | 0 | 0 | 1 | 0 | 0 |
| Fisher, c | 1 | 0 | 0 | 0 | 1 | 0 | 0 |
| Totals | 34 | 3 | 11 | 2 | 25 | 16 | 4 |

OAKLAND.

| | A.B. | R. | B.H. | S.B. | P.O. | A. | E. |
|---|---|---|---|---|---|---|---|
| Maggert, lf | 3 | 1 | 2 | 0 | 3 | 0 | 1 |
| Wares, ss | 4 | 0 | 2 | 0 | 3 | 2 | 0 |
| Hogan, cf | 3 | 1 | 0 | 0 | 3 | 0 | 0 |
| Cameron, 1b | 4 | 1 | 0 | 0 | 9 | 0 | 0 |
| Wolverton, 3b | 4 | 0 | 0 | 0 | 0 | 3 | 1 |
| Cutshaw, 2b | 3 | 2 | 2 | 0 | 1 | 5 | 0 |
| Pfyl, rf | 3 | 0 | 1 | 0 | 2 | 0 | 0 |
| Thomas, c | 4 | 0 | 1 | 0 | 4 | 2 | 0 |
| Nelson, p | 2 | 0 | 0 | 0 | 0 | 2 | 0 |
| Moser, p | 1 | 0 | 1 | 0 | 0 | 1 | 0 |
| Totals | 30 | 5 | 8 | 1 | 27 | 12 | 2 |

SCORE BY INNINGS.

| | 1 | 2 | 3 | 4 | 5 | 6 | 7 | 8 | 9 |
|---|---|---|---|---|---|---|---|---|---|
| Portland | 0 | 1 | 0 | 0 | 2 | 0 | 0 | — | 3 |
| Base hits | 0 | 3 | 1 | 1 | 4 | 1 | 0 | — | 11 |
| Oakland | 0 | 0 | 3 | 0 | 1 | 0 | x | — | 5 |
| Base hits | 1 | 1 | 0 | 0 | 2 | 1 | 2 | — | 8 |

SUMMARY.

Hits—Two and one run off Boice in 1 1-3 innings; 11 hits and 2 runs off Nelson in 6 1-3 innings.
Home run—Maggert.
Two-base hits—Olsen, Casey.
Sacrifice hits—Sheehan, Kruger, Rapps, Nelson, Maggert.
Bases on balls—Off Boice, 1; off Seaton, 4; off Moser, 1.
Struck out—By Nelson, 1; by Seaton, 3; by Moser, 1.
Double plays—Pfyl to Thomas, Wolverton to Cutshaw to Cameron.
Passed ball—Murray.
Time of game—2h.
Umpires—Finney and Van Haltren.

Afternoon game:

PORTLAND.

| | A.B. | R. | B.H. | S.B. | P.O. | A. | E. |
|---|---|---|---|---|---|---|---|
| Ryan, cf | 4 | 0 | 0 | 0 | 1 | 0 | 0 |
| Olsen, ss | 3 | 1 | 1 | 0 | 2 | 3 | 0 |
| Kruger, lf | 3 | 2 | 2 | 0 | 0 | 0 | 0 |
| Casey, 2b | 4 | 0 | 1 | 0 | 0 | 6 | 0 |
| Sheehan, 2b | 3 | 0 | 0 | 0 | 1 | 0 | 0 |
| Fisher, c | 3 | 0 | 0 | 0 | 5 | 2 | 1 |
| Ort, 1b | 3 | 0 | 0 | 0 | 9 | 1 | 0 |
| Spears, rf | 2 | 0 | 0 | 0 | 2 | 0 | 1 |
| Krapp, p | 2 | 0 | 0 | 0 | 0 | 2 | 1 |
| Murray, c | 0 | 0 | 0 | 0 | 1 | 0 | 0 |
| Totals | 27 | 3 | 4 | 0 | 24 | 12 | 3 |

OAKLAND.

| | A.B. | R. | B.H. | S.B. | P.O. | A. | E. |
|---|---|---|---|---|---|---|---|
| Maggert, lf | 4 | 0 | 0 | 0 | 1 | 0 | 0 |
| Wares, ss | 3 | 0 | 0 | 0 | 2 | 2 | 0 |
| Hogan, cf | 4 | 0 | 0 | 0 | 3 | 0 | 0 |
| Cameron, 1b | 2 | 1 | 0 | 0 | 12 | 0 | 0 |
| Wolverton, 3b | 3 | 2 | 1 | 0 | 1 | 1 | 0 |
| Cutshaw, 2b | 3 | 1 | 1 | 0 | 1 | 6 | 0 |
| Pfyl, rf | 2 | 0 | 0 | 0 | 1 | 0 | 0 |
| Thomas, c | 3 | 0 | 1 | 0 | 4 | 1 | 0 |
| Christian, p | 1 | 0 | 0 | 0 | 1 | 3 | 0 |
| Totals | 27 | 4 | 3 | 0 | 27 | 13 | 0 |

SCORE BY INNINGS.

| | 1 | 2 | 3 | 4 | 5 | 6 | 7 | 8 | 9 |
|---|---|---|---|---|---|---|---|---|---|
| Portland | 0 | 1 | 0 | 0 | 2 | 0 | 0 | 0 | 0 |
| Base hits | 0 | 1 | 0 | 0 | 2 | 1 | 0 | 0 | 0 |
| Oakland | 0 | 0 | 0 | 0 | 1 | 0 | 2 | 1 | x |
| Base hits | 0 | 0 | 0 | 0 | 1 | 2 | 1 | 2 | x |

SUMMARY.

Sacrifice hits—Sheehan, Kruger, Rapps, Nelson, Maggert.
Bases on balls—Off Boice, 1; off Seaton, 4; off Moser, 1.
Struck out—By Nelson, 1; by Seaton, 3; by Moser, 1.
Double plays—Pfyl to Thomas, Wolverton to Cutshaw to Cameron.
Passed ball—Murray.
Time of game—2h.
Umpires—Finney and Van Haltren.

SCORE BY INNINGS.

| | 1 | 2 | 3 | 4 | 5 | 6 | 7 | 8 | 9 |
|---|---|---|---|---|---|---|---|---|---|
| Portland | 0 | 1 | 0 | 0 | 0 | 2 | 0 | 0 | 0 |
| Base hits | 0 | 1 | 0 | 0 | 0 | 2 | 1 | 0 | 0 |
| Oakland | 0 | 0 | 0 | 0 | 1 | 0 | 0 | 1 | x |
| Base hits | 0 | 0 | 0 | 0 | 1 | 2 | 0 | 2 | x |

SUMMARY.

Two-base hits—Olsen, Kruger, 2.
Bases on balls—Off Krapp, 5; off Christian, 1.
Struck out—By Krapp, 6; by Christian, 2.
Hit by pitched ball—Wolverton.
Passed balls—Thomas, 2; Fisher, 2.
Wild pitch—Krapp.
Time of game—1h. 45m.
Umpires—Finney and Van Haltren.

### MINOR LEAGUES.

WESTERN LEAGUE.

At Denver—Denver, 0-3; Sioux City, 1-2.
At Omaha—Omaha, 7-7; Topeka, 0-3.
At St. Joseph—St. Joseph, 2-0; Lincoln, 3-3.
At Wichita—Wichita, 5-3; Des Moines, 4-12.

AMERICAN ASSOCIATION.

At Louisville—Louisville, 0-10; Toledo, 8-11.
At Milwaukee—Milwaukee, 8-1; Minneapolis, 4-3.
At Columbus—Columbus, 10-0; Indianapolis, 3-6.
At Kansas City—Kansas City, 0-6; St. Paul, 3-1.

SOUTHERN ASSOCIATION.

New Orleans, 1; Atlanta, 0.
Memphis, 4; Montgomery, 6.

EASTERN LEAGUE.

Newark, 10; Baltimore, 2.
Jersey City, 1-7; Providence, 4-2.
Providence, 4-2 (first game, twelve innings, second called in seventh, owing to darkness.)

**Close Contest.**

In a hotly-contested game in the Juvenile League, the Long Beach team was defeated by Boyle Heights by the score of 7 to 6, yesterday afternoon, on the latter's grounds. Murphy and Billings; Leahy and Davis and McCrindle formed the batteries for the winners and losers, respectively. Heavy hitting on both sides featured the contest; Carter of Boyle Heights, and Davis of Long Beach, both slamming out three baggers.

**Monday Baseball**

As one of the unusual features of the baseball schedule the Seals and the Angels are to play again this afternoon at the Chutes and the fans are to have another chance at a Monday game, which ordinarily does not attract many from the family wash tub. Criger and Stewart will probably be the twirlers.

VERY ONE-SIDED.

## CRICKET MATCH IS LEFT DRAWN.

WILKES'S TEAM FINISHES AHEAD OF BAMFORD'S MEN.

**Leader of Winning Aggregation Does Brilliant Work in Piling Up Very High Score of 163 Runs, His Nearest Competitor Being Elliott. Time Limit Stops Proceedings.**

The cricket game played on the old polo grounds at Santa Monica between teams captained by Wilkes and Bamford was left drawn yesterday.

The feature was the brilliant batting by Wilkes and Elliott—the former making 163 by superb cricket before he was caught in the long field by Fletcher, while Elliott carried out his bat for 80.

After Wilkes's downfall he declared his inning closed, leaving Bamford's team 227 to make in two hours to win. This of course they failed to do, for at the call of time they had made 150 for the loss of only five wickets.

The following is the full score:

WILKES' TEAM.

| | |
|---|---|
| W. Maddock, l. b. w., Williamson | 4 |
| A. Rowland, st. Hunt, b. Williamson | 9 |
| D. R. Jamieson, ct. sub., b. Bamford | 18 |
| W. Wilkes, c. Fletcher, b. Hunt | 163 |
| A. R. Yorston, c. Packman, b. Hunt | 4 |
| R. O. A. Chancellor, not out | 21 |
| Extras | 7 |
| Total for 5 wickets | 226 |

W. Meggett, W. Cockrane, P. P. Hurditch and C. R. F. Hurditch did not bat.

BAMFORD TEAM.

| | |
|---|---|
| F. D. Bamford, c. Rowland, b. Maddock | 6 |
| H. F. Elliott, not out | 80 |
| P. Williamson, l. b. w., Wilkes | 37 |
| H. M. Bowen, run out | 6 |
| W. Hunt, b. Wilkes | 4 |
| C. Packman, c. Yorston, b. Wilkes | 9 |
| G. F. Williamson, not out | 2 |
| Extras | 10 |
| Total for 5 wickets | 150 |

J. M. Fletcher, H. Valsely, W. C. Barnes did not bat.

### HAMILTON IS PLUCKY.

**Aviator Who Was Injured at State Fair Is to Make Flights at San Francisco.**

[ASSOCIATED PRESS NIGHT REPORT.]

SACRAMENTO, Sept. 11.—That Charles K. Hamilton, the aviator, who narrowly escaped death in the wrecking of his aëroplane last Friday, will be seen in flights at San Francisco within a fortnight after being carried from beneath the wreckage of his new air craft, was the announcement today of Hamilton's manager.

An offer has been received from San Francisco to participate in the aviation meet there, and as soon as Hamilton is able to be out he will test the winds of the bay.

Hamilton was much improved today and sat up in bed and took light nourishment. It is believed he will be out of his room within a week.

The new 115-horse-power biplane "Hamiltonian," in which he made his last flight, will be rebuilt.

### TERRIBLE GREEK IS OUT.

**Sickness Causes Him to Withdraw from Wrestling Card of Joe Levy.**

The "Terrible Greek," who was to wrestle with Young Muldoon at McCarey's pavilion Friday night, will be unable to appear on account of sickness. Jack Dean, who is training at Venice, is to take his place, and Joe Levy, the promoter, thinks that the change will result in a better match.

Young Sandow and Muldoon are training together for their respective events out at Glendale. Fred Johnson is doing his work down at Redondo and claims that besides wrestling with his trainers every day, that he is doing ten miles of road work. Jack Lee and Bunde Barnhard are both doing their training in the city. Lee is going through his stunts at the Y.M.C.A., while Barnhard is training at the Swedish Athletic Club.

**Vanderbilt Lucky**

PARIS, Sept. 11.—W. K. Vanderbilt was successful in two events at Chantilly today. His Brume won the Prix la Rochette, for two-year-old fillies, while his Manfred captured the Prix la Rochette, for two-year-old colts. Each prize amounted to $4000. The distance was 5½ furlongs.

AT THE TEE.

## GOLF PLAYERS IN GOOD FORM.

*Los Angeles Experts Look Like Winners.*

*Are to Meet Eastern Cracks in First Round.*

*Veterans Say California Men Have Good Chance.*

[BY DIRECT WIRE TO THE TIMES.]

BOSTON, Sept. 11.—[Exclusive Dispatch.] Three Los Angeles golf stars took their final practice today at the Country Club, prior to the big medal play Monday, for the amateur championship of the United States, all showing fine work in putting, teeing and driving against a fair breeze. Assigned for an early start in the big competition tomorrow morning, A. H. Braley, J. A. Jevne and Dr. M. D. Ritchie expressed themselves confident on the eve of the tourney of upholding the prestige of the Pacific against the best that the eastern golf world can produce.

Braley, at 9:16 o'clock, is the first of the westerners to clash with A. W. Tillinghast, the Philadelphia, Pa., crack in the 18-hole play. Tillinghast knowing he was to meet a foeman worthy his steel, today, minus caddies—as the club cut the boys out of all golfing practice Sunday, went over the course with Fritz Martin, the Canadian champion, so that he would be in good form for the fray with Braley tomorrow.

The latter and Dr. Ritchie today entertained a large gallery of ladies and enthusiasts on the clubhouse lawn with long drive work and splendid putting and tee play. Jevne at 10:44 o'clock, will play H. L. Dexter, Jr., of Boston, and four minutes later, Dr. Ritchie goes after A. M. Crosby of the Chestnut Hill Club of Boston. Thus all three Angelenos meet eastern men in the first day's play.

Judges of good play say that the form shown in the early practice play precludes any walkover for Gardner, Byers, Travis, Egan, Martin or any of the other champions and that a dark horse has a chance of getting into the finals.

### STARS ARE RISING.

BIG PLAY FOR BROOKLINE.

[ASSOCIATED PRESS NIGHT REPORT.]

BROOKLINE (Mass.) Sept. 11.—Expert amateur golfers will begin a week's struggle at the Country Club's links tomorrow for the championship of the United States Golf Association. The player that survives through thirty-six holes of metal play and five rounds of match play, will receive a gold medal, and his club the custody for a year of the Havemeyer cup.

Robert A. Gardener, of the Hirsdale Golf Club of Chicago, is the present title holder and will be one of tomorrow's starters. The field also includes Walter J. Travis of Garden City, three times a winner; H. Chandler Egan of Exmoor, who won in 1904 and 1905, and F. M. Byers, of Pittsburgh, title holder of 1906. Jerome D. Travers, winner in 1908; L. N. James of Chicago, in 1902. H. M. Harriman of New York, in 1899, and A. S. Douglass of Nassau, in 1898, will not start.


The Home of Hart Schaffner & Marx Clothes

Around The World
By the "OFFICE BOY"

Egypt is the land of contrasts: Here a palace where reigns unbridled luxury; there a hovel swarming with beings scarcely human.

The Arab quarters and the bazars are always interesting to strangers; the narrow streets are bordered with shops open to the air and filled with gaudy goods; the indescribable smells—mixtures of attar of roses, fried fish, scented tobacco and filth; the strange, swarming crowd of Orientals and Africans, with skins tawny or black, who invade the narrow pavements and the roadway; the drivers crying, shouting and cracking their whips to make a way through the midst of the indifferent mass and, with difficulty, avoiding running them down. This presents a striking and unforgettable picture of life, movement, colors and smells. The bazars themselves are long alleys—passages where one has to watch his feet—and on either side are the shops where all the products of the East are exposed for sale, not to mention the German imitations. The scene is intensely interesting, but it is not in the bazars that the finest work of the East is to be found, but only the cheapest—more like the department stores in this country—and those who wish to purchase anything first-class will find it outside of the bazars.

We did a thing this season that was rather unusual. We made a contract with a great silk neckwear house to furnish us with thousands of dozens of their finest, heaviest silks, made into scarfs by hand, to be sold by us for 75c each, instead of $1 and $1.50. Our margin of profit is awfully small, but we want to do the fine neckwear business of Southern California.

Drop in and take a look at them.
EITHER STORE

F. B. SILVERWOOD
221 South Spring — Los Angeles
Sixth and Broadway
Bakersfield — Long Beach
San Bernardino — Maricopa



Licensed Motor Car Dealers Association

Apperson and Reo — LEON T. SHETTLER, 633 S. Grand Ave. Main 7034
Autocar — M. S. BULKLEY & CO., 1310-12 S. Grand Ave. Home 22299
Buick — HOWARD AUTO COMPANY, 1144 South Olive Street Main 6777
Carter Car — Rapid Power Wagon—Oldsmobile. WOOLWINE MOTOR CAR CO., 1122-26 South Olive. Bdwy. 4792.
Corbin — CORBIN MOTOR CAR CO. W. M. Wheeler, Mgr. 1017 SOUTH OLIVE STREET Home A1007.
Detroit Electrics — Pleasure and Commercial. Edison Battery. CAL. ELECTRIC CAR CO. 12th and Olive Sts., Los Angeles. 100 E. Union St., Pasadena. Bdwy. F3377.
Elmore and Stearns — AND OHIO ELECTRIC. Elmore Motor Car Co. 742 South Olive St. Bdwy. 2334
Franklin — R. C. HAMLIN, Twelfth and Olive Sts. Main 404
Glide — Special 45-H.P. cars, $2000 F.O.B. Factory; 4-cylinder, single disc clutch, large braking surfaces, torpedo and limousine models, $2150. Complete chassis, foredoor and special bodies on exhibition after September 15th. SHAFER-GOOCH MOTOR CO. Broadway 1931; F2578. Tenth and Olive.
Jackson — CHARLES H. THOMPSON, 1012-14 South Main St. Bdwy 1947
Knox — DOERR-BROWN CO. 1136 South Main St. Main 7853.
Locomobile — Los Angeles Motor Car Co., Pico and Hill Sts. Main 2514
Lozier — NASH & FENIMORE, Tenth and Olive Sts. Bdwy. 1794
Matheson-Overland — Renton Motor Car Co. 1230 South Main St. Main 1060
Mercer — MERCER AUTO COMPANY, 318 W. Tenth St. Home F2840
Mitchell — GREER-ROBBINS COMPANY, 1501 South Main St. Bdwy 5410
Packard-Chalmers — HUDSON WESTERN MOTOR CAR CO. 727 S. Olive St. Main 3196
Palmer-Singer & Simplex — Golden State Garage, 2122 W. Pico St. Phone—2097 West 483
Peerless — EVERITT 30. H. O. HARRISON COMPANY, 1214 South Main St. Bdwy. 4253
Pierce-Arrow — W. E. BUSH, 1227-9 South Main St. Bdwy. 4901
Pope-Hartford — Wm. R. Ruess Automobile Co. 1028 South Main St. Main 7278
Premier — PREMIER MOTOR CAR CO., L. H. SCHWAEBE, Pres. and Gen. Manager. 1127 S. Olive St. Main 679.
Pullman — MILLER & WILLIAMS, 1140 South Olive St. Bdwy. 2907
Regal — Fully Equipped $1500. Factory Equipment $1350. BIG 4 AUTOMOBILE CO. C. S. Anthony, Pres. 1017-19 So. Olive. Home F2233.
Stevens Duryea — Eastern Motor Car Co., 825-827 South Olive St. Main 2965
Studebaker — E. M. F. 30. FLANDERS 20. LORD MOTOR CAR CO., 1032 South Olive St. Main 5470
Thomas & Moline — Wilson & Buffington, 842 South Olive St. Main 2121
Winton — W. D. HOWARD MOTOR CAR CO., 1238 S. Flower St. Bdwy. 4180

DON LEE — CADILLAC AGENCY, 1218 SO MAIN STREET, Main 8440 F8110

Maxwell — $1725 ROADSTER COMPLETE. Wind Shield and Top. 30-H.P. SURE—IT'S A MAXWELL. United Motor Los Angeles Co. 1325 So. Main St. L.A.

THE NEW Rambler is the best value in the world for a car. W. K. COWAN, 1140 So. Hope St.

50¢ SCOTT'S LARGE JAR Eczema SALVE. Instantly relieves and cures all eczema skin diseases. Recommended by physicians. SUN DRUG CO.'S STORES




ON THE OVAL.

## CYCLE GAME TO RUN AGAIN.

*lt Lake Riders Brought Here for Races.*

*ofessionals and Amateurs on First Card.*

*nager Pye Has Big Stars Under Contract.*

cycle races are to be staged at Fl- Park on Sunday, September 18, every Sunday thereafer for seven ks.

A. Pye, champion unpaced bi- rider of the world and manager the Salt Lake and Ogden bicycle k, is the promoter and promises e of the best races that have ever pulled off in Los Angeles.

ye is trying to form a circuit of ks in the West, to include Salt e, Ogden, San Francisco and Los eles and will likely take his bunch racks to the Bay City after the sea- here.

cording to Pye all of the live rid- that are now in the game are to e to take part in the meet.

er Lawson, "The Flying Swede," o did his first remarkable riding in Angeles at the time that Jack ce had his saucer track at Tenth Main streets, is to be here to com- . Ray Duer, the western motor- ed champion, is also to be among entries.

ye says he has the following riders ntract to appear in the meet: don Walker and Fred Keefer of tralia, R. Diefenbacher, S. A. lbeck, Jack Burris and Bronie Cars- .

o open races for professionals, a ched motor-paced race to be run in e heats, two amateur races and a race for boys is to be the card for Sunday.

BANG, BANG!

## ARMY MARKSMEN DO GOOD WORK.

AL SHOOT OF NEAR-SOLDIERS UP TO STANDARD.

Privats Rhein Leads Company C Men for High Score at Three Ranges—Results at Long Distance Target Prove Satisfactory—Camp Life is Three Weeks.

he men of Company C, Seventh iment, N. G. C., met at Eastlake ges yesterday for their final

ON THE OVAL.

## CYCLE GAME TO RUN AGAIN.

*Lake Riders Brought Here for Races.*

*Professionals and Amateurs on First Card.*

*Manager Pye Has Big Stars Under Contract.*

cycle races are to be staged at Fi- Park on Sunday, September 18, every Sunday thereafter for seven

A. Pye, champion unpaced bi- rider of the world and manager the Salt Lake and Ogden bicycle is the promoter and promises of the best races that have ever pulled off in Los Angeles.

is trying to form a circuit of in the West, to include Salt Ogden, San Francisco and Los and will likely take his bunch to the Bay City after the sea-

ording to Pye all of the live rid- are now in the game are to be to take part in the meet.

Lawson, "The Flying Swede," did his first remarkable riding in at the time that Jack had his saucer track at Tenth streets, is to be here to com- Ray Duer, the western motor- champion, is also to be among

has the following riders to appear in the meet: Walker and Fred Keefer of R. Diefenbacher, S. A. Jack Burris and Bronie Cars-

races for professionals, a motor-paced race to be run in heats, two amateur races and a for boys is to be the card for

BANG, BANG!

## MY MARKSMEN DO GOOD WORK.

SHOOT OF NEAR-SOLDIERS UP TO STANDARD.

Rhein Leads Company C for High Score at Three Results at Long Distance Satisfactory—Camp Three Weeks.

of Company C, Seventh N. G. C., met at Eastlake Saturday for their final rifle of the season and in spite of sun did credit to their or- While several of the older of the Company dropped out to a few of the younger men in the results were still in with the company's past record.

season's shooting Com- taken a larger percentage ever before. On Octo- will head the First Bat- Atascadero to join the regu- where maneuvers will be weeks. Some of the from yesterday's shooting are

| | 200 yds. | 200 yds. | 500 yds. | Ttl. |
|---|---|---|---|---|
| | 42 | 42 | 40 | 123 |
| | 42 | 41 | 46 | 129 |
| | 36 | 42 | 48 | 126 |
| | 41 | 42 | 38 | 121 |
| | 41 | 43 | 38 | 120 |
| | 41 | 35 | 43 | 119 |
| | 41 | 39 | 36 | 116 |
| | 35 | 40 | 40 | 115 |
| | 41 | 37 | 34 | 112 |
| | 37 | 39 | 30 | 106 |
| | 36 | 36 | 31 | 97 |
| | 25 | 35 | 34 | 94 |

RIFLES SHOW WELL.

Southern California Rifles shot opening league match yesterday the team of Spokane, Wash., to a late hour last night the spokesmen had not heard whether they were victorious. Hubbs, and Wingren shot up to form Watkins who is usually in first squad position had an off day and was almost to the bottom of the Hubbs, was a substitute.

shooting was at 200, 300 and 500 and the scores were:

| | 200 | 300 | 500 | Ttl. |
|---|---|---|---|---|
| | 41 | 44 | 40 | 125 |
| | 44 | 44 | 44 | 132 |
| | 43 | 42 | 42 | 127 |
| | 42 | 42 | 39 | 123 |
| | 38 | 35 | 46 | 119 |
| | 40 | 40 | 41 | 121 |
| | 25 | 25 | 42 | 116 |

REVOLVER MEN BUSY.

FRASER IS HIGH GUN.

members of the Los Angeles Re- Club bored out excellent scores day on the Bishop street police and when closing time came the resembled a sieve, as it was punctured all day long. Holcomb, Richardson, Ma- and A. B. Douglas gave a good of themselves with the Hand-

Annis Putnam and Miss Anna two well known tennis play- East Los Angeles, took part in for the first time and did work under the circumstances. Douglas performed his usual with the 38 six-shooter and stated that he was in good

outdoor championship matches United States Revolver Associ- will be held throughout the the week of September 18 to final events to be shot on the street range. Some good scores no doubt be piled up by the local in the events.

ing are the scores made yes-

FIFTY-YARD PISTOL.

| | | | | | | | | | | |
|---|---|---|---|---|---|---|---|---|---|---|
| Fraser | 95 | 87 | 88 | 88 | 89 | 90 | 90 | 92 | 91 | |
| Hubbs | 97 | | | | | | | | | |
| Rhein | 94 | 85 | 86 | 87 | 88 | 82 | 92 | 83 | | |
| Richardson | 88 | 92 | 81 | 90 | 89 | 68 | 84 | 85 | | |
| Reynolds | 71 | 71 | 73 | 82 | 67 | 73 | | | | |
| Douglas | 93 | 89 | 92 | 82 | 90 | 86 | | | | |
| Holcomb | 86 | 86 | 95 | | | | | | | |
| Robertson | 87 | 63 | | | | | | | | |
| Anna Bartsch | 44 | 40 | | | | | | | | |
| Annis Putnam | 47 | 32 | | | | | | | | |

FIFTY-YARD REVOLVER.

| | | | | | | | | | | |
|---|---|---|---|---|---|---|---|---|---|---|
| A. Douglas | 88 | 94 | 88 | 83 | 91 | 90 | 90 | | | |

No Race Meeting.

NEW ORLEANS, Sept. 10.—Plans to open a winter race meeting here were formed today by the interests formed an organization for that It was decided the meeting can be made a financial success account of the drastic provisions of the race betting law.

Try Murine Eye Remedy.

Red, Weary, Watery Eyes, Granulated Eyelids. Murine Doesn't Smart. Soothes Eye Pain.

Bishop Yoitsu Honda,

head of the United Methodist Church of Japan, who asserts there is no probability of war between his country and the United States.

OLIVE BRANCH.

## OWES AMERICA A GREAT DEBT.

NO WAR CLOUD HOVERS OVER JAPAN, SAYS HONDA.

**Head of Methodist Church Declares Business Reasons Preclude Severing Amicable Relations With United States—Nation at Peace With the World and Desires to Remain So.**

Bishop Yoitsu Honda, head of the United Methodist Church of Japan, laid aside things ecclesiastical for a moment in his address at the First Methodist Church, yesterday morning, and put himself on record as to the possibility of war between Japan and the United States. He said that unscrupulous writers and talkers had been trying to foster the idea that such a thing was possible, but he dissented most vigorously.

"Japan," he said, "could not so far forget her great debt to America as to consider such action for a moment." His nation, he declared, is at peace with the world and desires to remain so. He pointed out that one-fourth of the total business between Japan and foreign countries is with the United States, and sordid selfishness, if for no other reason, precluded the idea of conflict. He also said that the heart of Japan is still sore from the dark contest with Russia, and that thousands of widows and orphans remind his country of that phase of war which most deeply affected a nation's happiness.

Bishop Honda's address was a recital of the progress and growth of Methodism in Japan and a statement of its present needs. He spoke in the highest terms of the work of American missionaries.

Concerning the work in Korea, which has recently been absorbed by Japan, he said:

"The missionary work of the Japan Methodist Church among Japanese in Korea was started by the Rev. S. Kihara in 1905, under the support of Japanese Methodists. This minister began his work with only two Methodist families, but under his ministry the church has prospered greatly. He tells of the urgent need of financial aid from what he called the 'mother church of America,' if the prompt evangelization of the Hermit Kingdom is to be accomplished with the proper degree of success."

Bishop Honda left Japan in April to attend the International Convention of Sunday-school Workers in Washington, D. C. He was also in attendance at the World's Missionary Conference in Edinburgh, and the General Conference of Methodists, which recently closed its sessions in Victoria, B. C. He leaves today for San Francisco and will embark for Japan tomorrow.

DANGER OF CAVE-IN.

**Old Highland Villa on Its First Street Perch Threatened—Cars Run Slowly.**

A deep fissure appeared in the ground beneath the Highland Villa, the three-story structure which stands on high ground at the mouth of the car tunnel at First and Hill streets, last night, and Lieut. Sebastian, of the Central Police Station, placed a guard at the foot of the stairway which leads to the terrace above the tunnel to warn pedestrians.

The Hollywood cars, which run through the tunnel, were ordered to approach the First-street end very slowly so that the jar would not loosen any of the earth.

The Highland Villa building was condemned several months ago, and since that time no one has lived in the place. A few weeks ago a large section of earth beneath a corner of the building caved in and fell upon the car tracks at the base.

Since that time the police have examined the ground every day, and just before dusk last night discovered the evidence of another cave-in.

Pedestrians may use the stairway, but are instructed by the guard not to walk along the base of the cliff.

Three New Secretaries of Y.W.C.A.

Center, Miss Amelia C. Johnson, associate secretary; left, Miss Eliza Cosby Johnson, membership secretary; right, Miss Sue Barnwell, associate extension secretary.

SATISFIED.

## ANXIOUS TO STAND TRIAL.

*Woman Who Shot Griffith Is Complacent.*

*Shows Little Concern Over Her Predicament.*

*Thankful That Her Victim Is Recovering.*

Twenty-four hours passed in the women's ward of the City Jail made Mrs. Virginia Krause, the woman who shot Frank Griffith through the arm at his office in the Story building Saturday forenoon, more bitter than ever against the men she considers her enemies.

"I will never be satisfied until I have forced Frank Griffith to prosecute me," said Mrs. Krause yesterday. "I expect assistance from my relatives, and I want my bail fixed as soon as possible. I will insist on having a trial in court so that everybody may know what I have gone through."

Griffith is reported to be doing well. The bullet in his arm, flattened nearly to the thickness of a bit of cardboard, was found quite near the surface and extracted without difficulty, but it was said at the hospital yesterday that he was suffering from shock.

Mrs. Krause made a strange picture as she stepped from behind an iron door to receive her callers yesterday. The grinding of the huge lock and the prison noises she seemed not to hear at all, and she swept into the matron's room and received her visitors there with the ease of a society queen entertaining expected guests.

But jail life has palled on her. Saturday she complained to the matron that she was feeling very ill.

"I think I have meningitis; I wish you would take me into the hospital," murmured Mrs. Krause weakly.

A police surgeon examined her and questioned her closely as to her symptoms.

"You'll be all right pretty soon. I guess we will leave you here," he said, when she had finished.

Yesterday Mrs. Krause did not look at all like a meningitis patient.

Notwithstanding her professions of confidence in the good will of her relatives, it did not appear yesterday that they had made any strenuous efforts to come to her assistance. She wrote out a long telegram, asking that it be sent collect. The telegraph company refused to take the message, without a deposit, and as Mrs. Krause would not put up the money the telegram was handed back to her. This message, addressed to one of her relatives, a lawyer in El Paso, is understood to have been a threat of exposure of some sort unless he came to Los Angeles to defend her.

EXTENDING.

## GREAT SPREAD OF ASSOCIATION.

SIXTEEN SECRETARIES FOR BIGGEST Y.W.C.A.

**Four Talented Young Women Are Added to the Already Large Secretarial Force, at Outset of Fall Activities—Campaign for Sustaining Members.**

The phenomenally rapid growth of the Young Women's Christian Association, the world's leader, makes necessary frequent additions to the executive force, and at the last meeting of the board of managers four more secretaries were added, making a total of sixteen secretaries and two deaconesses.

The membership of the association is now 5800, and the rapid growth that begins with the opening of the fall activities, requires a vast amount of labor on the part of the membership secretaries. A new one has been added in the person of Miss E. C. Johnson, a young woman of acknowledged ability and sagacity, who has been a teacher in the Girls' Collegiate School and later a private tutor.

To aid her, Miss Maude Gregory Adams has been named as assistant membership secretary, to whose lot will fall the desk interviews with the new members. She is cheerful, tactful and affectionate, and will prove a most valuable addition to the secretarial force.

A rather unusual occurrence was the appointment of Miss Sue Barnwell as an additional extension secretary. She has been energetic and active in the board of managers of the association for the past two years, and her associates on the board seem to have discovered peculiar adaptability in her, and consequently asked her to resign the honorary position to become active in work among the girls of the department stores and other establishments where many are congregated.

For the first time an associate secretary is named, as a special aid to Miss Cora Tatham, the genial secretary. For this responsible position Miss Amelia C. Johnson was chosen. She is well known to the association as its efficient business secretary for two years, which position she resigned to go to New York to attend a Bible teachers' training school, and from which she graduated in June. A portion of her duties will be work in Bible instruction, for which she is so admirably equipped.

The general membership in this great association costs but $1 a year, and it will be readily seen that even with 6000 members the fund produced is meager in the conduct of so extensive an establishment. Among these 6000, there are 340 known as "sustaining members," who pay $5 a year, and every energy of the management will now be turned in the direction of making this number at least 1000. They may be recruited from the present membership or by securing new members. The object in making the general membership fee but $1, was that no girl who is compelled to make her own living should be shut out by the size of the fee required, and for the same reason it will remain at $1, but a strong effort will be made to secure sustaining members from among those who are able to pay more.

With the opening of the fall activities, including educational classes in every conceivable line, the campaign for the 1000 "sustainers" will commence in earnest.

NONE FOR THEM.

## HOBBLE SKIRT CAUSES STRIKE.

DANSEUSES DRAW THE LINE AT TETHERED TOOTSIES.

**Forced to Don Binding Limb-Covering, Mere Man Admits That Terpsichorean Activities Are Out of the Question—Girls Finally Gain Their Point.**

Ten chorus girls, members of the "Toyshop Pastimes" act, went on strike at a special rehearsal yesterday morning. They walked out, and it took all the diplomacy of Jimmie Lucas, the head of the act, and Josephine Fields, the feminine star, to get them back in time for the matinée yesterday at the Orpheum. And the whole strike was because they were asked to wear hobble skirts.

Now, the hobble skirt may be fashion's latest dictum, and most women, especially chorus girls, are anxious to be right up to the minute in their wearing apparel. But in this case it was different.

The girls were called last week to rehearse a new number for the act, which was to be interpolated at the matinée today. It was to satirize the latest kink in feminine fashion, and to illustrate it, the girls were supposed to don the hobble skirt.

The dress rehearsal was called for yesterday morning. The new costumes were on hand. The girls were told to don them. Then, things happened.

Florence Fletcher started the trouble. She got into the hobble first, and tried to take her dance steps. A bundle of very angry femininity picked itself up from a corner of the stage; tripped across a few braces and set screws, and grew red in the face.

"It's horrid," she exclaimed. "I can't walk in the thing, let alone dance in it."

The other girls gathered about, the hobbles over their arms.

"I should say as much," declared Annabel Neilson, as she glanced at the dust on Miss Fletcher's garb. "I never could wear one like that."

"We shouldn't be expected to risk our necks," said Harriet Lee.

"Nor our legs," interpolated Vere de Vere. "I think it is a shame."

"I'm perfectly willing to wear tights," added Tessie Neidig, "but those things are positively indecent."

They gathered in force about poor little Miss Fletcher and condoled with her. And then the voice of Jimmie Lucas came from the wings.

"Hurry up, girls; we must try this out in costume," he called.

There was a hasty consultation among the corypheus, and all looked to Florence Fletcher, as the first injured member, to be their spokesmen. She became a walking delegate on the spot, and the whole bunch went out on strike without waiting for orders.

"Never," was the consensus of opinion. "Never will we wear hobbles. We won't kick on tights, or tartans, be they ever so skimpy, but to have our heels all bound 'round with a woolen string is too, too much."

Whereupon the delegation waited upon Mr. Lucas, and with Miss Fletcher as spokesman and delegate, informed him of their ultimatum.

"We simply can't, and won't," was the gist of their remarks.

Miss Fields appealed to the strikers, but they laughed at her.

"You don't have to dance in yours," was their crushing and unanswerable reply.

"But, can't you—compromise? I believe that is the word to use—or isn't it arbitrate? Oh, yes, let's arbitrate."

Miss Fletcher was agreed upon as the representative of the girls, and she and Miss Fields threshed the matter out. It was finally decided to let Mr. Lucas don one of the skirts and if he could dance in it, the girls were to try it, collectively. Mr. Lucas objected, but was outvoted, and in a few minutes probably the first man to don a hobble appeared in shame-faced agony upon the Orpheum stage. And, though an expert terpsichorean, Jimmie couldn't do a step in the hobble to save his life.

"Cut 'em out," he shouted. "It's cruelty to animals. I'm agin the hobbles. We'll omit that number."

The strike was over. The others fell upon the neck of little Miss Fletcher one by one, and cried for joy. Meanwhile the act was hastily revamped, and the hobbles were cut.

STANDING OF THE CLUBS.

NATIONAL LEAGUE.

| | Played. | Won. | Lost. | P.c. |
|---|---|---|---|---|
| Chicago | 124 | 85 | 39 | .686 |
| Pittsburgh | 127 | 76 | 51 | .598 |
| New York | 125 | 72 | 53 | .576 |
| Philadelphia | 129 | 66 | 63 | .512 |
| Cincinnati | 131 | 64 | 67 | .489 |
| St. Louis | 126 | 51 | 75 | .405 |
| Brooklyn | 127 | 51 | 76 | .402 |
| Boston | 131 | 45 | 86 | .343 |

AMERICAN LEAGUE.

| | Played. | Won. | Lost. | P.c. |
|---|---|---|---|---|
| Philadelphia | 129 | 93 | 40 | .690 |
| New York | 129 | 75 | 54 | .581 |
| Boston | 129 | 74 | 55 | .574 |
| Detroit | 131 | 75 | 56 | .573 |
| Washington | 132 | 59 | 73 | .447 |
| Cleveland | 130 | 58 | 72 | .446 |
| Chicago | 130 | 53 | 77 | .290 |
| St. Louis | 131 | 39 | 92 | .298 |

PACIFIC COAST LEAGUE.

| | Played. | Won. | Lost. | P.c. |
|---|---|---|---|---|
| Portland | 149 | 94 | 65 | .544 |
| Oakland | 167 | 92 | 73 | .557 |
| San Francisco | 165 | 87 | 78 | .534 |
| Vernon | 162 | 80 | 82 | .494 |
| Los Angeles | 166 | 81 | 85 | .488 |
| Sacramento | 159 | 58 | 101 | .364 |

AMERICAN ASSOCIATION.

| | Played. | Won. | Lost. | P.c. |
|---|---|---|---|---|
| Minneapolis | 151 | 97 | 54 | .642 |
| Toledo | 152 | 83 | 69 | .547 |
| Columbus | 151 | 82 | 69 | .544 |
| Kansas City | 150 | 78 | 72 | .520 |
| St. Paul | 153 | 79 | 74 | .516 |
| Milwaukee | 152 | 70 | 82 | .461 |
| Indianapolis | 153 | 61 | 91 | .402 |
| Louisville | 150 | 56 | 94 | .373 |

EASTERN LEAGUE.

| | Played. | Won. | Lost. | P.c. |
|---|---|---|---|---|
| Rochester | 136 | 82 | 54 | .603 |
| Newark | 134 | 76 | 58 | .567 |
| Baltimore | 134 | 71 | 63 | .530 |
| Toronto | 134 | 71 | 63 | .530 |
| Buffalo | 135 | 65 | 69 | .529 |
| Montreal | 133 | 60 | 73 | .452 |
| Providence | 130 | 58 | 80 | .421 |
| Jersey City | 141 | 59 | 82 | .419 |

WESTERN LEAGUE.

| | Played. | Won. | Lost. | P.c. |
|---|---|---|---|---|
| Sioux City | 144 | 94 | 50 | .653 |
| Denver | 145 | 88 | 57 | .609 |
| Lincoln | 139 | 79 | 60 | .568 |
| Wichita | 145 | 79 | 66 | .545 |
| Omaha | 143 | 72 | 71 | .503 |
| St. Joseph | 141 | 62 | 79 | .440 |
| Des Moines | 145 | 60 | 85 | .414 |
| Topeka | 144 | 54 | 90 | .375 |


## Times Directory of Automobiles and Accessories.

**Amplex** (Formerly American Simplex) and Atlas. Coupled Gear Gas-Electric Trucks. BEKINS MOTOR CAR CO., W. O. Williams, Mgr., 1026 So. Olive; F3635; Main 1691.

**Auburn** "THE MOST FOR THE MONEY." Repairing of "Tourist" cars and manufacturing of new parts a specialty. W. J. BURT MOTOR CAR CO., 10th and Main.

**Auto Supplies** Automotor Equipment Co., ELEVENTH AND MAIN. Home F5344. Sunset Main 7667.

**Brush** $550, IMMEDIATE DELIVERY. The Only One Cent Per Mile Automobile. 1312 SOUTH GRAND AVENUE. Phones 22299, Broadway 3132. Agents wanted for Ventura and Santa Barbara Counties.

**Babcock** Built by H. H. Babcock Company, Watertown, N. Y. Old Stand of J. H. Reynolds & Co., 157-163 NO. LOS ANGELES ST. Main 1237—A1237

**Babcock Electric** Noted for its long life batteries, speed, perfect control and hill-climbing ability. 1844 South Figueroa.

**Demot-Lane** Demot 2 or 3-Passenger, 30-in. wheels, Remy Magneto, $650, F.O.B. Los Angeles. Lane Steamers, 5-passenger, $1700; 3-passenger, $1450; 36x4 tires; all immediate deliveries. Agents wanted. 804 S. Olive St. F2855.

**Diamond Tires** All sizes and types to fit any make of rim. THE DIAMOND RUBBER CO., 1207-09 S. Main. Main 7551, F7705.

**Firestone-Columbus** and Warren-Detroit Cars. California Automobile Co., 950-952 S. Main St.

**Firestone Tires** THE NON-BLOWOUT KIND. Strongest fabric, toughest tread. The Firestone Tire and Rubber Co., 1239 So. Olive St., Cor. Pico. Phones—Main 8170, F4312.

**Ford and Velie** and Frayer-Miller Trucks. STANDARD MOTOR CAR CO., Twelfth and Olive Streets. F4826. Broadway 3708

**Goodyear** RAINCOAT CO. Headquarters for AUTO COATS, CAPS AND GLOVES. 210 South Broadway.

**Goodyear Tires** Everything in All Kinds of Tires. W. D. Newerf Rubber Co., 949-951 SOUTH MAIN STREET

**Great Western and Parry** Horine & Brooks Motor Car Co. 1125-27 So. Olive St. Tel. F4353.

**Haynes** First Car Built in America. HAYNES AUTO SALES CO., F3276—Bdway. 4194. 1118 South Olive St.

**Hupmobile** Sub-agents wanted for San Diego, Pasadena, Riverside, San Luis Obispo counties. TRI-STATE AUTO CO., 600-604 So. Olive St. M. C. Nason, Gen. Mgr. Prompt Delivery. Sub-agents wanted, California, Arizona.

**Kissel Kar** "ASK ABOUT KISSEL SERVICE" THE KISSEL AUTOMOBILE CO. C. L. LEPPO, Mgr., 118 West Pico. Home 22886.

**Kline Kar** F2501. GLENN D. EDMONDS MOTOR CAR CO. 1215 S. Flower St. The Kar of Klass.

**K-R-I-T** 4-cylinder, 3¼ bore, 4-inch stroke actual 22½ H.P. All the hills on the high; Bosch Magneto, Stromberg carburetor. The simplest car to operate, $900. K-R-I-T MOTOR SALES CO., 1026 So. Olive St. Phones F3635; Main 1691.

**Lexington** BURKHARD-CRIPPEN MOTOR CAR CO. Pico and Grand Ave. F4568 Broadway 3091

**Mansfield Tires** BUY NOW AT THE OLD PRICES. F5596. 1040 S. Main.

**Marmon & Cole** Wade Motor Sales Co., 1136 S. Olive.

**Moon** PETREL AND SCHACHT. 3 Cars of unquestioned merit. Southern California distributors, WILLIAMS AUTOMOBILE CO., 1201-1205 S. Main St. Phone A1162.

**Owen** The 1911 Model—Immediate delivery. A few of its merits are as follows: Left side drive with right hand control by single lever in center of car; (large military wheels, 42-inch) high front door body; long stroke motor; full touring equipment. The Owen Automobile Co., 804 So. Olive. Phone F2655. Bert Gilhousen, A. H. Gilhousen.

**PETREL** 30 H. P. Friction Drive, $1650. Also SCHACHT 3 in 1 Cars. WILLIAMS AUTOMOBILE COMPANY, 1201-05 S. Main st. Phone A1162.

**R & L Electrics** "THE PERFECT CONTROL." R. & L. ELECTRIC AUTO CO. 2114 W. 7th St., opp. Westlake Park. Phones—53026, Temple 154.

**Staver-Chicago** 30-H.P., Touring Car, Toy Tonneau (Detachable and Roadster) $1750. 40-H.P. FIVE PASSENGER "Torpedo" $2075. All prices F.O.B. Los Angeles. "Vortex" Vaporizer." Have you seen it? H. H. LOOMIS, 937 S. Olive St. Phone A3043.

**Waverley Electrics** Highest efficiency shaft driven electric. Salesroom 516 S. Olive st. Phones—10370; Main 8133. Garage and charging station 1070 W. Washington st. Phone 72850, West 4317. W. A. EVANS, Agent.

**Maier's "Select" Beer** A Perfect Beer for Particular People

**Tickets Returning via New Orleans**

Delightful in September and October; cost no more from Chicago or St. Louis through New Orleans via Illinois Central Railroad. Ask any ticket agent or C. HAYDOCK, 118 West Sixth street, Los Angeles.

**BARGAINS Second Hand Autos** We have several second-hand Stoddard-Dayton cars left with us for sale, all of which have been thoroughly overhauled and are in good running order at bargain prices. Stoddard-Dayton Motor Co. 10th and Olive.

**BRADFORD'S BREAD** THE CLEANEST BREAD SOLD IN LOS ANGELES

**Big Shoe Sale** Special Bargain Tables in Basement today and tomorrow. MAMMOTH SHOE HOUSE 519 South Broadway.

**Mr. Wm. M. Conklin** formerly at 767 S. San Pedro St., is now located with us and is prepared to do all kinds of blacksmith work as well as spring manufacturing.

We have the best equipped automobile repair shop and employ only experienced men. We also have more storage room in our Garage than any other Garage on the coast.

We wash and polish your car to perfection.

Do not forget our Wrecking wagon. When in the city make you headquarters with us, whether you keep your automobile here or not.

**Pacific Motor Car & Aviation Co.** 1217-31 South Flower St. Phones: 6415 Main 6560. OPEN ALL THE TIME.

**Steamships**

LONDON PARIS BREMEN **North** TUESDAYS 10 A. M. Express Sailings.
Kronprinz Wm. Sept. 27 | Ks. Wm. d. Gr., Oct. 11
Kais. Wilhm II, Oct. 4 | Cecilie ..... Oct. 18

LONDON PARIS BREMEN **German** THURSDAYS 10 A. M. Twin Screw Sailings.
*Fried'h d. Gr., Sep. 29 | Prinz Fr. Wm., Oct. 13
Gr. Kurfurst, Oct. 6 | G. Washington, Oct. 20
*Bremen direct.

GIBRALTAR NAPLES GENOA **Lloyd** SATURDAYS 11 A. M.
F. Irene ...Sept. 24 | Berlin (new)...Oct. 8
K. Luise .....Oct. 1 | Koenig Albert, Oct. 22
Wireless and Submarine Signals. Independent Round-the-World Tours. Travelers' Checks Good All Over the World.
GELBICKS & CO., Gen'l Agts., 5 Broadway, N. Y. Robert Capelle, 256 Powell St., San Francisco, Cal.; or Hugh B. Rice Co., 600 S. Spring St.; Lehman's S. S. Agency, 340 S. Spring St.; German-American Savings Bank Steamship Dept., Spring and Fourth Sts.; H. O. Wilson, 857 S. Spring St., German-American Savings Bank, Steamship Department, Spring and Fourth streets, Los Angeles, Cal.

**HAMBURG-AMERICAN** All Modern Safety Devices (Wireless, etc.) London—Paris—Hamburg
†Deutschl'd Sept. 14 (2 p.m.) | †America...Sept. 17
Pres. Lincoln Sept. 14 | Pres. Grant Sept. 21
†Ritz-Carlton a la Carte Restaurant. GIBRALTAR, NAPLES AND GENOA.
S. S. HAMBURG...September 28, 10 A.M.
S. S. CLEVELAND...October 15, 11 A.M.
Hamburg-American Line, 160 Powell St., San Francisco, Cal., or Hugh B. Rice Co., 600 S. Spring St. Also German-American Savings Bank, Steamship Dept., Spring and Fourth Sts., Los Angeles.

**CANCER**
I WILL GIVE $1000 IF I FAIL TO CURE ANY CANCER or TUMOR I TREAT BEFORE IT POISONS DEEP WITHOUT KNIFE OR PAIN A VEGETABLE PLASTER NO PAY UNTIL CURED
$5000 CURES SWORN TO
People you can see and talk with, Judges, Lawyers, Doctors and Ministers. WRITTEN GUARANTEE. Cancers do not PAIN. THEY POISON. A small Tumor, Lump or Sore on the Lip, Face or Body Means the is CANCER. 196 Page Book Sent Free, with testimonials. Hundreds cured after others failed. 36 YEARS CURING CANCERS, 21 HERE
CANCER IN WOMAN'S BREAST BEGINS a Small Lump, and if neglected it always poisons deep in the armpit and PROVES FATAL QUICKLY. Address DR. & MRS. DR. CHAMLEY, CHAMLEY HOME Managers of U. S. CANCER CURE, Largest in the WORLD 745 AND 747 S. MAIN ST., LOS ANGELES, CAL. MAIL THIS TO SOMEONE WITH CANCER

Have you heard the Frank B. Long Melody-grand Player Piano? "Do it now." 413 W. Fifth St. Adjoining Auditorium

Drink Puritas Distilled Water 5 Gallons 40c Phones Home 10083; Main 8191. L. A. Ice and Cold Storage Co.

$5

30-INCH AFRICAN OSTRICH Plume. Black or white. French curl. Mail orders carefully filled. SCOFIELD MILLINERY CO. 737 S. BROADWAY.

See us when others fail. All chronic diseases cured. Specialists for consumption, cancer, asthma paralysis, piles, dropsy, kidney, stone, ash and liver trouble. We treat people by mail. Write today. Low fees and honest treatment. 716 S. Hill st. Dr. Quan Tung.

LOS ANGELES LIMITED THREE DAYS TO CHICAGO TICKETS & INFORMATION AT 600 SO. SPRING ST. & FIRST SO. STATION

The House of BIEHL, Tailors New Location Soon 516 S. Broadway

10c a Button—$1 a Rip Dutchess Trousers AT Silverwoods

## Classified Liners

Times Classified Rates: The rate for inserting Want ads in The Daily Times is 1c per word for each insertion; in the Sunday issue 1½c per word each insertion; minimum charge, 15c, except under following classifications, the rate for which is 2c per word, minimum charge 25c: "Special Notices," "Personals," "Business Chances," "Situations Wanted," "Miscellaneous" and "Dates and Meetings."

"Liner" (classified) advertisements for Sunday insertion received over the counter or by telephone after 11:00 o'clock Saturday night will be inserted under heading "Too Late to Classify."

Sunday real estate advertisements, to be classified properly, should be in The Times office before 10:30 o'clock Saturday night. Rate 1½c per word.

The Sunday circulation of The Times exceeds 90,000 copies and more nearly covers completely covered by it, in the forenoon, by any other Los Angeles newspapers combined.

Telephone your want advertisements. Ring up "The Times" any time of day or night, and terms prompt and careful attention.

The Times cannot guarantee accuracy or assume responsibility for errors of any kind occurring in telephoned advertisements.

THE TIMES will not be responsible for more than one incorrect insertion of any advertisement ordered for more than one time.

Advertisers should retain receipts given by The Times in payment for "liners." No one whose name is rectified without them.

### SPECIAL NOTICES—

Rate in this classification 3c per word daily and Sunday, minimum charge 15 words.

FOR SALE—AT LESS THAN 1-3 COST, A SNAP, the pilot house, "LADY MINE," now in regular commission on San Francisco BAR. Length 82 ft., beam 22 ft., draft 11 ft.; registered 79 tons; she is copper bottomed, carries 21 tons of pig iron ballast, 12 tons of lead on her keel; she has two suits of sails and is well equipped for service in any weather anywhere. The COST of the "LADY MINE" was $16,000. Reason of sale, the pilots want combined SAIL and POWER schooners. Apply to THOMAS T. ATKINSON, No. 251 Kearny st., San Francisco, Cal.

FOR SALE — TIMES COOK BOOK NO. 2. New edition; now on sale. The largest, most elaborate and comprehensive cook book of the kind ever issued by The Times.

The 315 recipes for hot Spanish and Mexican dishes and the hygienic department are big features of the volume. The recipes, brought out by The Times Prize Cooking Contest, are generally from Southern California housewives and cooks, chosen from 3000 recipes sent in. Price 25c; by mail, 1c additional. Address THE TIMES, Los Angeles.

PERSONAL—

MRS. MASSON.

The noted palmist of London, Eng., may be consulted at 322 S. SPRING ST., (over Owl Drug Store) by those desiring careful, conscientious and reliable hand readings from one of the greatest of the day. Parlors elegant. HIGH CLASS PATRONAGE SOLICITED.

PERSONAL—

PROF. STANLEY, PSYCHIC.

Before you go into anything of importance—undertake anything serious—in business or love or marriage, or before you make any change you should consult the master mind of clairvoyance.

Readings daily and Sunday 10 to 8.

1247 S. HILL STREET—247.

PERSONAL — PROF. ALLHOUSE, NOTED astrologer and palmist, 28 years in Los Angeles. Highest grade of work. 204½ S. Spring.

### Help, Male.

WANTED—A-1 BANK TELLER FOR ARIzona, $125 and transportation. 510 GERMAIN BLDG.

WANTED—UP-TO-DATE WINDOW TRIMmer for Arizona, $25 week. 510 GERMAIN BLDG.

WANTED—AN ERRAND BOY, SALARY $4 per week. Apply 542 SAN FERNANDO BLDG.

WANTED — LADIES' TAILOR. BEST wages paid and steady job to right man. Apply 803 S. GRAND AVE.

WANTED—CEMENT FINISHER WHO UNderstands setting forms. Call this morning at 1000 TENNESSEE ST.

WANTED—ROD CANDLER AND POULTRY dresser that understands the business. L. RYAN & CO., 714 N. Alameda st.

WANTED — FIRST-CLASS GROCERYMAN to manage store in city; good salary. Address box 16, TIMES OFFICE.

WANTED—YOUNG MAN, CABINET MAKer, S.W. cor. LONG BEACH AVE. AND 7TH ST.

WANTED — GENTLEMAN, GRADUATE homeopathic physician. Address P, box TIMES OFFICE.

WANTED—BOY, 16 YEARS OLD; MUST have bicycle. MORGAN & WRIGHT, 1106 Main st.

WANTED — AN EXPERIENCED HELPER in a candy shop. WELLS CANDY CO., 447 Spring st.

WANTED—BOY WITH WHEEL TO WORK around grocery store. Apply 2632 W. PICO.

WANTED—YOUNG MAN THAT CAN SHINnish and is handy with tools. HOME 23605.

WANTED—BOY AT 237 W. SECOND ST., room 227.

WANTED—FIRST-CLASS COAT OPERATOR. 529 GERMAIN BLDG.

WANTED—EXPERIENCED PANTS OPERAtor. 506 GERMAIN BLDG.

WANTED—TAILOR ON MAN'S COATS. 2034 S. SPRING ST., Room 22.

WANTED—FOUR TEAMSTERS, NICHOLS Canyon, HOLLYWOOD. Phone Sunset 402.

WANTED—BOY WITH WHEEL, $6 PER week. Apply 2128 WEST PICO.

WANTED—BOY WITH WHEEL, IN TAILOR shop. C. KUPPER, 114 S. Spring.

WANTED—GORDON PRESS FEEDER. 1014 E. SECOND.

WANTED—ERRAND BOY, WITH WHEEL; wages $5. 223 W. SECOND.

WANTED—4 YOUNG MEN OVER 16 YEARS with bicycles. Apply at CENTER PLACE.

WANTED—BOYS WITH WHEELS TO RUN errands. Apply at 204 W. FOURTH ST.

WANTED — FIRST-CLASS BUSHELMAN. Apply A. K. BRAUER, 128 S. Spring st.

WANTED—FIRST-CLASS MARKERS AND distributors. FRESNO STEAM LAUNDRY.

WANTED — BOY WITH WHEEL. 721 W. 7TH ST., room 1.

WANTED — FIRST-CLASS LADIES' TAILor. M. MORRISON, 1216 W. Washington.

WANTED—TAILOR TO WORK ON COATS. Room 606, 517 S. BROADWAY.

WANTED — TINNER AND CORNICE mechanic. 2903 S. MAIN.

WANTED—BOY TO WORK IN GROCERY store. 937 TEMPLE.

WANTED — EDGE PRESSER ON MEN'S coats. 729 WEST 2ND, room 127.

WANTED—STORMRAKER FOR REPAIRING. 2 W. THIRD ST.

### Help, Male.

WANTED—A-1 BANK TELLER FOR ARIzona, $125 and transportation. 510 GERMAIN BLDG.

WANTED—UP-TO-DATE WINDOW TRIMmer for Arizona, $25 week. 510 GERMAIN BLDG.

WANTED—AN ERRAND BOY, SALARY $4 per week. Apply 542 SAN FERNANDO BLDG.

WANTED — LADIES' TAILOR. BEST wages paid and steady job to right man. Apply 803 S. GRAND AVE.

WANTED—CEMENT FINISHER WHO UNderstands setting forms. Call this morning at 1000 TENNESSEE ST.

WANTED—ROD CANDLER AND POULTRY dresser that understands the business. L. RYAN & CO., 714 N. Alameda st.

WANTED — FIRST-CLASS GROCERYMAN to manage store in city; good salary. Address box 16, TIMES OFFICE.

WANTED—YOUNG MAN, CABINET MAKer, S.W. cor. LONG BEACH AVE. AND 7TH ST.

WANTED — GENTLEMAN, GRADUATE homeopathic physician. Address P, box TIMES OFFICE.

WANTED—BOY, 16 YEARS OLD; MUST have bicycle. MORGAN & WRIGHT, 1106 Main st.

WANTED — AN EXPERIENCED HELPER in a candy shop. WELLS CANDY CO., 447 Spring st.

WANTED—BOY WITH WHEEL TO WORK around grocery store. Apply 2632 W. PICO.

WANTED—YOUNG MAN THAT CAN SHINnish and is handy with tools. HOME 23605.

WANTED—BOY AT 237 W. SECOND ST., room 227.

WANTED—FIRST-CLASS COAT OPERATOR. 529 GERMAIN BLDG.

WANTED—EXPERIENCED PANTS OPERAtor. 506 GERMAIN BLDG.

WANTED—TAILOR ON MAN'S COATS. 2034 S. SPRING ST., Room 22.

WANTED—FOUR TEAMSTERS, NICHOLS Canyon, HOLLYWOOD. Phone Sunset 402.

WANTED—BOY WITH WHEEL, $6 PER week. Apply 2128 WEST PICO.

WANTED—BOY WITH WHEEL, IN TAILOR shop. C. KUPPER, 114 S. Spring.

WANTED—GORDON PRESS FEEDER. 1014 E. SECOND.

WANTED—ERRAND BOY, WITH WHEEL; wages $5. 223 W. SECOND.

WANTED—4 YOUNG MEN OVER 16 YEARS with bicycles. Apply at CENTER PLACE.

WANTED—BOYS WITH WHEELS TO RUN errands. Apply at 204 W. FOURTH ST.

WANTED — FIRST-CLASS BUSHELMAN. Apply A. K. BRAUER, 128 S. Spring st.

WANTED—FIRST-CLASS MARKERS AND distributors. FRESNO STEAM LAUNDRY.

WANTED — BOY WITH WHEEL. 721 W. 7TH ST., room 1.

WANTED — FIRST-CLASS LADIES' TAILor. M. MORRISON, 1216 W. Washington.

WANTED—TAILOR TO WORK ON COATS. Room 606, 517 S. BROADWAY.

WANTED — TINNER AND CORNICE mechanic. 2903 S. MAIN.

WANTED—BOY TO WORK IN GROCERY store. 937 TEMPLE.

WANTED — EDGE PRESSER ON MEN'S coats. 729 WEST 2ND, room 127.

WANTED—STORMRAKER FOR REPAIRING. 2 W. THIRD ST.

WANTED—
Help, Male.

Note—Applicants for positions are advised not to enclose original recommendations in answer to ads. Send duplicates only.

WANTED—
BRESLAN-MARKS CO.,
Labor and Employment Agents,
325 E. 2nd st. Phones—Main 465, A5647.

CALIENTE, NEVADA. FREE FARE. 20 teamsters, laborers, rock men, carpenters and others. Headquarters for shipments on new high line, Salt Lake road.

SPECIAL SHIPMENTS GOING OUT TODAY.
SAN DIMAS. FARE PAID.
10 teamsters .....$60
We ship on this job at 3 p.m.

CALIENTE, NEVADA. FREE FARE.
20 teamsters .....$60 month.
We ship on this job at 6 p.m.

SAN LUIS OBISPO. FARE ADVANCED.
20 laborers, 9 hours.....$2.50 day
For a large oil corporation, on this job we ship today.

SAN LUIS OBISPO. FARE REFUNDED.
10 carpenters .....$3.50 to $4 day
10 carpenter helpers .....$3 day

SPECIAL ORDERS.

Blacksmith, near city, $3.50; carpenter, understanding some plumbing, $75 month and board; horseshoer and wagon repairer, $75 and board; 10 laborers, city, $60; 6 teamsters, city, $2.25 day.

HOTEL AND RESTAURANT DEPT.

Short order and pastry cook, $18 and board; cook, country, $18; butcher, country, $70; butcher, cafe, city, $15 and board; waiter, country, $11; waitress, city, $10 to $12; dishwashers, potwashers, bus boys, and other work. LOTS OF WORK HERE. 126 E. 2ND.

WANTED—MEAT CUTTERS, $18; GOOD man, fish and poultry departments, $17; driver, delivery, $60; boy, riding stable; porters, stores, apartments and restaurants; chef, city, good man; second cooks, $15 and $18; cook, lunch room, new house; cook's helpers, hotels and cafes, $35 and $40; pantryman, $30; waiters, bus boys, also yard men and dishwashers; male nurse, institution; clerks for department stores; this is partial list of positions. Call early. CALIFORNIA AGENCY, 230½ S. Spring.

WANTED—ABLE-BODIED MEN FOR U. S. Marine Corps, between the ages of 19 and 35. Must be born or have first papers. Monthly pay $15 to $30. Additional compensation possible. Food, clothing, quarters and medical attendance free. After 20 years' service can retire with ¾ pay per cent. pay and allowances. Service on board ship and ashore in all parts of the world. Apply at U. S. MARINE CORPS RECRUITING OFFICE, Hotel Yorke, corner 2nd and Main sts., Los Angeles, Cal.

FOR SALE — TIMES COOK BOOK NO. 2. New edition; now on sale. The largest, most elaborate and comprehensive cook book of the kind ever issued by The Times.

The 315 recipes for hot Spanish and Mexican dishes and the hygienic department are big features of the volume. The recipes, brought out by The Times Prize Cooking Contest, are generally from Southern California housewives and cooks, chosen from 3000 recipes sent in. Price 25c; by mail, 1c additional. Address THE TIMES, Los Angeles.

PERSONAL—

MRS. MASSON.

The noted palmist of London, Eng., may be consulted at 322 S. SPRING ST., (over Owl Drug Store) by those desiring careful, conscientious and reliable hand readings from one of the greatest of the day. Parlors elegant. HIGH CLASS PATRONAGE SOLICITED.

PERSONAL—

PROF. STANLEY, PSYCHIC.

Before you go into anything of importance—undertake anything serious—in business or love or marriage, or before you make any change you should consult the master mind of clairvoyance.

Readings daily and Sunday 10 to 8.

1247 S. HILL STREET—247.

PERSONAL — PROF. ALLHOUSE, NOTED astrologer and palmist, 28 years in Los Angeles. Highest grade of work. 204½ S. Spring.

WANTED—
Help, Male.

WANTED—A-1 BANK TELLER FOR ARIzona, $125 and transportation. 510 GERMAIN BLDG.

WANTED—UP-TO-DATE WINDOW TRIMmer for Arizona, $25 week. 510 GERMAIN BLDG.

WANTED—AN ERRAND BOY, SALARY $4 per week. Apply 542 SAN FERNANDO BLDG.

WANTED — LADIES' TAILOR. BEST wages paid and steady job to right man. Apply 803 S. GRAND AVE.

WANTED—CEMENT FINISHER WHO UNderstands setting forms. Call this morning at 1000 TENNESSEE ST.

WANTED—ROD CANDLER AND POULTRY dresser that understands the business. L. RYAN & CO., 714 N. Alameda st.

WANTED — FIRST-CLASS GROCERYMAN to manage store in city; good salary. Address box 16, TIMES OFFICE.

WANTED—YOUNG MAN, CABINET MAKer, S.W. cor. LONG BEACH AVE. AND 7TH ST.

WANTED — GENTLEMAN, GRADUATE homeopathic physician. Address P, box TIMES OFFICE.

WANTED—BOY, 16 YEARS OLD; MUST have bicycle. MORGAN & WRIGHT, 1106 Main st.

WANTED — AN EXPERIENCED HELPER in a candy shop. WELLS CANDY CO., 447 Spring st.

WANTED—BOY WITH WHEEL TO WORK around grocery store. Apply 2632 W. PICO.

WANTED—YOUNG MAN THAT CAN SHINnish and is handy with tools. HOME 23605.

WANTED—BOY AT 237 W. SECOND ST., room 227.

WANTED—FIRST-CLASS COAT OPERATOR. 529 GERMAIN BLDG.

WANTED—EXPERIENCED PANTS OPERAtor. 506 GERMAIN BLDG.

WANTED—TAILOR ON MAN'S COATS. 2034 S. SPRING ST., Room 22.

WANTED—FOUR TEAMSTERS, NICHOLS Canyon, HOLLYWOOD. Phone Sunset 402.

WANTED—BOY WITH WHEEL, $6 PER week. Apply 2128 WEST PICO.

WANTED—BOY WITH WHEEL, IN TAILOR shop. C. KUPPER, 114 S. Spring.

WANTED—GORDON PRESS FEEDER. 1014 E. SECOND.

WANTED—ERRAND BOY, WITH WHEEL; wages $5. 223 W. SECOND.

WANTED—4 YOUNG MEN OVER 16 YEARS with bicycles. Apply at CENTER PLACE.

WANTED—BOYS WITH WHEELS TO RUN errands. Apply at 204 W. FOURTH ST.

WANTED — FIRST-CLASS BUSHELMAN. Apply A. K. BRAUER, 128 S. Spring st.

WANTED—FIRST-CLASS MARKERS AND distributors. FRESNO STEAM LAUNDRY.

WANTED — BOY WITH WHEEL. 721 W. 7TH ST., room 1.

WANTED — FIRST-CLASS LADIES' TAILor. M. MORRISON, 1216 W. Washington.

WANTED—TAILOR TO WORK ON COATS. Room 606, 517 S. BROADWAY.

WANTED — TINNER AND CORNICE mechanic. 2903 S. MAIN.

WANTED—BOY TO WORK IN GROCERY store. 937 TEMPLE.

WANTED — EDGE PRESSER ON MEN'S coats. 729 WEST 2ND, room 127.

WANTED—STORMRAKER FOR REPAIRING. 2 W. THIRD ST.

WANTED—
Help, Male.

WANTED—STENOGRAPHERS AND BOOKkeepers, beginners or advances, day or evening positions for all. GREGG SCHOOL OF LOS ANGELES. Main 5550. F2196. 417 W. 5th st.

WANTED—EXPERIENCED GENTS' FURnishing and shoe man for Imperial Valley; good proposition for right party. Call Monday between 10 and 12 at 216 S. LOS ANGELES ST.

WANTED—2 FIRST-CLASS INSIDE WIREmen, permanent, state salary wanted and experience in detail. Address BOX 426, El Centro, Cal.

WANTED — EXPERIENCED JEWELRY salesman at ABBEY JEWELRY COMPANY, 515 S. Broadway. None but experienced need apply.

WANTED—A FIRST-CLASS GILDER. Address S. & G. GUMP CO., 246 Post st., San Francisco, Cal.

WANTED—FIRST CLASS LADIES' TAILOR at once. Apply at the ENGLISH LADIES' TAILOR, 540 South Broadway.

WANTED—A MAN OR BOY TO WORK nights and meetings for room and board. 1228 INGRAHAM ST.

WANTED—GOOD COAT MAKER FOR THE country. Apply L. SIMONSEN, 414½ S. Broadway.

WANTED—CLEANER AND PRESSER FOR the country. L. SIMONSEN, 414½ S. Broadway.

WANTED — FIRST-CLASS BUTTONHOLE maker and finisher on single coats. 229 W. SECOND, room 127.

WANTED—FIRST-CLASS TROMBONE teacher. Call BROADWAY 4967 before 10 a.m. Monday.

WANTED—FIRST-CLASS PRESSER. CALL this morning, 230½ S. BROADWAY. Tripp the tailor.

WANTED—BOY WITHOUT WHEEL, $5 PER week. Apply 10 a.m., ROOM 28, 219 S. Spring.

WANTED—FIRST-CLASS LADIES' TAILOR and men's tailor; this morning at 8 o'clock. Tel. F1190. 839 S. HILL ST.

WANTED—NEAT YOUNG MAN IN SMALL restaurant as helper; wages $7 per week. Apply 422 E. 7TH ST., PICO.

WANTED—FIRST-CLASS BUSHELMAN AT once. Apply JOHN J. ZAKS, 230½ E. Fifth st.

WANTED—IN SEARCH ROOM. EXPERienced shirt dipper. Apply WESTERN LAUNDRY CO., 714 E. 8th.

WANTED—A FIRST-CLASS PRESSER AT once. HOUSE OF BIEHL, 516 S. Broadway.

WANTED—BOY WITH WHEEL, OVER 15 years old to work in grocery store. Call Monday morning, 529 WEST 6TH ST.

WANTED — AN EXPERIENCED COMmandant for a military school. Address L, box 14, TIMES OFFICE.

WANTED—MEN LOOKING FOR EMPLOYment in the metal trades. Apply ROOM 504, Bryson Bldg.

WANTED—60 BOYS OVER 16 YEARS OF age. LOS ANGELES LAUNDRY CO., 631-637 San Fernando st.

WANTED — A YOUNG MAN TO WORK for his tuition. Apply 8-10 a.m. YALE Style Co., 309 N. Union Ave.

WANTED—BOY WITH WHEEL. TELEPHONES—MAIN 563. HOME 3708.

WANTED—MEN SEEKING EMPLOYMENT and those wishing to better themselves, may join our organization and receive free assistance in obtaining employment. Free information bureau for strangers. See secretary.

MUTUAL LEAGUE,
221 Byrne Bldg., 253 S. Broadway.

WANTED—MEN TO SEE OUR ADS. TODAY in column "To Learn Trades" and to see our electric students installing twenty motors, bricklaying students laying 30,000 brick; plumbing students doing $1400 job, etc. You can see how and get information. 658 Pacific Electric Bldg. UNITED TRADE SCHOOL CONTRACTING CO.

WANTED—BOOK-KEEPER AND COLLEctor; prefer young man; must be able to furnish cash bond; will pay liberal salary and the company will not consider any bond other than cash; salary all you are worth; bond same. Don't apply unless you are ready to begin work and can meet the requirements. Address M, box 88, TIMES OFFICE.

WANTED — A FURNISHING GOODS AND shoe salesman. Apply this morning, between 9 and 10 a.m. COHN, GOLDWATER & CO., 324 S. Los Angeles st.

WANTED—AMATEUR AND PROFESSIONAL musicians for a grand musical festival to be given in the city; first concert in November; voices, violins and pianos; services are to be paid; musicians engaged by the year. Excellent opportunity for staff reading. Address O, box 9, TIMES OFFICE.

WANTED—MEN LOOKING FOR WORK TO see my ads. under "Mining." Assayers and cyanide operators earn from $100 to $200 a month. Let me teach you the trade. 237 S. SAN PEDRO ST., formerly 121½ S. Broadway.

WANTED—
Auto and coach body builders, on hotel buses sightseeing cars and delivery bodies; also sheet metal workers on fenders and tanks. If you have experience in any of these lines, come and see us. BEACON AUTO BODY CO., corner 16th and Alameda st. Tel. 7491.

WANTED—BY AN ESTABLISHED ENGINeering and construction company, an A1 outside general superintendent of building construction. Location, Portland, Oregon. In reply state age, experience, references and salary expected. Address R. M'ALPIN, 129 7th st., Portland, Oregon.

WANTED — AT ONCE, AMATEUR AND professional musicians for the piano, voice and violin for a big musical festival to be given in November in this city. Address K, box 178, TIMES OFFICE. Good pay and steady employment for one year.

WANTED — EXPERIENCED GENT'S FURnishing goods clerk for country. Give age where formerly employed and state salary expected. Address in own handwriting, N, box 95, TIMES OFFICE.

WANTED — ALL-AROUND, STEADY BOY with some country experience, to work in grocery and meat store. Right boy can advance quickly. Call or write R. F. BRUNE, Santelle, Cal.

WANTED — TEST EXAMINATION FOR civil service, any day or evening. Phone Main 9580, F2196, 57252. LOS ANGELES BUSINESS COLLEGE, 417 W. 5th.

WANTED — YOUNG MAN TO DRIVE butchers' wagon, one who has some experience in butcher business; also a boy with wheel. 2224 WEST PICO.

WANTED—REAL ESTATE SALESMAN TO sell property under new land value guaranty; gold bond. Easy payments. Acreage and city lots, good proposition to men of ability. Apply 312 SECURITY BLDG.

WANTED — EXPERIENCED SHOWCASE glass grinder and glazier, one able to cement cases; no other need apply. Address N, box 48, TIMES OFFICE.

WANTED—PORTER, AROUND ROOMING-house; one can sweep and help maid; must be sober, honest and willing worker. 144 S. MAIN. Wages $25 and room.

WANTED — SOLICITORS, EXPERIENCED in placing home articles; good and recurring commissions for certain banks. Address O, box 6, TIMES OFFICE.

WANTED — AN ALL-ROUND KITCHEN man for small restaurant; wages $7 a week; 7 days or 6 days. Call early at 252 S. THIRD. Good place for right party.

WANTED—2 GOOD, ALL-AROUND PAINTers, $3 per day. Come ready to work. NINTH AVE., near 18th st. Washington st. car.

WANTED — 2 BOYS TO DO BUSS WORK; must have black jackets and white aprons. Call ready for work, 321 W. FIFTH. Boos Bros.' Cafeteria.

WANTED—2 GOOD MEN FOR PICK AND shovel work. LOS ANGELES MILITARY ACADEMY, Pasadena Short Line, get off at Haildatown.

WANTED—1 EXPERIENCED BEAM DINKer, 1 hand dinker, experience not necessary. ALFRED DOLGE FELT CO., Dolgeville, Cal. Mail No. 2. Supt. Ivory.

WANTED—BRIGHT YOUNG MAN TO DO janitor work in return for complete course in telegraphy, shorthand and typewriting. Apply S. P. SCHOOL, 542 Central ave.

WANTED—MEN TO HEAD OUR ADVERtisement, "To Learn Trades." The best yet. Los Angeles Motion Picture Operators' School, 416 N. SAN PEDRO.

WANTED — FIRST-CLASS CARRIAGE blacksmith. Call this morning. WEBB CARRIAGE AND AUTOMOBILE WORKS, 1317 S. Main.

WANTED—ASSOCIATED CHARITIES FREE LABOR BUREAU, Main 8361, Home F1252. Have your orders for help here. No charge. O. W. SMITH, mgr.

WANTED — YOUNG MAN, AGED ABOUT 17, to learn optical business; also errand boy, with wheel. SOUTHWEST OPTICAL CO., 204 S. T. Johnson Bldg.

WANTED—JAPANESE GARDENER AND automobile cleaner at Pasadena, without room and meals. 1100 MERIDIAN AVE., South Pasadena. Main 4329; L. A. Home 29012.

WANTED — FIRST-CLASS BUSHELMAN and presser for country; steady position. Call Monday. DETMER WOOLEN CO., 512 S. Broadway.

WANTED—5 YOUNG MEN AND BOYS with bicycles. Also several old men who know city. Apply rear 226 S. HILL all this week and next.

WANTED—TWO EXPERIENCED STEADY grocery clerks to solicit and deliver on established grocery and meat routes. Call or write R. F. BRUNE, Santelle, Cal.

WANTED—WHEEL BOYS, OVER 16 years old. Apply to MANAGER OF DELIVERY DEPARTMENT, Ville de Paris, 317-325 South Broadway.

WANTED—THREE BOYS WITH WHEELS $7.50 week; Sundays till noon. Use an hour extra after 4 o'clock evenings. M. GOLDENSON, 239 W. 3rd st.

WANTED—ALL KINDS OF HELP IN making room. ALFRED DOLGE FELT CO., Mill No. 2, Dolgeville, Cal. J. C. Ivory, Supt.

WANTED—
Help, Female.

WANTED—PROBATIONERS AT THE KASpare Cohn Hospital; paid while learning; also nurses that have had some training accepted. 3742 PETERSON AVE.

WANTED — GOOD, RELIABLE, STRONG woman to do hall work in apartment-house; salary $9 per week. See LANDLORD, 234 S. Figueroa st.

WANTED — A GIRL, EXPERIENCED IN making and serving salads, in restaurant; no Sunday work. Apply 211 S. HILL ST.

WANTED—EXPERIENCED HAIR DRESSer. CORENSON HAIRDRESSING COLLEGE, 619½ S. Broadway.

WANTED — FIRST-CLASS FINISHER ON coats; steady work and good wages. 210 HELLMAN BLDG., 223 W. Second.

WANTED—A YOUNG GIRL TO ASSIST IN general housework. Call 1308 CIMARRON ST., or phone 72577, wages $15.

WANTED — LADY BOOKKEEPER. ADdress in own handwriting P, box 285, TIMES BRANCH OFFICE.

WANTED—COMPETENT GIRL FOR LIGHT housework in a small family. Call at 1220 INDUSTRIAL ST.

WANTED — A COMPETENT GIRL FOR general housework, family of 3. Apply 1114 WEST 18TH.

WANTED — 3 WOMEN TO WORK IN kitchen. Call early, ready to work. BOOS BROS.' CAFETERIA, 438 S. Hill.

WANTED—EXPERIENCED SALESLADY AT ABBEY JEWELRY CO., 515 S. Broadway. None but experienced need apply.

WANTED — GIRL TO TAKE CARE OF baby, $7.50 per week; no school girl. Apply 428 E. 64TH ST.

WANTED—HELPER ON LADIES' JACKETS and skirts. STANDARD TAILORS, 242 Byrne Bldg.

WANTED—LADY, GRADUATE NATUROpathic physician. Address P, box 95, TIMES OFFICE.

WANTED—GIRL FOR GENERAL HOUSEwork; good home and best of wages. Telephone 21852.

WANTED—25 EXPERIENCED MANGLE girls; also girls to learn. LOS ANGELES LAUNDRY CO., 631-37 San Fernando st.

WANTED—YOUNG GIRL FOR WAITER, 17 years old. JOHN'S LUNCH ROOM, 641 San Fernando st.

WANTED—GIRL FOR GENERAL HOUSEwork, 3 adults; references required. HOME PHONE 52579.

WANTED — EXPERIENCED LAUNDRY help of all kind, good wages. CRITERION LAUNDRY, 262 E. 6th.

WANTED — YOUNG GIRL TO ASSIST housekeeping; small family; no cooking. Hollywood. PHONE 56079 Monday.

WANTED—GIRL TO DO CHILD'S NURSing and some second work; references required. HOME PHONE 72311.

WANTED — EXPERIENCED DRESSMAKer. Must have some knowledge of their own trade. 535 S. BROADWAY, 3rd floor.

WANTED—GIRL FOR GENERAL HOUSEwork and plain cooking, $25. 407 S. CUMMINGS ST.

WANTED — FIRST-CLASS BUTTON-HOLE maker and finisher on coats. 317 GERMAIN BLDG., 224 S. Spring.

WANTED—HAND BUTTONHOLE MAKER, must be experienced; good wages. Apply at once, 114 S. SPRING, room 6.

WANTED—SOME ONE TO CARE FOR TWO halls and entrance in exchange for newly furnished room. HOME F4333.

WANTED—CHAMBERMAID. HOTEL WILSON, 126 W. First st.

WANTED—YOUNG GIRL TO CARE FOR baby; wages $12; references. PHONE 22505.

WANTED—WOMAN TO ASSIST IN KITCHen work, small hotel. 711 W. EIGHTH ST.

WANTED—A DISH WASHER AT 1240½ S. SPRING.

WANTED—GOOD GIRL TO ASSIST WITH housework. 2442 ELLENDALE PLACE.

WANTED—FINISHERS ON MEN'S COATS, 229½ S. SPRING ST. Room 22.

WANTED—FINISHERS ON PANTS. J. KUPPER, 114 S. Spring.

WANTED—FIRST-CLASS CHAMBERMAID. ARCADIA HOUSE, 125 S. Main.

WANTED—HOUSE GIRL AT 2713 LA SALLE AVE. Call Monday.

WANTED — A FIRST-CLASS TAILORESS. HOUSE OF BIEHL, 516 S. Broadway.

WANTED—GIRL FOR GENERAL HOUSEwork, 2 adults. Phone 22252. 2419 S. HOPE.

WANTED—PANTS FINISHERS. CALL 223 W. Second st., room 215. A. BERG.

WANTED—EXPERIENCED CANDY GIRL. 124 W. 5TH ST.

WANTED — YOUNG GIRL FOR GENERAL housework, some washing. Phone EAST 1087.

WANTED—A WOMAN TO TAKE CARE OF a child at 522 S. HILL ST.

WANTED—
Help, Female.

Note—Applicants for positions are advised not to enclose original recommendations in answer to ads. Send duplicates only.

WANTED—
PUBLIC STENOGRAPHER
Experienced.
Free Desk.
Free Typewriter.
Ground Floor
on Spring street,
Between 5th and 6th.
Must answer phone calls in exchange for desk space.
Address S, box 272, TIMES BRANCH OFFICE.

WANTED — COOKS, HOTELS, RESTAUrants and private families; some best positions in city; housekeeper, near city; good waitresses, both arm and tray; cook's assistant, nice cafe; silver and glass pantry girls, hotel; cafeteria girls, linen room girls, chambermaids, best hotels and rooming-houses, good wages; nurse, for institution; young women, enter training school for nurses, city and country; general housework, some very fine places; girls for candy and ice cream parlors. Call early. CALIFORNIA AGENCY, 230½ S. Spring st.

WANTED — GIRLS OVER 18 TO LEARN laundry work. Good wages. WHITE STAR LAUNDRY, 863 Stephenson, near Santa Fe Depot.

WANTED—TELEPHONE OPERATORS EXperience unnecessary; salary while learning. Apply 622 S. HILL.

WANTED—AMATEUR AND PROFESSIONAL musicians for a grand musical festival to be given in the city; first concert in November; voices, violins and pianos; services are to be paid; musicians engaged by the year. Excellent opportunity for staff reading. Address O, box 9, TIMES OFFICE.

WANTED—WAITRESSES, LUNCH COUNTer and pantry girls, Cal. and Arizona, R.R. fare paid, $20 and $25; room and board; chambermaids, girls for general housework, cooks, MRS. HINEMAN'S EMPLOYMENT OFFICE, 852 S. Hill. F2135. Pd. 4845.

WANTED—EXPERIENCED TAILORESS ON ladies' coats; one who can make sleeves and buttonholes; none other need apply; also first-class skirt finisher, good pay, steady work. PARK-BERGER CO., 512 S. Broadway, third floor.

WANTED — EXPERIENCED LONG DISTance operators. Apply 622 S. HILL.

WANTED — AT ONCE, AMATEUR AND professional musicians for the piano, voice and violin, for a big musical festival to be given in November in this city. Address K, box 178, TIMES OFFICE. Good pay and steady employment for one year.

WANTED—WOMEN TO WORK IN OUR FRUIT AND CANNING DEPARTMENTS. STEADY WORK. CALIFORNIA FRUIT CANNERS' ASSOCIATION, MACY AND VIGNES ROAD.

WANTED—WOMAN FOR GENERAL housework, in small family; middle-aged woman preferred; bring recommendations Monday to C. H. PRIZELLE, 202 Broadway Venial Bldg. F4146.

WANTED—RELIABLE GIRL TO DO UPstairs work and assist; take care of little girl, 2½ years old; good wages; reference required. Call 1547 ALVARADO ST. 'Phone Sunset West 522.

WANTED—STENOGRAPHERS AND BOOKkeepers, beginners or advances, day or evening positions for all. GREGG SCHOOL OF LOS ANGELES. Main 9580. F2196. 417 W. 5th st.

WANTED—WILL GIVE NICE ROOM, BEST of board, $10 monthly, kind and courteous treatment to refined lady; 2 in family, 2 adults and baby, 5-room cottage; no cooking. Apply Monday after 9 a.m., 1813 W. 15TH.

WANTED—FIRST-CLASS WAIST FINisher; paper on waists and skirts, experienced workers only. 1241 INGRAHAM ST.

WANTED—AN EXPERIENCED GIRL TO assist in hair work for use on the stage; must be good at ventilating. Call at once at 115 MAGNOLIA AVE., Long Beach.

WANTED — GOOD GENERAL COOK AND helper for ranch; 2 in family. Call Monday, EMT, Pasadena Short Line, get off at Hairdstown.

WANTED — EXPERIENCED OPERATORS on power machines; also girl familiar with typewriter to make herself useful in factory. Apply 1000 MERCHANTS GARMENT CO., 241 E. 5th.

WANTED—GIRL FOR GENERAL HOUSEwork, family of 3, and man, good place for reliable girl; only one wanting permanent place considered. Wages $30. 1126 BONITA AVE.

WANTED—NEAT APPEARING GIRL OR woman for sewing, upstairs work and tab's service, wages $25. 519 OCCIDENTAL BLVD. Phone 10279.

WANTED—GIRLS FOR CLEAN WORK. BISHOP PAPER BOX CO., 2678-98 Lacy st. Take yellow Garvanza car to Ave. 26 or red South Pasadena or Annandale car to Ave. 26. $5 salary $9 per week. See LANDLORD, 234 S. Figueroa st.

WANTED — GOOD COOK FOR FAMILY small; comfortable maid's room; some house cleaning with the cooking. Telephone A4262, between 10 and 12 o'clock.

WANTED—NEAT GIRL, BETWEEN 18 and 26, to assist with light work and mind baby. Can attend school; small wages. PHONE 23923.

WANTED—GOOD FINISHER; MUST BE good buttonhole maker on men's coats; good pay or 1-3 of the coat; steady job at Long Beach. Address L, box 18, TIMES OFFICE.

WANTED—MARRIED COUPLE, NO CHILdren, woman to act as assistant housekeeper for housekeeping apt. and gas. PHONE BROADWAY 2926.

WANTED—PLEASANT, COMPETENT GIRL for general housework; Hollywood; 3 adults, 2 children; good wages for good service. 59275.

WANTED — MIDDLE-AGED MARRIED woman, living at home, to do chambermaid; one who is strong and willing to work; hours 7 to 2; wages $25. 144 S. MAIN.

WANTED—GIRL FOR GENERAL HOUSEwork; must be good cook; two in family; no washing. Good wages. Apply between 9 and 12, 1142 W. SEVENTH ST.

WANTED—EXPERIENCED SKIRT HAND on ladies' tailor-made skirts. Apply at the ENGLISH LADIES' TAILOR, 540 S. Broadway.

WANTED — FIRST-CLASS COOK AND housekeeper, German woman preferred, of middle age; good wages to the right party. 734 BERENDO ST.

WANTED—RELIABLE WOMAN FOR GENeral housework, at beach, small home, 2 and baby in the family, $20 a month. Address P, box 88, TIMES OFFICE.

WANTED — RELIABLE PERSON FOR 3 hours' work a day; exchange for room, or 2-room outhouse, chicken corral, close in. Apply 432 E. MAIN.

WANTED — MIDDLE-AGED WOMAN OR young girl to do light housework, small family and good wages. Apply 1802 REID ST.

WANTED—FIVE LADIES, SEE "AD" TO learn trade, FLORENTINE HAIRDRESSING COLLEGE, world's largest, 227 Mercantile Place, corner Broadway.

WANTED — EXPERIENCED LAUNDRY help of all kind, good wages. CRITERION LAUNDRY, 262 E. 6th.

WANTED — YOUNG GIRL TO ASSIST housekeeping; small family; no cooking. Hollywood. PHONE 56079 Monday.

WANTED—GIRL TO DO CHILD'S NURSing and some second work; references required. HOME PHONE 72311.

WANTED — EXPERIENCED DRESSMAKer. Must have some knowled

# Classified Liners

## Furniture, Miscellaneous.

WE PAY MORE CASH FOR household goods, merchandise, etc. Say, is there anything in the city, any quantity, we cannot use? Cash advanced on consignment. Oldest established auction rooms. RHOADES & RHOADES, 344-346 S. Main st. Phone F1128.

WE PAY HIGH-CASH PRICE for all classes of house and office furniture or sell on commission. We are prepared to have you call and will be at your service immediately. Attention. REED & HUTCHINSON, 147-149 S. Spring st. Main 7246.

COLEMAN-HENDERSON FURNITURE CO. Successors to James Lobb, 214 S. Main st. Highest cash price for household and office furniture. Any time you want to buy or sell, we will be here and get our estimate before you. Main 7246.

CALIFORNIA AUCTION CO., 337-339 S. Main st. We are masters in every line of the Auction Business. We pay the highest price for the entire contents of your home. Phone HOME 6567; BROADWAY 1112.

COLTEAR'S, 20-24 S. MAIN. We do not move them others for less money, nor sell you poor or homeful. Phone Main 1111.

WE FOR CASH, OLD-FASHIONED silverware, laces, old engravings and coins and stamp collections. Highest price paid for old gold, coins and stamp collections. 316 W. 6th, near Grand ave.

WE SELL OR EXCHANGE YOUR furniture. We have thousands of customers to whom we can sell. Phone 10 or 11. COLTEAR FURNITURE CO., 20-24 S. Main.

WE PURCHASE TWO HIGH-grade Chickering trap pump guns, one Winchester trap pump gun, one Parker shotgun, hammer-less. Address W., box 15, TIMES OFFICE.

WE BUY YOUR HOME OR OFFICE furniture, etc.; highest prices, square deals. SKEELS BROS., 311 S. Main. Main 3042.

WE BUY OFFICE AND HOUSEHOLD furniture, safes, etc. COLGAN'S EXCHANGE STORE, 525 S. Main st. Main 8427.

WE WILL PAY YOU TO CALL us before selling your furniture. We will pay you more than anybody. PHONE Main 7246.

WORTH OF GOOD SECOND-HAND furniture for an apartment house; cheap. 1025 PARK GROVE.

WE PURCHASE THE FURNITURE of private residence for cash at once. Address L. L., box 122, TIMES OFFICE.

WE BUY FIRST-CLASS FURNITURE, including rooming-house, containing 36 rooms & W., BOX 313, Ocean Park, Cal.

DIAMONDS OLD GOLD, SILVER, antique jewelry, broken jewelry, watches, gems; also rare tape measures, 25 cents. 423 S. Broadway.

DIAMONDS, JEWELRY, ETC.; cash or any other; fair dealings. H. T. Gano Bldg., corner Fourth and Hope.

HIGHEST PRICES PAID FOR MEN'S AND WOMEN'S CLOTHING. 105 SOUTH MAIN. F2699.

CASH PAID FOR FEATHER BEDS. 1256 S. PEDRO. Main 1256; Home 10256.

DIAMONDS, OLD GOLD, JEWELRY, etc., bought and sold; fair deal, H. B. Wexler, 443 S. Broadway.

WE BUY 2 RAILROAD TICKETS to Chicago. Must be cheap. Address N., box 15, TIMES OFFICE.

WE BUY LADIES' AND GENTLEMEN'S clothing; highest prices. Phone WEST 628, HOME 10628.

WE BUY HAIR COMBINGS. ALL colors. FASHION BEAUTY PARLOR, room 12, 233½ S. Broadway.

FURNITURE AND HOUSEHOLD GOODS BOUGHT AND EXCHANGED. 1st-class commission house. Broadway 1967; F7178. WE BUY FURNITURE, PAY CASH. 523 S. SPRING.

## Horses.

WE BUY 2 EAST TICKETS, Chi or St. Louis, at once. Address J. O., Bachelor Apartments.

TRADING STAMPS. DIAMONDS, cash or exchange. F7500. 214 MERCANTILE PL.

HOUSE PAINTING, TINTING, papering, kalsomining, graining, varnishing, polishing. Phone Towne ave. Phone 10.

FOR SALE—BLOODED BERKSHIRE pigs; 6 weeks old. State price and address W. Palmdale, Cal.

FOR A TANK FOR SPRINKLING 1000 gallons capacity. Call THE CEMETERY CO.

WANTED, E. A. ROOM; WORK reasonable. FRED GRIFFIN, Phone 61221.

BEN'S SECOND-HAND STORE pays paid. MAIN 8476; 10476.

PAPERING, $1.75 A ROOM; painting equally as cheap. 1257 S. BONNIE BRAE.

PETS BOARDED. SICK dogs a specialty. 218 S. FIGUEROA. Lady in attendance.

HORSE CLIPPING, ONE DOLLAR; guaranteed. 722 SAN JULIAN.

HORSE CLIPPING, SUITS, CLOAKS, ETC. Expert machine sharpening. Prices reasonable, for home finishing. 212 E. 3d st.

PAINTING, PAPERING, TINTING, kalsomining. Phone F7961.

## Furnished Rooms.

NEW AND 3-ROOM SUNNY APARTMENTS, completely furnished, $16 month up. 1256 S. HOPE.

2 AND 3 WELL-FURNISHED housekeeping rooms, every convenience, $23 per month. 1256 Figueroa.

HOUSEKEEPING APARTMENTS; also rooms. Main 2509, 521 W. TEMPLE.

BEAM APTS., 107 DE LONG ave., off Figueroa, 2 and 3-room housekeeping suites.

THREE HOUSEKEEPING ROOMS completely furnished for two, $11 per week. 1257 S. HOPE.

LIGHT, AIRY OUTSIDE NICELY furnished room. 225 NORTH OLIVE st.

PLEASANT, VERY CLEAN housekeeping rooms, walking distance, fine neighborhood. 1125 INDIANA ave.

NEATLY FURNISHED housekeeping rooms. 234 WEST 22ND st.

LARGE, NICELY FURNISHED housekeeping rooms, $12.50. F7310. 1021 S. FLOWER.

PLEASANT, SUNNY HOUSEKEEPING rooms. 1257 W. FOURTH ST. Take Chicago Hill car.

BAY WINDOW, FRONT, KITCHENETTE, 3 large rooms, kitchen, 2 beds, $18. 8 BUNKER HILL.

TWO EAST FRONT ROOMS—suite. Reasonable close in. 1257 S. HOPE.

NEWLY FURNISHED ROOMS, $10 per month. 416½ SOUTH ALVARADO st.

UNFURNISHED ROOMS, ONE room, 2 rooms, stairs 624 one up 1256 S. OLIVE.

NEWLY FURNISHED BEDROOMS, from $1.50 to $3 per week.

FURNISHED ROOM, NICE LOCATION; bath, electric light, $12. 218 S. FIGUEROA.

NEWLY-FURNISHED 3-ROOM suite, range and water, reasonable. 1257 GEORGIA.

PLEASANT, SUNNY ROOMS, with phones; only $10 per month. 1405 West 7th.

ATTRACTIVELY FURNISHED, sunny front room, 2 beds, $15. 1254 St. James Park. 2524 Phone 10256.

NICE SUNNY ROOMS, SINGLE or double, between two car lines; 126 E. 28TH ST.

LIGHT, AIRY FRONT ROOM, $8. 218 S. FIGUEROA.

FURNISHED ROOMS FOR GENTLEMEN. 628 SAN JULIAN.

FURNISHED ROOMS, $11 A MONTH. 1256 S. LOS ANGELES ST.

FURNISHED ROOMS FOR HOUSEKEEPING. 1257 WEST 8TH ST.

FURNISHED ROOMS AND KITCHEN. 1257 GRAND AVE.

FRONT ROOM, FURNISHED, $10. 1257 S. HOPE.

NEWLY FURNISHED ROOMS, $10 per month. 1257 S. HOPE.

NEWLY FURNISHED APARTMENTS, $16 per month. Mrs. Wilson.

LARGE NEWLY-FURNISHED housekeeping rooms, $12. 1257 W. 8TH ST.

## To Let—Furnished Rooms.

TO LET — AT REDUCED RATES. "ALL THE COMFORTS OF HOME." With the conveniences and service of the new MODERN, FIREPROOF FAMILY HOTEL. "SANTA RITA," BROADWAY AND MAIN, AT 11TH ST. Places beautiful park, yet centrally located; it is the IDEAL FAMILY AND TOURIST HOTEL. Pleasant outside rooms, beautifully furnished, with bath and every modern comfort, $1 day. Liberal reduction weekly and to families. FIRST-CLASS CAFE IN CONNECTION. "SANTA RITA."

TO LET— ANNOUNCEMENT. A NEW HOTEL IN LOS ANGELES. HOTEL SHERMAN, 214 W. Fourth st., near Broadway, and 464 S. Hill st., is offering unexcelled accommodations at summer rates. ATTRACTIONS. An exceptionally light new house of 150 rooms, private baths, perfect beds, elegant and substantial furnishings, ideal every modern luxury and convenience. POPULAR PRICES. $5 a week, $1 a day up. Private bath at slight advance.

TO LET—ROOMS, BEST 50 CENTS A DAY hotel in city; day, week or month; free baths, free reading-room. HOTEL CLIFF, 1112 S. Seventh st., 2 blocks south of Arcade Depot.

TO LET—NEWLY FURNISHED ROOM, private family, walking distance, bath, use of 'phone, private entrance, with or without housekeeping. F1126. 1225 S. HOPE, $10 a month.

TO LET—WANTED—1 OR 2 YOUNG MEN (physical culturists) to room with me. Have 4 rooms, bath, literature, etc. A genuine home for steady fellows. Inquire 778 RUTH AVE., 7 a.m. until 1:30, Sunday all day.

TO LET—NICELY FURNISHED LARGE room, private cottage, porch, lawn, bath, second floor, east front, electricity, telephones, reading-room. Phone SOUTH 1785.

TO LET—FRONT HOUSEKEEPING ROOMS, with use of kitchen, bath, gas, private entrance in a private home. 215 E. 16TH ST. Phone 24635.

TO LET—FURNISHED ROOMS, $2 NEWLY furnished rooms running water, modern, $2 per week, $6c a day. 342 S. LOS ANGELES st. Phone A7482.

TO LET—$10; 3-ROOMS, FURNISHED FOR light housekeeping, gas, light and water paid; separate entrance. Call after Sunday. Telephone West 968. 2112 ELLENDALE AVE.

TO LET—HOTEL LORRAINE, NEW MODern and refined, rooms high grade but prices low, 230 OLIVE ST., between Hill and Olive, Third and Fourth. Both Phones.

TO LET—$6; 2 LARGE FRONT ROOMS, walking distance, furnished for housekeeping, gas, electricity, bath. 1253 W. FIRST. Phone Main 2167.

TO LET—BRIGHT, SUNNY ROOMS, housekeeping and single, $1.50 to $2; hot bath, laundry, walking distance. Cars direct to depots. TEN ETCS., 111 S. Figueroa.

TO LET — THE KONETA, NICE, CLEAN furnished rooms by the day or week from $1 a week up; centrally located, near Times Office. 1211½ N. BROADWAY. Prices reasonable.

TO LET — ONE NICELY FURNISHED front room, with board, for one or two young ladies; High School students preferred. 1262 S. FIGUEROA.

TO LET—ELEGANTLY FURNISHED ROOM, with private bath, in exclusive home, business man preferred; references required. HOME 'PHONE 71252.

TO LET—WELL FURNISHED, LARGE, sunny front room, between Bonnie Brae and Westlake ave. Gentlemen preferred. PHONE 22769.

TO LET — HANDSOMELY FURNISHED room, porch, lawn and phone, walking distance; gentlemen preferred. 1304 INGRAHAM ST. Phone 25099.

TO LET — TWO FURNISHED FRONT rooms suitable for two or three gentlemen. 1254 S. HOPE.

TO LET — BEAUTIFULLY-FURNISHED large front room, very reasonable. 823 W. 11TH ST.

TO LET — NICELY-FURNISHED ROOM, reasonable price; walking distance; small family. Phone Broadway 2402. 422 N. HILL.

TO LET—$1.75, $2 WEEK EACH, FURNISHed housekeeping rooms, bath. 548 E. PICO.

TO LET—HOUSEKEEPING ROOMS, $2 AND up. Opposite Y.M.C.A. 713 S. HOPE ST.

TO LET—3 NICE FURNISHED ROOMS FOR light housekeeping. 208 S. FIGUEROA.

TO LET—FURNISHED ROOM, 226 S. OLIVE.

## To Let—Unfurnished Rooms.

TO LET—FRONT 3 ROOMS, UNFURNISHED; private bath, 2 disappearing beds, hot water; new and every convenience; elegant views; good neighborhood; close in. Crown Hill car to Boylston, walk 1 block south. 1216 W. 4TH ST.

TO LET—2 UNFURNISHED HOUSEKEEPing rooms, with bath. 159 W. 23D ST.

TO LET — UNFURNISHED ROOM, WITH kitchen, $10; steam heat. 1240 W. 6TH ST.

## To Let—Flats.

TO LET—MOST COMPLETE IN CITY. Beautiful flat, seven rooms, large living-room, finished in mahogany, dining-room paneled in solid mahogany, outdoor sleeping porch, tile bathroom, servant's room with tanking water; also washtubs, fine garage and storerooms for each tenant. Best locality in city. Just being completed. Call A7836 or 54236.

TO LET—UPPER SOUTH FLAT, 5 ROOMS and den, all light and sunny; modern and up to date in every way; equipped for heating; gas range and window drapes furnished; lawn and flowers front and rear; adults only. Apply on premises 1940 OAK ST.

TO LET—CLOSE IN, ON TEMPLE, CALIfornia sts. and Pavilion Place, good 4 and 5-room flats, rent very reasonable, gas ranges and water paid. HUBBELL INVESTMENT CO., 802 Bullard Blk. 'Phone A2734.

TO LET—BEAUTIFUL CARLETON, 2 AND 3 rooms, $11 a month; 3 minutes from Broadway and First; all improvements. 222 N. GRAND AVE.

TO LET—FINE BUNGALOW FLAT, TWO beds, all the latest built-in effects. See this quick, at 1552½ W. 20TH ST. Washington car. RUDELL, 427 Story Bldg. A1783. Main 3794.

TO LET—ATTRACTIVE, NEW, MODERN 6-room flat, gas range, good neighborhood, fine car service, adults only; agent on premises. 1304½ E. ADAMS ST.

TO LET — 3-ROOM FLATS; NICE KITCHen sink, bath, toilet; their own water and gas. $8 per month. 1228 HOBART BLVD.

TO LET—2 LOWER CLEAN UNFURNISHED modern flats. 1122 E. 11TH ST. $13 and $14.

TO LET—REASONABLE, MODERN 7-ROOM flat, unfurnished. 619½ WEST 17TH., cor. Figueroa.

TO LET—WESTLAKE DISTRICT, MODERN lower flat, six rooms, large porch; rent $25. 1542 W. 7TH ST.

TO LET—4 ROOM UNFURNISHED FLAT. $12; 3 room upper flat, $10. 924 DIAMOND ST., or call East 209.

TO LET—SIX-ROOM MISSION FLAT, ALL conveniences. Rent reasonable. Apply 949 S. BONNIE BRAE.

TO LET—4-ROOM FLAT, 1226 S. FLOWER ST.

TO LET—FLAT 5 ROOMS, BATH, MODern. 2125 OAK ST.

TO LET—$14 MONTHLY, 5-ROOM MODERN unfurnished flat. Key at 1057 W. FIRST ST.

## To Let—Furnished Flats.

TO LET—ONE THREE AND ONE FIVE-room flat, furnished for housekeeping at No. 606 E. Kensington road (Angeleno Heights); water and phone free; 2 lines of cars; 8 and 10 minutes to First and Broadway; price $11 and $25. See owner, WILL J. GOULD, at 111 S. Broadway, or Phone to 54361, or A1253.

TO LET—EAST FRONT UPPER COTTAGE flat of eight rooms and sleeping porch, between Wilshire blvd. and Sixth, and Sunset and Westlake Park; four bedrooms and servants' room; living-room 16x20, others proportionately large; eight closets; piano and elegant furnishings; adults. PHONE 21566.

TO LET — BEAUTIFULLY FURNISHED apartment flat, 7 rooms, east front, outdoor sleeping porch, servant's bedroom, garage, fine furniture, with beautiful Turkish rugs; heat and water and kitchen range furnished; rent $125 per month. Call A7836 or 23236.

TO LET—3-ROOM FURNISHED FLAT, $15 per month, hot bath. Take 4th st. Boyle Heights car. 522 CLARENCE. Owner 726 S. 14th. Phone Broadway 3342, Home 24476.

TO LET—$30; 5-ROOMS, FURNISHED FOR housekeeping, gas, light and water paid; separate entrance. Call after Sunday. Telephone West 968. 2112 ELLENDALE AVE.

TO LET — ONE NICELY FURNISHED front room, with board, for one or two young ladies; High School students preferred. 1262 S. FIGUEROA.

TO LET—ELEGANTLY FURNISHED ROOM, with private bath, in exclusive home, business man preferred; references required. HOME 'PHONE 71252.

TO LET—WELL FURNISHED, LARGE, sunny front room, between Bonnie Brae and Westlake ave. Gentlemen preferred. PHONE 22769.

TO LET — HANDSOMELY FURNISHED room, porch, lawn and phone, walking distance; gentlemen preferred. 1304 INGRAHAM ST. Phone 25099.

TO LET — TWO FURNISHED FRONT rooms suitable for two or three gentlemen. 1254 S. HOPE.

TO LET — BEAUTIFULLY-FURNISHED large front room, very reasonable. 823 W. 11TH ST.

TO LET — NICELY-FURNISHED ROOM, reasonable price; walking distance; small family. Phone Broadway 2402. 422 N. HILL.

TO LET—$1.75, $2 WEEK EACH, FURNISHed housekeeping rooms, bath. 548 E. PICO.

TO LET—HOUSEKEEPING ROOMS, $2 AND up. Opposite Y.M.C.A. 713 S. HOPE ST.

TO LET—3 NICE FURNISHED ROOMS FOR light housekeeping. 208 S. FIGUEROA.

TO LET—FURNISHED ROOM, 226 S. OLIVE.

## To Let—Unfurnished Rooms.

TO LET—FRONT 3 ROOMS, UNFURNISHED; private bath, 2 disappearing beds, hot water; new and every convenience; elegant views; good neighborhood; close in. Crown Hill car to Boylston, walk 1 block south. 1216 W. 4TH ST.

TO LET—2 UNFURNISHED HOUSEKEEPing rooms, with bath. 159 W. 23D ST.

TO LET — UNFURNISHED ROOM, WITH kitchen, $10; steam heat. 1240 W. 6TH ST.

## To Let—Flats.

TO LET—MOST COMPLETE IN CITY. Beautiful flat, seven rooms, large living-room, finished in mahogany, dining-room paneled in solid mahogany, outdoor sleeping porch, tile bathroom, servant's room with tanking water; also washtubs, fine garage and storerooms for each tenant. Best locality in city. Just being completed. Call A7836 or 54236.

TO LET—UPPER SOUTH FLAT, 5 ROOMS and den, all light and sunny; modern and up to date in every way; equipped for heating; gas range and window drapes furnished; lawn and flowers front and rear; adults only. Apply on premises 1940 OAK ST.

TO LET—CLOSE IN, ON TEMPLE, CALIfornia sts. and Pavilion Place, good 4 and 5-room flats, rent very reasonable, gas ranges and water paid. HUBBELL INVESTMENT CO., 802 Bullard Blk. 'Phone A2734.

TO LET—BEAUTIFUL CARLETON, 2 AND 3 rooms, $11 a month; 3 minutes from Broadway and First; all improvements. 222 N. GRAND AVE.

TO LET—FINE BUNGALOW FLAT, TWO beds, all the latest built-in effects. See this quick, at 1552½ W. 20TH ST. Washington car. RUDELL, 427 Story Bldg. A1783. Main 3794.

TO LET—ATTRACTIVE, NEW, MODERN 6-room flat, gas range, good neighborhood, fine car service, adults only; agent on premises. 1304½ E. ADAMS ST.

TO LET — 3-ROOM FLATS; NICE KITCHen sink, bath, toilet; their own water and gas. $8 per month. 1228 HOBART BLVD.

TO LET—2 LOWER CLEAN UNFURNISHED modern flats. 1122 E. 11TH ST. $13 and $14.

TO LET—REASONABLE, MODERN 7-ROOM flat, unfurnished. 619½ WEST 17TH., cor. Figueroa.

TO LET—WESTLAKE DISTRICT, MODERN lower flat, six rooms, large porch; rent $25. 1542 W. 7TH ST.

TO LET—4 ROOM UNFURNISHED FLAT. $12; 3 room upper flat, $10. 924 DIAMOND ST., or call East 209.

TO LET—SIX-ROOM MISSION FLAT, ALL conveniences. Rent reasonable. Apply 949 S. BONNIE BRAE.

TO LET—4-ROOM FLAT, 1226 S. FLOWER ST.

TO LET—FLAT 5 ROOMS, BATH, MODern. 2125 OAK ST.

TO LET—$14 MONTHLY, 5-ROOM MODERN unfurnished flat. Key at 1057 W. FIRST ST.

## To Let—Furnished Flats.

TO LET—ONE THREE AND ONE FIVE-room flat, furnished for housekeeping at No. 606 E. Kensington road (Angeleno Heights); water and phone free; 2 lines of cars; 8 and 10 minutes to First and Broadway; price $11 and $25. See owner, WILL J. GOULD, at 111 S. Broadway, or Phone to 54361, or A1253.

TO LET—EAST FRONT UPPER COTTAGE flat of eight rooms and sleeping porch, between Wilshire blvd. and Sixth, and Sunset and Westlake Park; four bedrooms and servants' room; living-room 16x20, others proportionately large; eight closets; piano and elegant furnishings; adults. PHONE 21566.

TO LET — BEAUTIFULLY FURNISHED apartment flat, 7 rooms, east front, outdoor sleeping porch, servant's bedroom, garage, fine furniture, with beautiful Turkish rugs; heat and water and kitchen range furnished; rent $125 per month. Call A7836 or 23236.

TO LET—3-ROOM FURNISHED FLAT, $15 per month, hot bath. Take 4th st. Boyle Heights car. 522 CLARENCE. Owner 726 S. 14th. Phone Broadway 3342, Home 24476.

TO LET—$30; 5-ROOMS, FURNISHED FOR light housekeeping, gas, light and water paid; separate entrance. Call after Sunday. Telephone West 968. 2112 ELLENDALE AVE.

TO LET—HOTEL LORRAINE, NEW MODern and refined, rooms high grade but prices low, 230 OLIVE ST., between Hill and Olive, Third and Fourth. Both Phones.

TO LET—$6; 2 LARGE FRONT ROOMS, walking distance, furnished for housekeeping, gas, electricity, bath. 1253 W. FIRST. Phone Main 2167.

TO LET—BRIGHT, SUNNY ROOMS, housekeeping and single, $1.50 to $2; hot bath, laundry, walking distance. Cars direct to depots. TEN ETCS., 111 S. Figueroa.

TO LET — THE KONETA, NICE, CLEAN furnished rooms by the day or week from $1 a week up; centrally located, near Times Office. 1211½ N. BROADWAY. Prices reasonable.

TO LET — ONE NICELY FURNISHED front room, with board, for one or two young ladies; High School students preferred. 1262 S. FIGUEROA.

TO LET—ELEGANTLY FURNISHED ROOM, with private bath, in exclusive home, business man preferred; references required. HOME 'PHONE 71252.

TO LET—WELL FURNISHED, LARGE, sunny front room, between Bonnie Brae and Westlake ave. Gentlemen preferred. PHONE 22769.

TO LET — HANDSOMELY FURNISHED room, porch, lawn and phone, walking distance; gentlemen preferred. 1304 INGRAHAM ST. Phone 25099.

TO LET — TWO FURNISHED FRONT rooms suitable for two or three gentlemen. 1254 S. HOPE.

TO LET — BEAUTIFULLY-FURNISHED large front room, very reasonable. 823 W. 11TH ST.

TO LET — NICELY-FURNISHED ROOM, reasonable price; walking distance; small family. Phone Broadway 2402. 422 N. HILL.

TO LET—$1.75, $2 WEEK EACH, FURNISHed housekeeping rooms, bath. 548 E. PICO.

TO LET—HOUSEKEEPING ROOMS, $2 AND up. Opposite Y.M.C.A. 713 S. HOPE ST.

TO LET—3 NICE FURNISHED ROOMS FOR light housekeeping. 208 S. FIGUEROA.

TO LET—FURNISHED ROOM, 226 S. OLIVE.

## To Let—Furnished Flats.

TO LET—A NICE, MODERN, 4-ROOM FLAT, to adults. South 2733. 123 W. 32ND ST.

## To Let—Apartments, Furnished and Unfurnished.

TO LET — MODERN HOUSEKEEPING apartments, furnished complete, especially ventilated, homelike, convenient arrangements, large grounds, flowers, birds. WE CAN LOCATE YOU where YOU WILL BE SUITED.
410—1028 W. First st., for couples, DENVER
415—1117 W. 1st st., 2 4-tube beds, GOLETA
417—1128 W. First st., fine view, MICHIGAN
413—1127 W. 1st st., splendid runs, LUCERNE
416—1141 W. 1st, beautiful view, ST. LOUIS
413—204 N. Fremont, lake grounds, GENEVA
415—213 N. Fremont, 3 rooms, HELVETIA
416—218 N. Fremont, 3 double beds, RAMONA
414—222 N. Fremont, 3 double beds, GAVIOTA
418—911 Diamond very neat, PORTLAND
418—1128 Mignonette st., fine view, OAKLAND
414—411 W. Fourth, private baths, SEATTLE
413—332 S. Figueroa, very close in, TAFT
413—324 S. Figueroa, ROOSEVELT
423—1½ N. Brandry, verandas, CHICAGO
416—1020 Colton ave., large rooms, FLORENCE
420—1003 E. Ninth, very fine, BOSTON
420—1015 E. 9th, very desirable, NEW YORK
410—826 Crocker st., for couples, PITTSBURG
414—713 Coronado ave., ALHAMBRA
425—944 Francisco, just opened, MARENGO
416—1122 W. Seventh st., PARK
Owned and operated by STEENDANGER.
Room 311, 257 S. Broadway. A2503. Main 2503. Branch office, 1017 W. First st.

TO LET—THE PONET SQUARE APARTMENTS, CORNER GRAND AVE. AND PICO ST. Attractively and substantially furnished, 2 and 3-room apartments at liberal rental. Strictly up to date management. Large lobby, sun parlor. Take Grand ave. or Pico st. car to the door.

TO LET— WASHINGTON APARTMENTS. Beautifully furnished, finely located, all outside sunny rooms; large kitchens and airy 3-suite rooms, running water; bath, phones, gas, electric lights; single rooms, $1.50 and up. 1906 SAN PEDRO ST.

TO LET—PORTLAND APARTMENTS. $10, $11 and $12 monthly. Hair mattresses; coolest, most up to date, new. Extensive private grounds; aviary. "LIVE RIGHT." West Second st. car to Figueroa; walk one block north. 931 DIAMOND ST.

TO LET — HOPE APARTMENTS, FURNIture, equipment service, everything first-class; 3-room suite, with bath, all outside rooms. Apply now and reserve sunny rooms for the winter. Corner 29TH AND HOPE. 29418, South 9016.

TO LET— MAYBELLE APTS. Just opened, nothing like it in the city, a bungalow home, tiled baths, direct phones, hot water, large mural beds, wardrobe distance. 1225 W. 6TH ST., bet. Boylston & Bixel.

TO LET—ROOSEVELT APARTMENTS, 324 S. Figueroa st.
$12 to $16 for one room, with cabinette kitchen. Elegantly furnished for housekeeping.

TO LET—5-ROOM MODERN APARTMENT, newly and well furnished, $18 per month; side entrance; large yard; fine neighborhood; walking distance. Temple 116. 1316 ORANGE.

TO LET — BEAUTIFULLY FURNISHED front apartment, with or without piano. Also downstairs front room, furnished, $14; and Park. Phone 25691. 123 ELITA PLACE.

TO LET—FLORENCE APARTMENTS. $10 monthly. Coolest, neatest, cleanest and completely furnished for housekeeping. 1059 COLTON ST.

TO LET—SEATTLE APARTMENTS. $14 monthly. Elegantly furnished, with private bath. "Live Right." Have housekeeping easy. 812 WEST 4TH ST.

TO LET—PITTSBURG APTS. $10 monthly, complete for housekeeping, elegantly furnished; absolutely clean. 833 CROCKER ST. San Pedro st. car to East 9th st.

TO LET—ALOHA APARTMENTS. 141½ N. Broadway. Best close in 3 and 5-room apartments in this city. Phone A4962.

TO LET—$24, $27, 4-ROOM FURNISHED suites, unusually well lighted; 3 wall beds. CROWN HILL APARTMENTS. Phone 53291.

TO LET—ST. CHARLES APARTMENTS, 228 W. 7th st., near Grand; nicely furnished; prices reasonable.

TO LET—THREE ROOMS AND BATH, completely furnished; three rooms, bath and pantry, unfurnished. 1015 LINCOLN ST.

TO LET—$24, $27, $28; 4-ROOM FURNISHED suites, unusually well lighted; 3 wall beds. CROWN HILL APARTMENTS. Phone 53291.

TO LET — NICELY-FURNISHED APARTments, 2 rooms, buffet, kitchen, and bath, convenient to West Adams and West Jefferson cars. 2815 BRIGHTON AVE., after Sunday.

TO LET—MAGNOLIA APARTMENTS, 1253 W. 23rd st. and Magnolia ave., new building, newly furnished, steam heated, 3 and 4 room suites with private baths, 1 block from four car lines. FRANK BROWN.

TO LET—THE LAURIE; 3-ROOM APARTment, nicely furnished; large, airy, outside rooms; steam heat, private phone and bath. Located at 1233 ELDEN AVE. Take Pico car.

TO LET — GIBSON APARTMENTS, 635 WEST FOURTH. Choice two and three-room apartments, all outside. Private bath and private phones.

TO LET — NEWLY FURNISHED 2-ROOM apartments, large kitchen hardwood floors, wall beds, private bath, $23. 1021 ALBANY. The Holland.

TO LET—HALE APTS., NEWLY FURNISHed 2 and 3-room apartments; summer rates; private baths. 1214 W. 10TH ST. Bdwy. 2401, F2696.

TO LET—NEW YORK APTS. $10 monthly; 3 rooms, elegantly furnished for housekeeping; complete. 1015 EAST 9TH ST.

TO LET—DOUGLAS APTS., 624 W. 10TH, corner Flower, 2 and 3-room apts., furnished for housekeeping, $16 to $20. 'Phone, bath, laundry, etc.

TO LET—MARENGO APARTMENTS, 944 Francisco st.
$12 to $16 for one room, with cabinette kitchen. Elegantly furnished for housekeeping.

TO LET—5-ROOM MODERN APARTMENT, newly and well furnished, $18 per month; side entrance; large yard; fine neighborhood; walking distance. Temple 116. 1316 ORANGE.

TO LET — BEAUTIFULLY FURNISHED front apartment, with or without piano. Also downstairs front room, furnished, $14; and Park. Phone 25691. 123 ELITA PLACE.

TO LET—FLORENCE APARTMENTS. $10 monthly. Coolest, neatest, cleanest and completely furnished for housekeeping. 1059 COLTON ST.

TO LET—SEATTLE APARTMENTS. $14 monthly. Elegantly furnished, with private bath. "Live Right." Have housekeeping easy. 812 WEST 4TH ST.

TO LET—PITTSBURG APTS. $10 monthly, complete for housekeeping, elegantly furnished; absolutely clean. 833 CROCKER ST. San Pedro st. car to East 9th st.

TO LET—ALOHA APARTMENTS. 141½ N. Broadway. Best close in 3 and 5-room apartments in this city. Phone A4962.

TO LET—$24, $27, 4-ROOM FURNISHED suites, unusually well lighted; 3 wall beds. CROWN HILL APARTMENTS. Phone 53291.

TO LET—ST. CHARLES APARTMENTS, 228 W. 7th st., near Grand; nicely furnished; prices reasonable.

TO LET—THREE ROOMS AND BATH, completely furnished; three rooms, bath and pantry, unfurnished. 1015 LINCOLN ST.

TO LET—$24, $27, $28; 4-ROOM FURNISHED suites, unusually well lighted; 3 wall beds. CROWN HILL APARTMENTS. Phone 53291.

TO LET — NICELY-FURNISHED APARTments, 2 rooms, buffet, kitchen, and bath, convenient to West Adams and West Jefferson cars. 2815 BRIGHTON AVE., after Sunday.

TO LET—MAGNOLIA APARTMENTS, 1253 W. 23rd st. and Magnolia ave., new building, newly furnished, steam heated, 3 and 4 room suites with private baths, 1 block from four car lines. FRANK BROWN.

TO LET—THE LAURIE; 3-ROOM APARTment, nicely furnished; large, airy, outside rooms; steam heat, private phone and bath. Located at 1233 ELDEN AVE. Take Pico car.

TO LET — GIBSON APARTMENTS, 635 WEST FOURTH. Choice two and three-room apartments, all outside. Private bath and private phones.

TO LET — NEWLY FURNISHED 2-ROOM apartments, large kitchen hardwood floors, wall beds, private bath, $23. 1021 ALBANY. The Holland.

TO LET—HALE APTS., NEWLY FURNISHed 2 and 3-room apartments; summer rates; private baths. 1214 W. 10TH ST. Bdwy. 2401, F2696.

TO LET—NEW YORK APTS. $10 monthly; 3 rooms, elegantly furnished for housekeeping; complete. 1015 EAST 9TH ST.

TO LET—DOUGLAS APTS., 624 W. 10TH, corner Flower, 2 and 3-room apts., furnished for housekeeping, $16 to $20. 'Phone, bath, laundry, etc.

TO LET—MARENGO APARTMENTS, 944 Francisco st.
$12 to $16 for one room, with cabinette kitchen. Elegantly furnished for housekeeping.

TO LET—5-ROOM MODERN APARTMENT, newly and well furnished, $18 per month; side entrance; large yard; fine neighborhood; walking distance. Temple 116. 1316 ORANGE.

TO LET — BEAUTIFULLY FURNISHED front apartment, with or without piano. Also downstairs front room, furnished, $14; and Park. Phone 25691. 123 ELITA PLACE.

TO LET—FLORENCE APARTMENTS. $10 monthly. Coolest, neatest, cleanest and completely furnished for housekeeping. 1059 COLTON ST.

TO LET—SEATTLE APARTMENTS. $14 monthly. Elegantly furnished, with private bath. "Live Right." Have housekeeping easy. 812 WEST 4TH ST.

TO LET—PITTSBURG APTS. $10 monthly, complete for housekeeping, elegantly furnished; absolutely clean. 833 CROCKER ST. San Pedro st. car to East 9th st.

TO LET—ALOHA APARTMENTS. 141½ N. Broadway. Best close in 3 and 5-room apartments in this city. Phone A4962.

TO LET—424, 427, 4-ROOM FURNISHED suites, unusually well lighted; 3 wall beds. CROWN HILL APARTMENTS. Phone 53291.

TO LET—ST. CHARLES APARTMENTS, 228 W. 7th st., near Grand; nicely furnished; prices reasonable.

TO LET—THREE ROOMS AND BATH, completely furnished; three rooms, bath and pantry, unfurnished. 1015 LINCOLN ST.

TO LET—$24, $27, $28; 4-ROOM FURNISHED suites, unusually well lighted; 3 wall beds. CROWN HILL APARTMENTS. Phone 53291.

TO LET — NICELY-FURNISHED APARTments, 2 rooms, buffet, kitchen, and bath, convenient to West Adams and West Jefferson cars. 2815 BRIGHTON AVE., after Sunday.

TO LET—MAGNOLIA APARTMENTS, 1253 W. 23rd st. and Magnolia ave., new building, newly furnished, steam heated, 3 and 4 room suites with private baths, 1 block from four car lines. FRANK BROWN.

TO LET—THE LAURIE; 3-ROOM APARTment, nicely furnished; large, airy, outside rooms; steam heat, private phone and bath. Located at 1233 ELDEN AVE. Take Pico car.

TO LET — GIBSON APARTMENTS, 635 WEST FOURTH. Choice two and three-room apartments, all outside. Private bath and private phones.

TO LET — NEWLY FURNISHED 2-ROOM apartments, large kitchen hardwood floors, wall beds, private bath, $23. 1021 ALBANY. The Holland.

TO LET—HALE APTS., NEWLY FURNISHed 2 and 3-room apartments; summer rates; private baths. 1214 W. 10TH ST. Bdwy. 2401, F2696.

TO LET—NEW YORK APTS. $10 monthly; 3 rooms, elegantly furnished for housekeeping; complete. 1015 EAST 9TH ST.

TO LET—DOUGLAS APTS., 624 W. 10TH, corner Flower, 2 and 3-room apts., furnished for housekeeping, $16 to $20. 'Phone, bath, laundry, etc.

TO LET—MARENGO APARTMENTS, 944 Francisco st.
$12 to $16 for one room, with cabinette kitchen. Elegantly furnished for housekeeping.

TO LET—5-ROOM MODERN APARTMENT, newly and well furnished, $18 per month; side entrance; large yard; fine neighborhood; walking distance. Temple 116. 1316 ORANGE.

TO LET — BEAUTIFULLY FURNISHED front apartment, with or without piano. Also downstairs front room, furnished, $14; and Park. Phone 25691. 123 ELITA PLACE.

TO LET—FLORENCE APARTMENTS. $10 monthly. Coolest, neatest, cleanest and completely furnished for housekeeping. 1059 COLTON ST.

TO LET—SEATTLE APARTMENTS. $14 monthly. Elegantly furnished, with private bath. "Live Right." Have housekeeping easy. 812 WEST 4TH ST.

TO LET—PITTSBURG APTS. $10 monthly, complete for housekeeping, elegantly furnished; absolutely clean. 833 CROCKER ST. San Pedro st. car to East 9th st.

TO LET—ALOHA APARTMENTS. 141½ N. Broadway. Best close in 3 and 5-room apartments in this city. Phone A4962.

TO LET—424, 427, 4-ROOM FURNISHED suites, unusually well lighted; 3 wall beds. CROWN HILL APARTMENTS. Phone 53291.

TO LET—ST. CHARLES APARTMENTS, 228 W. 7th st., near Grand; nicely furnished; prices reasonable.

TO LET—THREE ROOMS AND BATH, completely furnished; three rooms, bath

# Classified Liners

**FOR SALE—**
**Houses.**

**FOR SALE—**
$2 buys, modern 5-room bungalows. Price only $2300 each. Terms $200 cash and $20 month, including interest. Lots 40x120 each. Outside Description—

These houses have fine 18-inch hard cement foundations—garages with cement floors; cobblestone, clinker and blue brick outside chimneys and buttresses. Are built in three styles, some with rustic, some with shingles and some with plaster.

Inside Description—

Cabinet kitchen—Fine porcelain sinks. Bathroom with porcelain bath and wash stand. Cabinets for linen. Dining-room has built-in buffet; living-room has open fireplace; bookcases and window seats. Hardwood floors in two rooms. All inside finish of clash grain Oregon pine.

Character of Construction—

Heavy Cement Foundations—Floor joists set 16 inches apart—ends solid braced angle braces at all corners. Brick chimneys set on solid cement foundations. Built from ground up. Everything nailed hard, fast and tight. They are built from Matthews & Matthews Famous bungalow plans.

Location—

These houses are situated in a beautiful grove of Sycamore trees near the Arroyo Seco, in what is known as "Arroyo Glen Park." Many lots have fine trees upon them.

How Reached—

Take South Pasadena or Annandale (red cars) or Garvanza (yellow cars) and get off at No. 6100 Pasadena ave. See "ARROYO GLEN PARK" office of tract at this corner. Five-cent fare.

W. N. HOLWAY, agent,
6100 Pasadena ave., or
MATTHEWS & MATTHEWS, Agents.
329 Douglas Bldg., cor. Third and Spring.

**FOR SALE—**
NEW AND BEAUTIFUL 5-ROOM BUNGALOW.
6214 AVE. 52.
PRICES AND TERMS.
$2200—$250 CASH AND $20 MONTH, WHICH INCLUDES INTEREST.
LOCATION.

The lot is 40x120 on the east side of Avenue 52, near Pasadena avenue, picturesquely located in a delightful grove of Sycamores and Live Oak trees in beautiful "Arroyo Glen Park," where art and nature have combined to make it the most perfect place between Los Angeles and Pasadena.

HOW REACHED.

Take Annandale or South Pasadena red cars or Garvanza yellow cars and get off at 6100 Pasadena avenue—walk east into the paradise of "Arroyo Glen Park" to this house.

DESCRIPTION OF HOUSE.

There is a cement porch with cobblestone buttresses in front; living-room and dining-room across front with hardwood floors, bookcases, built in seats, paneled walls and buffet, brick mantel and outside cobblestone chimney.

Two bedrooms, in white enamel—bathroom with all appliances.

Apply to W. N. HOLWAY, agent on tract, phone 2446,
or to MATTHEWS & MATTHEWS,
329 Douglas Bldg.

**FOR SALE—**
OWN YOUR HOME.

If you pay rent for 20 years you have more interest in the place than the day you started.

$1350—$50 CASH
$15 per month, including interest. 4 rooms and bathroom, plastered, large closets, screen porch, cabinet kitchen, big lot, 40x140, deep rich soil, cement walk, curb, street improvements, investigate this. See owner, 107 West Seventh st., near Main. E. EHRLICH.

**FOR SALE—**
$1400—$75 CASH
$17.50 MONTHLY.

Three-room plastered bungalow. Brand new, with large closets, screen porch, mantel and bookcases, hardwood floors, walks and curbs, street improvements, gas, water, electricity. Near stores and school and 1½ blocks from E-cent yellow car line.

GEO. W. MOORE,
with
JANSS INVESTMENT COMPANY,
239 Pacific Electric Bldg.,
Home 10345. Broadway 2468. 6th and Main.

**FOR SALE—**
Or will exchange for vacant lot, 6-room modern bungalow; lot 50x132; good bar. A snap for $3000; easy terms.

Also beautiful 4-room bungalow, W. 54th st., $1600; $-cash.

Also very large and exceptionally attractive 6-room bungalow, just completed, large lot, 50-foot frontage; biggest snap in the neighborhood for $2600; $1250 cash.

And new 5-room bungalow, $2250; easy terms. For keys and information see
ALONZO D. MOORE,
861 W. 54th st.
Home 24158. South 7258.

**FOR SALE—**
BUY YOUR HOME NOW.
$1350. $150 CASH. $20 MONTHLY.

This will buy an attractive, new, 4-room bungalow in a neighborhood of good people, on a nicely-improved street with sidewalk, curb, gas, water, etc., all in. Stores close by. Close to ocean; yellow car. Take an East First-st. car to Blanchard and see us.

F. M. BARKER,
Home 41456.

**FOR SALE—**
Am just starting to build 6 beautiful 5-room bungalows in the vicinity of the high class building and race restrictions. Three carlines, gas and electric lights, best of street work, city school and parks. These places will have every convenience, beamed ceilings, bookcases, cabinet kitchens, etc. Come in and see plans. Price $2350. Terms $100 cash and $20 per month, including interest. For particulars, see owner,
H. L. BLAKE,
142 South Spring street. 10685

Main 6961.

**FOR SALE—IN THE WILSHIRE DISTRICT,** in block from car line, exceptional offer; bungalow of 5 rooms, beautifully furnished, hardwood floors, cement basement, furnace, piped to every room, rooms large and airy; patio contains ferns and rare plants; large stone and cement porch across front; large east front lot, 50x150, terraced, lawn, flowers, etc.; garage and tool-house. This place is one of the most beautiful locations in the entire west. Oriental rugs and furniture in house, worth hundreds of dollars. Come and see this bargain. 201 ARDMORE. Western ave.

**FOR SALE—BUNGALOW, WILSHIRE DISTRICT,** on Oxford Blvd.; 7 rooms, strictly modern bungalow just completed; piped for furnace; also large fireplace; built-in cabinets, buffet and chiffonnier; plenty of closets, large bathroom, 4-foot plate glass mirror with cabinets on each side, tiled floor in bathroom; 2 toilets, 2 stationary wash tubs and bowls, large cooling closet, cement cellar, gas and electricity; everything complete. Lot 50x175 ft. Price only $4500, terms. 635½ S. MAIN. MASON & KERR.

**FOR SALE—$200 CASH AND $20 MONTHLY** and interest will buy a new 6-room bungalow, hardwood floors, built-in buffet, and bookcases; gas and electricity in house; in the growing southwest between Moneta ave. and Figueroa st. This is a bargain, and we offer it for sale at $1,850. Call at our office or phone T. WIESENDANGER, 307 S. Broadway. A2045. Main 2045. Mr. Frye.

**FOR SALE OR EXCHANGE—$50 DOWN,** $15 A MONTH.
$2250—Modern 6-room bungalow, S. Vermont ave.; on two car lines.
$2350—New, modern 6-room bungalow, close in, corner lot; sewer in and paid.
$1750—New, modern, 5-room bungalow.
A. L. FOWLER, 942 Stimson Bldg. A1045. Main 8091.

**FOR SALE—6-ROOM COTTAGE,** furnished or unfurnished, 1-3 cash. 756 E. 55D.

**FOR SALE—$4150—** 5-ROOM HOUSE. IT IS a snap at 1164. EAST 32.

## Contractors and Builders.

**WANTED—BUILDERS.**

I have from one to one hundred $1300 bungalows built on a brand new tract fronting Melrose avenue in the northwest Wilshire district.

A. C. PARSONS,
Main 1953. F7005. 627 Pacific Electric Bldg.

**OUR WORLD-FAMOUS BUNGALOW PLANS** are used all over the United States.
Only $10 a set.
We will loan the money to build any one of these if your lot is free.
MATTHEWS & MATTHEWS,
329 Douglas Bldg., corner 3rd and Spring.

**BOURNE & RADELL, CARPENTERS.** See us for estimates on all kinds of wood work, store fronts and fixtures. Repair work a specialty. Satisfaction guaranteed. Shop, 257 E. PICO ST. Phone 2667.

**NOTICE TO CONTRACTORS AND HOME-builders.** See CHAS. WOODING for plans and estimating contracts or day work. 620 WEST 42ND ST.

**WANTED—CARPENTER JOBS,** SHORT notice. Anything. SOUTH 2305.

## Lots and Lands.
### City Lots and Lands.

**FOR SALE—LOT ON EAST 77TH,** $2000; ½ cash. PEELOR, 125 Stimson.

**FOR SALE—A LOT,** 50x140, EAST FRONT; Oneonta Park. Address 1257 W. 48TH ST.

**FOR SALE—ONE ACRE NORTH OF PICO;** must have money. WEST Bldg.

**FOR SALE—LOT 60 FT. 46TH AND GRAMercy Place.** OWNER, 2222 7th ave.

**FOR SALE—**
I have 1 acre of ground, fine soil, near city limits, suitable for chicken ranch, or can be cut up into 3 nice lots on good street and 2 blocks from fine car service, size of lot is 129x295. Price $1500, $500 cash, balance 1 and 2 years. This is fine buy, good improvements, all around. See O. P. THOMAS, 709 Grant Bldg. Phones 10277. Main 1583.

**FOR SALE—SNAP. SIERRA MADRE HIGH,** sightly, beautiful acre lots, richest orange land, absolutely frostless, mild climate for invalids, $300 an acre, with water.

$300 an acre, rich land with water, near San Gabriel electric cars. T. WIESENDANGER, 307 S. Broadway Main 2045; A2045.

**FOR SALE—BARGAIN.** BEAUTIFUL LOT (new) good car line. Best of street improvements. Has 12 full-bearing peach and walnut trees. Ideal home site, near good school. Price $650, terms of $75 cash, balance $10 month. See O. P. THOMAS, 709 Grant Bldg. Phone 10277, Main 1583.

**FOR SALE—A 6-FOOT LOT ON OLIVE,** the last. You can have it at $900. This runs to an alley, and two minutes from Monrovia ave. car. You can have it at your own terms.

See S. T. BURKE, at brick store, corner Moneta and Slauson aves.

**FOR SALE — SACRIFICE SALE:** EITHER of the following, to raise little money: Two lots, West Hollywood; two, Coronado st. near Sunset; one in Alhambra.

W. M. BUTTERBAUGH & CO.,
507 Grosse Bldg. Phone F6207.

**FOR SALE—SACRIFICE SALE OF 36 WILshire building lots, 2 blocks east of Western, 4 blocks south of Melrose, 50x150; street curbs, gas, electricity, $1000 corners, $900 inside; easy terms. F. W. BOUNTHWAITE, 320 Story Bldg. F2264, Main 530.**

**FOR SALE—**
WILSHIRE SNAPS.
$1800—Irolo st., near W. Seventh.
$3000—Manhattan place, near W. Eighth.
J. W. RICE & CO.
Main 4441. Telephone 10167

**FOR SALE—2 LOTS, 50x127, NEAR HOOver, 20 per cent. discount for cash, only $400 each required. ALDERSON & CONAWAY, 425 Currier Bldg.**

**FOR SALE—DOUBLE LOT, CLEAR, S.W. CORner 6th ave., near Pico. Central Arlington Heights. Cash or terms. Address P. box 292. TIMES BRANCH OFFICE.**

**FOR SALE — A NICE BUILDING LOT,** north front, on 52th st. This is a bargain; easy terms.

S. T. BURKE, at brick store, corner Moneta and Slauson.

**FOR SALE—A FINE CORNER LOT, ON** Main, east front, only $1600, and your own terms.

S. T. BURKE, at brick store, corner Moneta and Slauson.

**FOR SALE—TWO NICE LOTS,** 40x125 EACH, near Figueroa. This is a bargain, $400, easy terms.

S. T. BURKE, corner Moneta and Slauson, in brick store.

**FOR SALE—AN ELEGANT CORNER,** 45x146, on Moneta ave., located for general business on Moneta ave., $1400, on terms.

S. T. BURKE, at brick store, corner Moneta and Slauson aves.

**FOR SALE—CUDAHY RANCH ACRE LOTS** close to the city, $300 to $750 per acre, with good water piped to each acre. 318 P. E. BLDG. Main 8838.

**FOR SALE—PASADENA AVE. LOT,** 50x150. Price $3500; $2000 cash, balance time; commission to agents. Address owner, BOX 2, Santa Monica, Cal.

**FOR SALE—BIGGEST SNAP IN ARLINGton Heights. East front, close to Washington st. Address L, box 128. TIMES OFFICE.**

**FOR SALE—BARGAIN. BEAUTIFULLY LOcated lot, Normandie Heights; cash $600. R. WRAY, Pasadena.**

**FOR SALE—$2500 EQUITY ON HIGH-CLASS** Hollywood and city lots, $1100 cash. Address P. box 187, TIMES OFFICE.

**FOR SALE—2 LOTS IN CITY OF CORcoran. Box 25, Newbury Park, Cal.**

### Acreage for Subdivision.

**FOR SALE—40 ACRES ON W. PICO.** RIPE for subdivision. Terms if desired. For information call or address NATIONAL INVESTMENT CO., 6307 Elgin st. 28545.

### Business Property.

**FOR SALE—** A FINE CORNER, JUST OFF of W. Seventh st., with 2 16-room houses. Price for all, $12,500 to $13,000; will leave $10,000 for 3 to 5 years, at 6 per cent.; this is for a quick sale; if interested and have the money and want the best buy in the city, see O. A. VICKREY & CO., 203 S. Hill st. OTIS & J. C. FLOYD, 215 Mason Operahouse, sole agents.

**FOR SALE — APARTMENT HOUSE SITE** situated on the southwest corner of 5th and Coronado, 50x148, easy terms, or will accept cheaper lot or other security. E. H. MITCHEL & SON, owners, 407 Douglas Bldg.

**FOR SALE—A GREAT BARGAIN,** BEAUtiful business corner, 50x154. Four stores and 6 rooms, modern bungalow, income $90 a month. Brings you 10 per cent. on $11,000. Price $7500. Must be sold at once. Address M, box 14, TIMES OFFICE.

### Income Property.

**FOR SALE—OR EXCHANGE—BY OWNER,** three 7-room terraces or flats in the heart of eastern district, Detroit, Mich.; all modern conveniences; nearly new; a handsome income property; will exchange for Los Angeles, Oakland or San Francisco property. Address 25, 1111 PINE ST., San Francisco.

**FOR SALE—I CAN OFFER AN EXCELLENT** piece of income business property, centrally located, rents for $7 per week, Price $1050. For particulars see LUCIAN J. CLARKE, attorney at law, 320 American Bank Bldg. No agents.

### Suburban Property.

**FOR SALE—CUDAHY RANCH ACRES.** FOR country homes and little farms, close to the city, $300 to $750 per acre on terms of one-fourth cash, balance long time. 318 P. E. BLDG. Main 8838.

**FOR SALE—TWO CORNER LOTS, NOS.** 61-62, at Original Sunnyside, or will exchange for automobile. B., 1111 PINE ST., San Francisco.

**FOR SALE—ONE ACRE TRACT ON EAST** 1 terms, at low figure. Address M, box 178, TIMES OFFICE.

**FOR SALE—OR RENT—10 ACRES NEAR** Moneta, southeast corner Nance st. and Moneta ave.; house, barn and plenty of water. SAVAGE, 2903 Trinity st. 'Phone 29079.

### Burbank.

**FOR SALE—** BURBANK.

I have a few choice lots, 50x150 and 50x200 for sale at from $450 to $650, ½ cash, balance 1 year, 7 per cent. These lots will be worth much more in a short time but now at Burbank, get in before the rush and get the benefit. I also have some small chicken ranches, fruit and alfalfa ranches, close to Burbank.

See me for Bargains.
W. S. FAXON,
123 South Broadway.
A3385. Main 4040.

### Glendale.

**FOR SALE—EXCHANGE—OR RENT—** Houses, lots and acreage in Glendale and San Fernando Valley. I maintain two offices for public conveniences, having duplicate listings of over 700 desirable properties.

Glendale: ERNEST H. OWEN, Los Angeles.
206 Brand Blvd. Both phones. 300 Central Bldg.
Afternoons. Mornings.

**FOR SALE—5-ROOM MODERN BUNGALOW** all the latest conveniences, 2 blocks from red cars and business section. Phone HOME 61 Glendale. 1423 W. 3rd st.

### Sierra Madre.

**FOR SALE—**150x180, WITH ALL KINDS OF fruit, such as apricots, peaches, berries, lemons; three-room house, sidewalks and curbing in; magnificent soil, pure mountain water. Price only $1350.

Grand View ave., lot; street work all paid; magnificent view, for only $500.

Mountain Trail ave., east front, great view to north, east and south; two blocks from car line and postoffice. Undoubtedly one of the best values ever offered here. Price only $450 cash.

50x300; sidewalks and curbing, view of Sierras and San Gabriel Valley, Catalina and Pacific Ocean. One hundred thousand dollars in improvements within half block. Must be sold this week. $1300.

Double clean corner, 112x180, with sidewalks and curbing; splendid soil, great view of mountains, building restrictions; large oak and five humorous palms. Price on terms, $900.

Write for Book of Views.
A. E. MEAD, Sierra Madre, Cal.

### Pasadena.

**FOR SALE—AGENTS TAKE NOTICE.**

New 9-room, 2-story house, good strong building; all conveniences, near fine public school, short walk to new Throop School, best of neighborhood. Lot 50x190, $4000. Fine orange and several other kinds of fruit trees. Would sell 75 or 150 feet front. Address F. E. MIEDERWERFER, 271 S. Chester ave.

### Casa Verdugo.

**FOR SALE — 3 MODERN BUNGALOWS** with bath, nearly completed. Apply J. KRANZ, owner, Brand blvd. Phone Glendale Sunset 762.

**FOR SALE—2 MODERN 5-ROOM BUNGA-**lows, with bath, nearly completed. Apply J. KRANZ, owner, Brand blvd. 'Phone Glendale Sunset 762.

## Hollywood—For Sale, Exchange or Rent.

**FOR SALE—PROPERTY IN THE HOLLY-**wood district of Los Angeles. We have large listings, ask for maps, folders, and souvenir cards. C. H. LIPPINCOTT & CO., 611 Pay Bldg. 3rd and Hill sts. Members L. A. Realty Board.

**FOR SALE—IF YOU ARE LOOKING FOR A** bargain in a first-class residence lot, north of the car line, in the center of Hollywood, call on me Monday. 'Phone 57305, Hollywood 863. C. E. TOBERMAN, 624 W. Hollywood blvd.

**FOR SALE—AT A SACRIFICE PRICE;** SIX fine lots at West Hollywood. 309 UNION TRUST BLDG.

### Beach Property.
#### Ocean Park.

**FOR EXCHANGE—OCEAN PARK,** VERY valuable corner, 110x108, fronting Hollister ave., pier. Price $22,000, clear if incumbrance; want property of equal value; vacant or improved, west or southwest. L. H. MITCHEL & SON, owners, 407 Douglas Blk. A1866.

**FOR SALE—CORNER HOLLISTER AND** Ocean Front, Ocean Park, 100x108. Price $22,000; will sell on easy terms or take Los Angeles property of equal value. L. H. MITCHEL & SON, owners, 407 Douglas Blk.

#### San Pedro.

**FOR SALE—BY OWNER,** 2 LOTS, ABOVE the Miner Fill. Price $1000. Terms. Inquire 936 WALL ST.

### Country Property.

**FOR SALE—**
BALDWIN RANCH.
—
A PICK-UP.
—
ONE HUNDRED ACRES,
NEARLY A MILE FRONTAGE ON THE COVINA CAR LINE.
DEPOT OPPOSITE THE TRACT.

This will be a rich sandy loam, just the thing for alfalfa, berries, walnuts, etc. Pumping plant on the tract that pumps 150 inches of water. Can be subdivided and sold in smaller tracts at good profit and quick return. The only piece of land at the price between Covina and Los Angeles.

Price $900 per acre, 1-3 cash, balance 3 years, at 7 per cent

SERVICE BROS.
Branch office building,
at El Monte. 202 Frost Bldg.

**FOR SALE—$2.25 PER ACRE."**
640 ACRES.

Half cash, balance at your convenience. Agricultural land in Riverside Co., coming under the Big Colorado River Irrigation project you read so much about. Abundant summer water under 1st. This is the best cheap land in California. Will grow oranges for the Christmas trade, alfalfa, sugar beets, grain, COTTON, dates, olives, fruits and vegetables of all sorts. Level valley land, deep soil, no alkali or hardpan, good R.R. facilities. Total cost for "deed," $2.25 per acre. Worth $25 per acre now, and will sell for $50 per acre inside of 2 years. Preference will be made from this land, either by cultivating or holding it. No residence or work required. Buy it now. Title perfect. Will sell half.

CALIFORNIA LAND CO., 641-2 San Fernando Bldg.

**FOR SALE—WE HAVE 3 CLIENTS WHO** are compelled to dispose of their La Crescenta holdings AT ONCE, viz., 11 acres, new bungalow, 4 rooms, storage room and chicken fixtures, alfalfa property, held at $1000 per acre; price $9000 (water piped in house); the other is 10 acres in bearing olives, big crop this year, with water right; fine location; adjoining unimproved field at $300 per acre. Take P. E. car to Glendale, 8 a.m., get Verdugo Park car on Fourth st., connects with stage, 9:45 a.m., arrives La Crescenta 10:15; returns 4:30, and see us at office near store. LA. CRESCENTA REALTY CO., Joe Hawkins, mgr.

**FOR SALE—INVESTMENT, STATE LAND** I want you to know that some of State land has come back in different parts of State during different years; am preparing abstract of these lands; it takes careful, experienced searching; for 25 cents an abstract have helped others get valuable land, shall I help you? State price is $1.25 per acre; small part cash; no residence or improvements required. You have right to 40 to 640 acres. USE YOUR RIGHT NOW. Further particulars, write JOSEPH CLARK, Searcher Records, 1221 E. st., Sacramento.

**FOR SALE—FARM LANDS.**

In tracts from 40 acres to 2000. Prices from $25 per acre up. No better soil in California. Abundance of water. Terms reasonable. McCONVILLE REALTY CO., 416 Union Trust Bldg.

**FOR SALE—ANTELOPE VALLEY LAND;** a few more pieces of government land and relinquishments; 80 acres deeded, one mile from Lancaster, for a few days at a bargain; 80 acres, 7 miles N.E., 80 acres, 6½ miles S.E., improved, pumping plant and well, 40 acres alfalfa; all the above good level land. A. S. BURNHAM, Lancaster, Los Angeles Co., Cal.

**FOR SALE—LANDS IN SOUTHERN CAL-**ifornia, near railroad, 40 acres to 640 acres, from $2 to $5 per acre. Put your money in something safe, sound and substantial, that is increasing every day in value. WE SPECIALIZE IN CHEAP LANDS FOR INVESTORS.

W. H. MACOMBER CO.,
222-4 Laughlin Bldg.

**FOR SALE — $2.25 PER ACRE.** COLOrado River lands. Apple land, 2500 feet elevation, in Victorville district; land in OIL DISTRICT, water at 15 feet; an excellent investment. Tell us what you want and we do the rest. WE SPECIALIZE IN CHEAP LANDS FOR INVESTORS.

W. H. MACOMBER CO.,
222-4 Laughlin Bldg.

**FOR SALE—100,000 ACRES FOR COLONIZA-**tion. We have California ranches up to 100,000 acres suitable for colonizing or stock raising purposes; soil and water tested and we have personally inspected and can recommend. BYINGTON-RENTON COMPANY,
Agricultural Lands, Farms, Ranches,
Balboa Building. San Francisco.

**FOR SALE—A FINE HALF SECTION OF** alfalfa land near Barstow; 5 to 10 feet to water; $75.00. Some school 2 miles. Other lands very near, all very close to new oil field. Only five to seven hours from Los Angeles. We are thoroughly posted on lands in this section. OTIS JONES, 528 I. W. Hellman Bldg. Phone F1944.

**FOR SALE—4000 ACRES CATTLE RANGE,** consisting 2000 acres additional in San Luis Obispo Co., Cal., at $12.50 per acre, half cash, balance on terms to suit purchaser; this is a fine range and worthy of cattleman's attention; a possible oil prospect on the property. Address L, box 160, TIMES OFFICE.

**FOR SALE—WANTED—A GOOD REAL ES-**tate salesman to handle the Los Angeles end of our business; a good line of ranches for sale and exchange and want a hustler who is well acquainted with the business to send customers here. Address CRESCENTA REALTY CO., Joe Hawkins, mgr.

**FOR SALE—OR RENT; WILL SELL OR** rent my fruit and grain ranch near Escondido, California, as a whole or in parts to suit. Fine 10-acre bearing lemon grove, good well with windmill. Terms reasonable. See or write MRS. R. H. BAILEY, care Los Angeles Military Academy, Cal.

**FOR SALE—I WILL SELL YOU 10 OR** more acres, fully developed alfalfa ranch, small cash payment, balance monthly and give you two-thirds of crop, during time of payment, 30 of these ranches sold in past two weeks, will not last long. Come and see me. W. J. LATCHFORD, 616 Story Bldg.

**FOR SALE—30 ACRES AT NORWALK,** 2 artesian wells, fine alfalfa land, $325 per acre. McDOWELL, 313 Henne Bldg. 11307.

**FOR SALE—**
$1500 for 5 acres fine orange land near Fullerton, Orange County, frostless, good soil, abundance of cheap water, $200 cash, balance $200 per year at 6 per cent. Address HH, box 208, TIMES BRANCH OFFICE.

**FOR SALE—OR EXCHANGE,** SOME FINE opportunities in Orange county lands. Come in and look over our lists. TURNER BROS. & BURLINGAME, 208 Citizens' Nat. Bank Bldg., 3rd and Main.

**FOR SALE—A SNAP;** 12-ACRE RANCH, 3 acres bearing walnuts, pumping plant; price $6250; close in. SQUARE DEAL REALTY CO., 'Phone Black 927, Santa Ana, 312 Bush st.

**FOR SALE—40-ACRE ALFALFA RANCH,** near Burbank, good stand, good pumping plant; price remarkably low for cash. G. W. JOHNSON, owner, 727½ S. Broadway.

**FOR SALE — CHOICE ALFALFA LAND,** cuts eight to twelve tons per acre, quantities to suit. W. H. O'BRYAN, 908 Security Bldg.

**FOR SALE—10-ACRE RANCH IN ALFALFA** and orange land, Sierra Madre, near electric cars; finest location; bargain. T. WIESENDANGER, room 311, 307 S. Broadway. Main 2045.

**FOR SALE—$5,000 ACRES VALLEY LAND,** $3,000 good for alfalfa, balance low, rolling hills, fine for subdivision; price $25 per acre. Address L, box 161, TIMES OFFICE.

**FOR SALE—$500 AN ACRE,** 20, 10 OR 5 acres with land, level, near San Gabriel electric cars; water-bearing land; bargain. T. WIESENDANGER, room 311, 307 S. Broadway.

**FOR SALE—CUDAHY RANCH ACRES.** $300 to $750 per acre. Sandy loam soil, easy to work, ideal for the successful poultry rancher. 318 P. E. BLDG. Main 8838.

**FOR SALE—IRRIGATION LAND,** $25 PER acre Southwest Texas, terms. HARRY GRANT, Redlands, Cal.

## For Sale—Country Property.

**FOR SALE—**

THE YORBA LINDA
ORANGE LANDS.
ABSOLUTELY FROSTLESS.
$150 AND UP PER ACRE.

$450 PER ACRE IS THE COST OF A TWO-YEAR-OLD ORANGE GROVE TO YOU, MR. INVESTOR, IN TWO YEARS. GO WITH ME, INVESTIGATE FOR YOURSELF AND find A TWO-YEAR-OLD GROVE cannot be bought TODAY for less than $600 per acre. Can you place your money where the element of loss is not to be considered and receive such a profit.

LOOK AT AN ORANGE, IF A VALENCIA, AND HAS NOT TURNED GREEN IT WAS RAISED AT YORBA LINDA. THE ONLY DISTRICT WHERE THEY NEVER TURN GREEN AFTER RIPENING.

G. H. MAC GINNIS,
with
JANSS INVESTMENT COMPANY,
239 Pacific Electric Bldg.,
Home 10345. Sixth and Main sts. Bdway 2468.

**FOR SALE—** CHEAP LANDS.
INVESTORS, NOTICE.

$2.25 per acre—Level valley section, good deep rich soil, free from alkali, hardpan and frosts, abundance of good, cheap water for irrigation and domestic use; 4 miles from railroad; terms.

$2.25 per acre—220 acres in Chuckwalla Valley; of course you have read all about the Chuckwalla Development Co., who are to irrigate this valley from the Colorado River, the Nile of America; best soil, shallow water. Come today, $345 cash.

for whole section (640 acres) in Western Riverside Co. Snap.

$725 for 320 acres of apple land in Victorville district.

PERFECT TITLES.

Land is increasing in value every day. Buy some before it is too late and be independent. WE SPECIALIZE IN CHEAP LANDS FOR INVESTORS.

W. H. MACOMBER CO.,
224 Laughlin Bldg.

**FOR SALE—**

40-ACRE TRACT
IN ORANGE COUNTY.

Part in beans and sweet potatoes.

Small house and barn, small pumping plant.

One of the biggest bargains ever offered.

—$5500—

H. A. METZGAR,
with Jacob Stern,
404 Pacific Electric Bldg.

**FOR SALE—**22 ACRES ON SANTA ANA electric line. House, barn, 2 artesian wells, family orchard. McDOWELL, 313 Henne Bldg. 11307.

### San Diego.

**FOR SALE—CLOSE-IN SUBDIVISION LAND** for sale in rapidly growing prosperous SAN DIEGO; 362 acres, fertile soil, unexcelled marine and mountain view, with water and transportation; only 5 miles from business center; agents protected. OWNER, 1223 D st., San Diego, Cal.

### Ontario.

**FOR SALE — NEAR ONTARIO,** YOUR chance; act quickly; 10 acres, half peaches, half apricots, 4-room house, barn, well, tank and pumping plant; run this place as a chicken and fruit ranch and your mint is started; price $4200, $2000 cash, balance 5 years. R. J. SEAMAN, 158 W. Second st., Pomona.

### San Fernando.

**FOR SALE—**
SAN FERNANDO VALLEY LANDS.
Right at the city's door. In large or small tracts. Richest land in the state. Get busy if you want to get in on the ground floor. Easy terms.

POTTER, BASYE & KING,
430 W. Sixth st.

### Mexico.

**FOR SALE—100,000 ACRES LEVEL LAND,** divided by R.R., per cent. tillable, artesian belt, two stations on property, $1.50 per acre.

100,000 acres, composed of rivers and valleys, 60 per cent. level, living streams, $1 per acre.

16,000 acres river bottom land, irrigated, $3.50 per acre.

12,500 acres, 2 miles from Hermosillo, 75 per cent. level, $2 per acre.

2000 acres, level, at $3 per acre.

Tracts of 100 to 1000 acres and up, at prices from $4 to $10 per acre.

All the above properties are located in Sonora, Mex., and we can deliver perfect titles to same. We have over 2,000,000 acres. Excursions daily. JOHNSON & DE VENNEY, 531 S. Spring st.

### San Joaquin Valley.

**FOR SALE—THE BEST ALFALFA,** CORN and orchard lands in California in tracts of ten acres and up; deep sediment soil; abundance of water; near Merced; ½ mile from railroad station, $90 to $125 per acre, easy terms.

BANKER-VIRTUE-DAVIS,
1002 Union Trust Bldg.

**FOR SALE—12,000 ACRES IN SAN JOAQUIN** Valley, all level land, no alkali or hardpan, 6 miles from good town on S. P. R.R. Water can be had from open ditch. A first-class proposition for colonizing. $15 per acre, easy terms.

BANKER-VIRTUE-DAVIS,
1002 Union Trust Bldg.

**FOR SALE—5000 ACRES NINE MILES** Fresno, on railroad; alfalfa, water right; bargain. U. S. TRUST CO.

### Imperial Valley.

**FOR SALE—160-ACRE RELINQUISHMENT,** cheap. Heart of cotton and cantaloupe district, near Brawley; investigate today. OWNER, box 225, Santa Ana, Cal.

**FOR SALE—CHOICE FARM UNIT,** YUMA Indian reservation, cheap if sold immediately. TEASDALE, 401 Central Bldg.

### Yuma Project.

**WANTED—YUMA INDIAN RESERVATION** farm unit; must be cheap, describe, full name and price. Address R, box 257, TIMES BRANCH OFFICE.

## For Sale—Poultry Ranches.

**FOR SALE—½ CHICKEN RANCH,** GOOD 2-room house, well furnished, all for $1500, $250 cash. C. MARLOWE, 229 W. Seventh.

## For Sale—Lemon or Orange Groves.

**FOR SALE—OR EXCHANGE.** 10-ACRE elegant orange grove in full bearing, 5-year old Valencias, crop worth $2500 a year, improved with 5 new modern 6-room house, abundance of water, in a beautiful location, near high school in Fullerton 40 minutes from Los Angeles, will take clear, Los Angeles property to $4000. Save cash, handle, auto-gage, easy payments, no agents. Address OWNER, OO, box 284, TIMES BRANCH OFFICE.

**FOR SALE — POULTRY FARMS OF ANY** size you want in Inglewood Poultry Colony. Go into business where poultry raising is a success, where men of experience will help you and where your profits will be sure. Visit Inglewood and see what is being done. Call at ROOM 540 Wilcox Bldg., No. 108 S. Spring st., for information.

## For Sale—Lemon or Orange Groves.

**FOR SALE—**
CAN GIVE IMMEDIATE POSSESSION. To one of the best small orange groves in Southern California; location famous San Dimas district, a section as immune from frost as any in California, between San Dimas and Los Angeles, near schools, churches, bank business houses, and the Pacific Electric Railroad now building. This grove is in best possible condition, trees heavily laden with new crop, all the trees will carry. 5½ acres, 550 trees, part navels, part Valencias. Grove has been well fertilized, trees have a dark rich green velvety appearance, best of soil. On the property is a good new 6-room bungalow, with all modern conveniences. Fine electric fixtures, porcelain bath, china closets, etc. Abundance of shade round the house; fine lawn, roses and other flowers. A beautiful home. This property, located as it is, in one of the best orange growing districts in Southern California, is near San Dimas and the electric railway; also considering the income the property will bring aside from its value as a home this grove should bring $15,000. For a short time only definitely state the special price of $12,500. For a home and investment there is no better to be found anywhere for the money.

For this and other bargains in orange and lemon groves, ranches, country homes, or Pomona city realty,

See J. A. FITCH, EXCLUSIVE AGENT,
125 South Garey ave.,
Pomona, California.
Phones—Sunset Black 16; Home 102.

## Hotels—Rooming-Houses—For Sale, Exchange or Wanted.

**FOR SALE—GRAND SNAP;** 58 ROOMS. $3000
14 rooms, transient; owner sick..... $1000
Fine, very good; must sell..... $350
15 rooms, worth $800; reduced to..... $450
26 rooms, on Broadway, payments..... $2500
21-room apartments, only $400 cash..... $1000
Apartment-house, 36 rooms, exchange..... $2500
10 rooms, fine corner, only..... $600
22 rooms, Hill and 5th, transient..... $1700
27 rooms, near Central Park, only..... $2300
New apartment-house, modern, 40 rooms..... $4200
New apartment-house, modern, 45 rooms..... $4200
24 rooms, Grand ave., good..... $1550
126-room apartments, corner, very fine, payments..... $10,000
53 rooms, transient and permanent..... $2500
42 rooms, rent $125; price reduced..... $1700
List whatever you have for sale or exchange, I can sell or exchange.
PLACES NOT ADVERTISED. CALL FOR LIST.
H. C. DECKER, 453½ S. Broadway. Main 4177, F6238.

**FOR SALE—A SNAP.** 50-ROOM APARTment-house, private baths and telephones, strictly first-class; 10-room modern house; good lease and cheapest in the city; on the hill; 5 minutes' walk from Third and Broadway. Takes $1000 to handle it. For sale by owner. Address P, box 80, TIMES OFFICE.

**EXCEPTIONAL OPPORTUNITY—**
For Sale—At SAN DIEGO, the LEASE and FURNITURE of one of the finest and best situated HOTELS in that city; always full; shows big profit and is an unusual chance for a hustler. Price $4000. Full information from LOLY & CO., 531 S. Spring street.

**FOR SALE—FINELY FURNISHED AND** paying 4-room boarding house; rooms full; permanent roomers; 75 rooms, $6000 cash, or part real estate; 14 rooms, $950; 21 rooms, $1200; 25 rooms, $1450; 30 rooms, $1800; other hotels, rooming and apartment houses. See PHOENIX, 262 Grant Bldg.

**WANTED — ROOMING HOUSE,** 12 TO 20 rooms, close in; must be snap for cash. If you want to unload quick, write and state number of rooms, rent and price; mean business. NOT AN AGENT. Address N, box 25, TIMES OFFICE.

**FOR SALE — 8-ROOM COUNTRY HOTEL,** near Los Angeles; strictly modern; moneymaker; investigate. BOX 267, SAN FERNANDO, CAL.

**NEW HOTEL,** 35 ROOMS, ONE FLOOR finely furnished, five-year lease, good location, $1200 cash will handle. HOME F4239.

**FOR SALE—12 ROOMS,** GOOD FURNITURE, modern, rooms always full; clearing $50 a month; price $800. 616 S. FIGUEROA.

## For Exchange—Business Property.

**FOR EXCHANGE—**
HANDSOME 3-STORY BUILDING, 28 ROOMS, INCOME $225 PER MONTH; ON W. 7TH, RIGHT AT PRESENT PRICE $40,000. WILL TAKE HOUSE IN GOOD LOCATION UP TO $15,000, OR TAKE ORANGE GROVE FOR FULL AMOUNT.
H. M. KING,
MINES & FARISH,
353 S. HILL ST.

**FOR EXCHANGE—ROOMING HOUSE OF 32** rooms, lot 52x150, in best business section of city, near 6th and Figueroa. Price $40,000. Want vacant towards Westlake up to $27,000, balance easy. L. H. MITCHEL & SON, owners, 407 Douglas Blk. A1866.

**FOR EXCHANGE—CAFETERIA IN LONG** Beach, clearing $1,000 yearly; will trade for clear bungalow or exchange equities. Address N, box 132, TIMES OFFICE.

**FOR EXCHANGE — LOTS ON MONETA** ave., close to 79th st. I want a modern bungalow, southwest. C. MARLOW, 229 W. 7th.

**FOR EXCHANGE—LOTS FOR BUNGALOWS** E. SPURLOCK & CO., 221 Central Bldg.

## For Exchange—Country Property.

**FOR EXCHANGE—VERY FINE** ALFALFA and dairy ranch in Tulare Co., 5-room house and 2 large barns, also large pumping plant and plenty of water; good

## ...ssified Liners

...TO LOAN— In Sums to Suit.

...L LOAN CO. ...Broadway.

...MEY TO LOAN

...NITURE, PIANOS, WAGONS, LIVE ..., without removing them from ... Our rates are positively the ... in the city for this class of loans and ... additional charges of any kind. ... can be made to pay in small ... monthly installments to suit the ... Transactions are strictly confi... No inquiries are made of your ... or employer. Additional time in ... of sickness or misfortune. ... taken into consideration. ... If you owe any furniture, ... or other loan company, we will ... you money in advance; additional ... Don't hesitate to call on us for fur... Office hours 8 a.m. to 6 p.m. CENTRAL LOAN CO. ... Broadway.

...KUHL LOAN CO. ...Third and Spring. ...SALARY, FURNITURE, ... from $10 to $100 to salaried people, ... ANY SECURITY WHATEVER. ... pay the loan; the money ... WEEKLY, SEMI-MONTHLY OR ... Payments to be made in any ... you are paid. No red tape; ... EMPLOYER, BUSI... OR FRIENDS will not ... business dealings with us. Call ... for a confidential talk; ... and get our CONFIDEN... TREATMENT, and LOWEST RATES. ...FILM CO. ...Main 6474.

...TO LOAN ON REAL ESTATE. ...real estate loans in amounts from $500 to $20,000, and are in a position to put your money out on high-class security, without expense to you.

Bond and Mortgage Dept., CITY AND COUNTY BANK, Second and Spring sts.

WANTED—MONEY ON REAL ESTATE— FIRST MORTGAGES.

The choicest applications for loans not only reach a bank, but the advantage of operating through a thoroughly responsible institution will be apparent to those with money to loan.

Real Estate Loan Department, OIL AND METALS BANK AND TRUST CO. 311 W. Third st.: Main 525, 10325.

WANTED—TO SELL FIRST MORTGAGES in amounts from $100 to $2000, secured by improved and unimproved real estate, worth cash four to ten times the amount of the mortgages. Rates of interest are attractive. Bank references. For full particulars call upon or address

HENRY M. M'DONALD, 114 B. F. Coulter Bldg., Los Angeles.

WANTED—OWNER OF FINE HOME worth $13,000, mortgaged for $6500, due three years, could use $2500 to good advantage in business; will give trust deed for 12 months and pay one per cent. per month interest, payable monthly. Best references; security absolutely good. Address P, box 222, TIMES BRANCH OFFICE.

WANTED—I WANT PRIVATE MONEY. $1000. $1500. $1200. $1200. First mortgage lien on new, modern, up-to-date bungalows. Every loan guaranteed by me. J. FRANK DOWEN, 440 Douglas Bldg.

WANTED—WE RECOMMEND THIS LOAN. Client desires $11,000, 3 years, 7 per cent., on a $27,000, well located, nicely, 3-story, 60-room apartment, always fully occupied. The prestige mortgage was $15,000. Real Estate Loan Department, OIL & METALS BANK & TRUST CO., 311 W. 3rd. Main 525, 10325.

WANTED—PRIVATE PARTIES HAVING money to loan. I can net you 7 to 12 per cent. Improved Los Angeles and suburban. No fees. Let us put you on our mailing list. C. S. PHILLIPS CO., 206 Lissner bldg.

WANTED—MONEY— Banks pay 4 per cent. I have choice first mortgages, $100 to $2000, at 18. Act promptly. Home Agency, 326 SATTON. Main 6372. 200 Equitable Bank Bldg., First and Spring.

WANTED—LOAN OF $2000 ON 160 ACRES of ranch land, in Los Angeles county. All fenced and under cultivation. Value of land $6000. Call at once, 300 GRANT BLDG.

WANTED — MONEY. A BUYER, HONEST, reliable, for $250 chattel mortgages, paying $2.75 per month. No sharks. Address O, box 232, TIMES BRANCH OFFICE.

WANTED — $2000 FOR 2 YEARS, 7 PER cent., on 6½ acres of land in city, worth over $20,000. Address JJ, box 30, TIMES OFFICE.

WANTED—$5000; WILL SELL MORTGAGE this amount, secured by $20,000 land, southeast Pasadena. Address L, box 133, TIMES OFFICE.

WANTED—LOANS ON FIRST-CLASS SECURITY, from $300 to $50,000. Call at ROOM 511, 207 S. Broadway. See Mr. Pyre.

WANTED—$4000 LOAN, INCOME PROPERTY, Ocean Park; producing $2100 yearly. Address L, box 134, TIMES OFFICE.

WANTED—$3500 FOR 1 YEAR, ON CHOICE Sierra Madre property. Address P, box 15, TIMES OFFICE.

WANTED—$700 FOR ONE YEAR ON CHATtel mortgage. Address M, box 6, TIMES OFFICE.

WANTED — $1400, 5 YEARS, AT 7 PER cent., on Vermont Avenue Square property, worth $3500. SOUTH 405, HOME 26216.

WANTED—LOAN $2650 ON HANDSOME 6-room bungalow, value $3500. TEMPLE 397, 29547.

WANTED—A FIRST MORTGAGE $2500 IN some property, new building. Call Home P5317, DR. HARRIS, 621 S. Broadway.

WANTED—$775 ON ALTADENA LOT. BOX 532, STATION B, Pasadena.

WANTED—MONEY ON FIRST MORTGAGES. ALDERSON & CONAWAY, 415 Currier Bldg.

WANTED — $2000 ON MY NEW 7-STORY house. 346 UNION.

### STOCKS AND BONDS— and Mortgages.

WANTED—

Stock in the Los Angeles Investment Company, any amount up to $40,000; will pay up to 5 per cent. less than the company's selling price.

G. F., care GLOBE SAVINGS BANK.

OIL, MINING AND INDUSTRIAL COMpanies. Take Notice—Guarantee your stocks if you want them to sell. Protect your investor and he will buy. Full particulars forwarded on request. GRANITE SECURITIES CO., 516 Bradbury Bldg.

WILL SELL A SMALL PIECE OF MIDWAY-MARICOPA CRUDE OIL CO. STOCKS at a real bargain. Rotary drill and standard rig developing the gusher sand. This will be a big winner. See me. VAN HOUTEN, 507 O. T. Johnson Bldg., L. A.

FOR EXCHANGE—$100,000, 6 PER CENT. industrial bonds, for Southern California clear property, worth the money; no piece-meal or junk propositions. PHONE HOME A3322.

JAMES SHIELDS MURPHY, 425 Citizens' National Bank Building. Stocks and bonds bought and sold or loaned upon.

FOR SALE — MIDWAY UNION OIL CO. stock very cheap; make offer. Address R, box 279, TIMES BRANCH OFFICE.

FOR SALE—500 SHARES STOCK IN Scheiber Concrete Roof-Tile Co., at 50c per share. Phone Main 1214. F7314.

A SMALL BLOCK OF STOCK IN MULford Burke Vitrified Paving Brick Co. BURKE BROS., 408 S. Spring st.

### FOR SALE— Miscellaneous.

FOR SALE—ONE LADY'S TICKET TO ST. Louis, dark. Will sell cheap. Address O, box 104, TIMES OFFICE.

FOR SALE—2 RETURN RAILROAD TICKets to New Orleans and man's ticket to Kansas City. MAIN 4611.

FOR SALE—ONE DESK, ONE SMITH PREmier typewriter, typewriter desk, one book press. Call 1354 S. UNION.

FOR SALE—OR RENT—NEW INVALID wheeler chairs; hospital supplies. PROFESSIONAL SUPPLY, 415 W. Fifth. 60122.

FOR SALE—2 SPLENDID RAILROAD tickets to Ogden and Salt Lake. 414 S. HILL.

FOR SALE—PAINTER'S OUTFIT, SCAFfold and ladders, horse and wagon, a snap. 2704 S. MAIN.

FOR SALE—YOUNG LADY'S TICKET TO New York, via Chicago; first-class. $55. Address L, box 67, TIMES OFFICE.

FOR SALE—PIANOLA, GOOD AS NEW, OR exchange for diamond ring. 54404.

FOR SALE—LADY'S TICKET TO SALT Lake, HOME PHONE F5114.

FOR SALE—2 HOT WATER HEATERS, 2 iron enamel closets. 722 S. OLIVE. F4385.

FOR SALE—FINE COOK STOVE, EASTern Davenport, with pad and mattress. 706 MAPLE AVE., in rear.

FOR SALE—LIBRARY, 31 VOLUMES, C. J. SIMPKINS, Gen. Deliv., Los Angeles, Cal.

FOR SALE—LUNCH COUNTER; PRICE reasonable. 129 E. 3RD ST.

FOR SALE—FIRE-PROOF OFFICE SAFE. STAR SIGN CO., 124 E. Market.

FOR SALE — SECOND-HAND FIREPROOF safe, cheap. ANDERSON, 312 E. Main.

### MONEY TO LOAN— In Sums to Suit.

TO LOAN—$25,000 TO LOAN ON CALIFORnia ranches, will divide this in any amount. Prefer loans from $3000 to $5000, at 7 and 8 per cent. We specialize on California ranch loans. We know the country and know values since 1893. C. S. PHILLIPS CO., 206 Lissner bldg.

TO LOAN— —$750,000— MOYER & GILBERT, 303 H. W. Hellman Bldg.

City Loans— —Ranch Loans. 6 and 6 per cent. 6 and 7 per cent. Home 24621. Main 5474.

MONEY LOANED ON DIAMONDS. I WILL lend you more money and charge you less interest and give you longer in which to redeem your goods. All diamonds kept in the safe deposit vaults. Bank references. Tickets issued. R. K. MUSSER, 612 O. T. Johnson Bldg., Fourth and Broadway.

MONEY LOANED SALARIED PEOPLE; women keeping house and others without security; easiest payments; offices in 90 principal cities. Save yourself money by getting my terms first. D. L. TOLMAN, 420 Mason Bldg., Broadway and Fourth.

### MONEY WANTED— On Real Estate and Collaterals.

WANTED MONEY— $40,000 2 yrs. at 7½ per cent. South Pasadena Residence property splendidly located—valuation $50,000. If you see this property you will make the loan. $7,000 at 7 per cent. West Pico Corner—value $16,000. $7,000 at 7 per cent. West Adams near Grand Large Lot; Improved—value $16,500. $5,500 at 7 per cent. Gramercy near Wilshire. 7-room house, new, 50-ft. lot. $3,000, 2 yrs. at 7 per cent. Near Harvard and Washington Fine Residence. WRIGHT & CALLENDER CO., Loan Dept., 602 S. Hill St.

1-076 Main 8040

WANTED—MONEY.

We are daily in receipt of applications for real estate loans in amounts from $500 to $20,000, and are in a position to put your money out on high-class security, without expense to you.

Bond and Mortgage Dept., CITY AND COUNTY BANK, Second and Spring sts.

WANTED—MONEY ON REAL ESTATE— FIRST MORTGAGES.

The choicest applications for loans not only reach a bank, but the advantage of operating through a thoroughly responsible institution will be apparent to those with money to loan.

Real Estate Loan Department, OIL AND METALS BANK AND TRUST CO. 311 W. Third st.: Main 525, 10325.

WANTED—TO SELL FIRST MORTGAGES in amounts from $100 to $2000, secured by improved and unimproved real estate, worth cash four to ten times the amount of the mortgages. Rates of interest are attractive. Bank references. For full particulars call upon or address

HENRY M. M'DONALD, 114 B. F. Coulter Bldg., Los Angeles.

WANTED—OWNER OF FINE HOME worth $13,000, mortgaged for $6500, due three years, could use $2500 to good advantage in business; will give trust deed for 12 months and pay one per cent. per month interest, payable monthly. Best references; security absolutely good. Address P, box 222, TIMES BRANCH OFFICE.

WANTED—I WANT PRIVATE MONEY. $1000. $1500. $1200. $1200. First mortgage lien on new, modern, up-to-date bungalows. Every loan guaranteed by me. J. FRANK DOWEN, 440 Douglas Bldg.

WANTED—WE RECOMMEND THIS LOAN. Client desires $11,000, 3 years, 7 per cent., on a $27,000, well located, nicely, 3-story, 60-room apartment, always fully occupied. The prestige mortgage was $15,000. Real Estate Loan Department, OIL & METALS BANK & TRUST CO., 311 W. 3rd. Main 525, 10325.

WANTED—PRIVATE PARTIES HAVING money to loan. I can net you 7 to 12 per cent. Improved Los Angeles and suburban. No fees. Let us put you on our mailing list. C. S. PHILLIPS CO., 206 Lissner bldg.

WANTED—MONEY— Banks pay 4 per cent. I have choice first mortgages, $100 to $2000, at 18. Act promptly. Home Agency, 326 SATTON. Main 6372. 200 Equitable Bank Bldg., First and Spring.

WANTED—LOAN OF $2000 ON 160 ACRES of ranch land, in Los Angeles county. All fenced and under cultivation. Value of land $6000. Call at once, 300 GRANT BLDG.

WANTED — MONEY. A BUYER, HONEST, reliable, for $250 chattel mortgages, paying $2.75 per month. No sharks. Address O, box 232, TIMES BRANCH OFFICE.

WANTED — $2000 FOR 2 YEARS, 7 PER cent., on 6½ acres of land in city, worth over $20,000. Address JJ, box 30, TIMES OFFICE.

WANTED—$5000; WILL SELL MORTGAGE this amount, secured by $20,000 land, southeast Pasadena. Address L, box 133, TIMES OFFICE.

WANTED—LOANS ON FIRST-CLASS SECurity, from $300 to $50,000. Call at ROOM 511, 207 S. Broadway. See Mr. Pyre.

WANTED—$4000 LOAN, INCOME PROPerty, Ocean Park; producing $2100 yearly. Address L, box 134, TIMES OFFICE.

WANTED—$3500 FOR 1 YEAR, ON CHOICE Sierra Madre property. Address P, box 15, TIMES OFFICE.

WANTED—$700 FOR ONE YEAR ON CHATtel mortgage. Address M, box 6, TIMES OFFICE.

WANTED — $1400, 5 YEARS, AT 7 PER cent., on Vermont Avenue Square property, worth $3500. SOUTH 405, HOME 26216.

WANTED—LOAN $2650 ON HANDSOME 6-room bungalow, value $3500. TEMPLE 397, 29547.

WANTED—A FIRST MORTGAGE $2500 IN some property, new building. Call Home P5317, DR. HARRIS, 621 S. Broadway.

WANTED—$775 ON ALTADENA LOT. BOX 532, STATION B, Pasadena.

WANTED—MONEY ON FIRST MORTGAGES. ALDERSON & CONAWAY, 415 Currier Bldg.

WANTED — $2000 ON MY NEW 7-STORY house. 346 UNION.

### STOCKS AND BONDS— and Mortgages.

WANTED—

Stock in the Los Angeles Investment Company, any amount up to $40,000; will pay up to 5 per cent. less than the company's selling price.

G. F., care GLOBE SAVINGS BANK.

OIL, MINING AND INDUSTRIAL COMpanies. Take Notice—Guarantee your stocks if you want them to sell. Protect your investor and he will buy. Full particulars forwarded on request. GRANITE SECURITIES CO., 516 Bradbury Bldg.

WILL SELL A SMALL PIECE OF MIDWAY-MARICOPA CRUDE OIL CO. STOCKS at a real bargain. Rotary drill and standard rig developing the gusher sand. This will be a big winner. See me. VAN HOUTEN, 507 O. T. Johnson Bldg., L. A.

FOR EXCHANGE—$100,000, 6 PER CENT. industrial bonds, for Southern California clear property, worth the money; no piece-meal or junk propositions. PHONE HOME A3322.

JAMES SHIELDS MURPHY, 425 Citizens' National Bank Building. Stocks and bonds bought and sold or loaned upon.

FOR SALE — MIDWAY UNION OIL CO. stock very cheap; make offer. Address R, box 279, TIMES BRANCH OFFICE.

FOR SALE—500 SHARES STOCK IN Scheiber Concrete Roof-Tile Co., at 50c per share. Phone Main 1214. F7314.

A SMALL BLOCK OF STOCK IN MULford Burke Vitrified Paving Brick Co. BURKE BROS., 408 S. Spring st.

### FOR SALE— Miscellaneous.

FOR SALE—ONE LADY'S TICKET TO ST. Louis, dark. Will sell cheap. Address O, box 104, TIMES OFFICE.

FOR SALE—2 RETURN RAILROAD TICKets to New Orleans and man's ticket to Kansas City. MAIN 4611.

FOR SALE—ONE DESK, ONE SMITH PREmier typewriter, typewriter desk, one book press. Call 1354 S. UNION.

FOR SALE—OR RENT—NEW INVALID wheeler chairs; hospital supplies. PROFESSIONAL SUPPLY, 415 W. Fifth. 60122.

FOR SALE—2 SPLENDID RAILROAD tickets to Ogden and Salt Lake. 414 S. HILL.

FOR SALE—PAINTER'S OUTFIT, SCAFfold and ladders, horse and wagon, a snap. 2704 S. MAIN.

FOR SALE—YOUNG LADY'S TICKET TO New York, via Chicago; first-class. $55. Address L, box 67, TIMES OFFICE.

FOR SALE—PIANOLA, GOOD AS NEW, OR exchange for diamond ring. 54404.

FOR SALE—LADY'S TICKET TO SALT Lake, HOME PHONE F5114.

FOR SALE—2 HOT WATER HEATERS, 2 iron enamel closets. 722 S. OLIVE. F4385.

FOR SALE—FINE COOK STOVE, EASTern Davenport, with pad and mattress. 706 MAPLE AVE., in rear.

FOR SALE—LIBRARY, 31 VOLUMES, C. J. SIMPKINS, Gen. Deliv., Los Angeles, Cal.

FOR SALE—LUNCH COUNTER; PRICE reasonable. 129 E. 3RD ST.

FOR SALE—FIRE-PROOF OFFICE SAFE. STAR SIGN CO., 124 E. Market.

FOR SALE — SECOND-HAND FIREPROOF safe, cheap. ANDERSON, 312 E. Main.

### FOR SALE— Miscellaneous.

FOR SALE — SECOND-HAND PUMPING plants, engines, gasoline and steam. WINDMILLS AND TANKS. FOR HOUSE USE AND IRRIGATING. SEVERAL WAGONS AND BUGGIES. GRADING TOOLS. Header, hay baler, walking, riding disc and road plows, street rollers, 3-ft. Fresnos and slip scrapers, cultivators. Hand force pumps, windmill connections, with piping and cylinders to fit your well. Three Worthington steam pumps. 2-H.P. steam engine and boiler. GASOLINE ENGINES. 2-H.P. Dempster, fine shape, $70. 4-H.P., guaranteed first-class, $85. 6-H.P. Fairbanks, 2-H.P. Alamo, mounted. 10-H.P. Lambert, fine, $185. Where can you beat these prices and get engines that are any good. See us for tanks, 50 gallons up to 25,000 gallons. DEMMITT CO., upstairs, 129 N. Main.

FOR SALE — TIMES COOK BOOK, NO. 2, new edition, now on sale. The largest, most elaborate and comprehensive cook book of the series issued by The Times. The 218 recipes for hot Spanish and Mexican dishes and the hygienic department are big features of the publication. The recipes, brought out by The Times Prize Cooking Contest, are generally from Southern California housewives and noted chefs. Price 25c; by mail, 5c additional. Address THE TIMES, Los Angeles.

FOR SALE—FINE WATCH REPAIRING. I GUARANTEE MY WORK TO BE ACCURATE. BOX OF 50 FINE CIGARS, (COSTING $5), IF I DON'T MAKE YOUR WATCH KEEP GOOD TIME. FRIER, EXPERT WATCHMAKER, 452½ SOUTH BROADWAY, CORNER 5TH. (UPSTAIRS OVER THE BANK).

FOR SALE— A portable well rig, in perfect condition, suitable for drilling 1500 feet, with 12 H.P. Stover gas engine; full set of tools, and some extra tools. Now located within 25 miles of the Devil's Den Oil Fields. GOLDEN STATE REALTY CO., 120 W. 4th st., Los Angeles, Cal.

FOR SALE—SECOND-HAND WINDMILLS, tanks, pumps, engines, farm machinery; save you ½ on good material; 5-ft. steel Fairbanks mill and 4000 tank; 10-ft. steel Woodmanse mill; also others; some fine gasoline engines very reasonable. DEMMITT CO., upstairs, 129 N. Main.

FOR SALE— GUN CLUB SHARES 1 share West Shore Gun Club. 1 share Sunset Gun Club. 1 share Gadwall Gun Club. C. A. PARSONS, Main 1558, F5905. 617 Pacific Electric Bldg.

FOR SALE—TIMES BRANCH OFFICE, 551-553 S. Spring st. Advertisements and subscriptions left at the new Spring st. office of The Times will receive as careful attention as at the main office. Competent clerks in attendance.

FOR SALE—LAUNCH ALCINA, 20 FEET long, 5½ beam, 5½ H.P. engine in good condition. See owner near Walton's boathouse, Redondo, on Sunday; or PHONE Sunset A5330, BROADWAY 1625, after 7 p.m. Price $300 cash, or what have you to trade?

FOR SALE — ON TIME PAYMENTS, LACE curtains, portieres, couch covers, rugs, carpets and mattings and furniture; stoves and household goods. DUTTON'S, 750-708 S. Main st. THE BIG STORE.

FOR SALE—PIANOS, AT $2.50 AND $3 PER month, square pianos of standard makes, in excellent condition. Will sell on the above small payments. GEORGE J. BIRKEL CO., 345-347 S. Spring st.

FOR SALE — NEW AND SECOND-HAND billiard and pool tables and bowling supplies, bar fixtures of all kinds, easy payments. THE BRUNSWICK-BALKE-CALLENDER CO., 321-3 E. Third st., L. A.

FOR SALE—A TICKET FROM LOS ANgeles to Du Quoin, Ill., for a young man, light hair, medium height, over the S. P., U. P. and Wabash, very cheap. PHONE Main 8470.

FOR SALE — TENTS THAT ARE TENTS, all sizes; some slightly used. Wholesale and retail. WISE & DOWNIE, 506 East 7th st. Home F6256, Broadway 2168.

FOR SALE — POSTAGE STAMPS, DIAmonds, Martin guitars, cash or exchange. Main 5850. West 1064. 234 MERCANTILE PLACE.

FOR SALE—I WANT TO SELL AN EDIson Model B moving picture machine cheap; must sell this week; a bargain. Address M, box 15, TIMES OFFICE.

FOR SALE—BEAUTIFUL SEALSKIN COAT at sacrifice. Call 111 W. SEVENTH ST., third floor, between the hours of 12 m. and 7 p.m. daily.

FOR SALE—THREE FIRST-CLASS TICKETS for Tucson, Ariz., cheap; man or woman. Address P, box 84, TIMES OFFICE.

FOR SALE—OR EXCHANGE—FITZGERALD piano check, $150; what have you? Address O, box 78, TIMES OFFICE.

### FOR SALE— Furniture.

FOR SALE— F2467—COLGANS—Main 2469. Office furniture and household goods of all kinds. The largest dealers in new and second-hand goods in the city. Every item a bargain. Every sale an ad. Iron bed, spring and mattress, $7.50 up. Dressers, $5.50 up; gas ranges, $8 up. Fine line of drummers carpet samples, $1.25 up. Rugs and carpets, $4.50 up. Roll-top desks, $12 up. Revolving chairs, $5.50 up. A fine floor case with French plate glass top and other things of interest. If you want to fit up, call and save money. F2467—COLGANS—Main 2469. 635 S. Main st.

FOR SALE — FURNITURE, CARPETS, stoves and household goods, cash or on easy payments. If you need one piece or a house full we will save you $ 2 old furniture taken in exchange for new. Largest dealers in the west. COLTRAN'S, 509-11 S. Main st. Phone F7171; Main 7171.

FOR SALE—CULGAN-RICHARDSON FURNITURE CO. (Inc.) successors to James Culgan & Co., 724 S. Main st. Greatest bargain furniture store in Los Angeles. Cash or time. MAIN 8052. F8052.

FOR SALE—FINE QUARTER SAWED OAK office desk and chair. Desk is double, flat topped. They cost over $100. Will take $35. See them at 3408 ELTHEA ST. Eagle Rock Valley car.

FOR SALE — SECOND-HAND FURNIture store in good location, reason, going out of business. Inquire 2324 CENTRAL AVE.

FOR SALE—WALNUT FOLDING BED with large French mirror. 1149 S. BURLINGTON AVE.

FOR SALE — FURNITURE OF 8-ROOM flat, bath, gas, electricity, walking distance. 1114½ St. HOPE.

FOR SALE—FURNITURE OF 5 ROOMS, cottage, 451 E. 27TH ST.

### THINGS ON WHEELS— All Sorts.

#### Automobiles.

SACRIFICE OF A 1910 HUDSON 5-PASSENger light touring car, fully equipped. This car cost $1500 as it stands and is almost new. Price $1050. See car at 649 S. GRAND AVE., or phone Bdwy. 2597.

FOR SALE—1911 DUROCAR, FIRST-CLASS condition, 25 H.P., equipped Warner speedometer and last word in first responsible rims. Must gain if sold within thirty days. Call 722 S. OLIVE ST.

FOR HIRE—NICE 5-PASSENGER 4-RAMbler, 40-h.p. First hour, $2; second hour, $1.50; thereafter, call. Rates to all-day parties. HOME PHONE 21622. West 2462.

FOR HIRE — MY CADILLAC "THIRTY" will take you anywhere. 1 hour, $2.50; 2 hours, $3.50; 3 hours or more, $1.50 per hour. Telephone any time. WEST 1272.

FOR SALE—14 AUTOMOBILES AT LOW cash prices, range from $100 to $600; part cash or all cash; must be sold at once. 121-131 EAST 9TH.

NEW 1910 BRUSH RUNABOUT, CHEAP. New 1910 Brush Roadster, cut price. See MR. BELL, 1220 S. Olive st. Home phone F2260. Sunset Broadway 2402.

NICE LITTLE RUNABOUT AUTOMOBILE for sale, $150 cash, or terms; new tires. Also one good motorcycle for $75. Torpedo. 606 E. 1ST ST.

FOR SALE—ONE FOUR-CYLINDER, TWOton Gramen-Logan auto truck; will give terms if desired. Inquire 649 EAST 23RD ST. Phone South 1970.

FOR SALE—1475; 7-CYLINDER 5-PASSENger, late model touring car; fully equipped. Will give terms. Call Sunday, 2561 SOUTH GRAND. Phone 28218.

BROADWAY AUTO EXCHANGE, N.W. cor. Main and 10th sts. F5116. "Nothing but bargains."

FOR EXCHANGE—NEARLY NEW PEERless "28," cost $3500. Inquire in rear, 607 S. FIGUEROA ST.

AUTO TIRES—OVERSTOCKED; WE NEED the cash. Our prices will interest you. VANDERPOOL'S, 1329 S. Main.

FOR HIRE—FULLY EQUIPPED 5-PASSENger Mitchell auto, $2.50 for hour, $2 second, $1.50 hour thereafter. SOUTH 4358.

FOR HIRE—PIERCE 40 H.P. 7-PASSENGER auto, $5 first hour, $2.50 second, $10 for 5 hours. Call any time. HOME PHONE 23079.

FOLDING BRASS WIND SHIELD; COST $45. As we need the money we will sell this one for $15. 649 S. GRAND AVE. 6559.

FOR SALE — OLDSMOBILE RUNABOUT, first-class condition, a bargain if taken at once. Call at 415 E. 23D ST.

FOR HIRE—AUTOMOBILES BY DAY OR hour. Telephone 12091, MAIN 2965. 2526 S. SPRING.

FOR SALE—FIVE-PASSENGER AUTOMOBILE; a bargain at $400. Call 411 W. 47TH PLACE. Phone 22477.

AUTO PARTS, ENGINES, BOILERS, tires, etc. Bought, sold and exchanged. METZ, 901 E. 9th. F7255.

PAY CASH FOR EXTRA TIRES, ANYthing in good, salable supplies. VANDERPOOL'S, 1329 S. Main. Phone Bdwy 8295.

BARGAIN, DEMOT RUNABOUT, USED 50 miles. $495. 804 S. OLIVE. F2852.

FOR SALE—CHEAP, LITTLE RUNABOUT. OTTO'S barber shop, 904 W. 3rd st.

### THINGS ON WHEELS— All Sorts.

#### Automobiles.

OUR USUAL WEEKLY ANNOUNCEMENT in The Sunday Times went astray; the advertisement prepared contained some splendid bargains in automobiles and it will be time well spent to look over our stock before closing. We can supply you with practically any standard car you desire and our prices are always as low as possible. See us for bargains in runabouts, roadsters, touring cars. PACIFIC AUTOMOBILE COMPANY, 1150-1156 S. Main. F1150. Broadway 1512.

PACKARD 18, LATE MODEL, FIVE PASsenger touring car. The last equipped car in California. In addition to the regular equipment has Claxon horn, Midgeley spare wheel, air bottle, Presto tank, Warner speedometer, folding glass front, top, etc. Used only a short time; condition absolutely guaranteed. Price very low for immediate cash. Can be seen at 1118 S. MAIN ST.

FOR SALE—MITCHELL 1907, 1908 AND 1909 4-cylinder, 30 H.P. runabout and 30 H.P. touring cars; we have a good assortment of used cars, taken in trade on H.C. Mitchells, and at prices that make them snaps. Remember, we guarantee our used cars and you take no chance of being "stung." Call at once. GREER-ROBBINS CO., 1st & Main st., Broadway 5818; Home 21611.

FOR SALE—36-H.P. STODDARD-DAYTON, baby tonneau; has been used one year in light service; I am going East and must sell this car at once; the car is in splendid condition; cost $3000, but will sell for $1350; this is the lowest spot cash price; no trades or exchanges considered. Tel. 72462. Car may be seen at 1232 CRENSHAW BLVD., near Pico.

MR. PUNCTURELESS, 297 S. MAIN, WILL SELL 40 FINE SECOND-HAND RUBBER CASINGS REGARDLESS OF VALUE, TAKEN IN EXCHANGE FOR LEATHER TIRES. ALSO FINE BABY REO, ALL BRAND NEW TIRES AND IN FINE RUNNING SHAPE FOR LESS THAN ONE-HALF VALUE. OTHER GREAT BARGAINS.

FOR SALE — NEW 1910 TOY TONNEAU Winton automobile, equipped with seat covers; high-grade glass front, Warner's speedometer and clock attached, Prest-O-Lite, top, extra tires and tire irons. This car is practically new and a good bus. Call at 230 S. BROADWAY.

WANTED— Auto and coach body builders, on hotel busses sightseeing cars and delivery bodies; also sheet metal workers on fenders and tanks. If you are experienced and can get out the work. Come and see us. BEACON AUTO BODY CO., corner 14th and Alameda st. Tel. 24591.

WANTED — LATE MODEL 5-PASSENGER automobile of standard make for my equity $2650 in fifty modern bungalow; this house is just being completed and is located in north-central part of Hollywood. For further particulars call 57598, or HOLLYWOOD 6626.

HAVE CLEAR LOT OR EQUITY TO EXchange for slightly used automobile, prefer 5-passenger, fully equipped and good make; about 30 H.P. Lots well located and will want a medium sized car; might pay some cash. Address M, box 123, TIMES OFFICE.

FOR SALE—THE CLASSIEST LITTLE MAXwell runabout in the city, leather top, wind shield, 5 lamps, generator, tools, has good tires; car will have to be seen to be appreciated; a bargain for some one. 650 E. 23D. Phone 24015.

DO YOU WANT TO SELL YOUR CAR? WE want 20 used automobiles of standard makes. We will pay spot cash. What have you to offer? Phone F7341; Main 455, or call AUTOMOBILE CLEARING-HOUSE ASSN., 1119-25 S. Main st.

FOR EXCHANGE—OIL STOCK IN A GOING company, owning its own ground and now drilling for oil with assurances of success. Will put in at market cash value; want runabout automobile worth $2500. 407 DOUGLAS BLK. A1988.

WANTED—AUTO AND CARRIAGE BODY builders, for our new factory, on busses, sight seeing cars, torpedoes and delivery bodies. Call or see BEACON AUTO BODY CO., Auto Body and Sheet Metal Works, cor. 14th and Alameda sts. Tel. 24591.

WANTED—GOOD LATE MODEL AUTOMObile for choice of several clear lots in western part of city; give full particulars of auto in first letter; may pay cash difference. For first-class car. Address P, box 216, TIMES BRANCH OFFICE.

$350 FOR LATE MODEL AUTOCAR RUNabout, with top, glass front and three new tires; an excellent car for business purposes. Apply owner, F. P. HARRIS, 1312 S. Main st. F6451.

1909 CADILLAC 30, 5-PASSENGER TOURING car, fully equipped; a great bargain for spot cash, only. JOSEPH BELL, 1220 South Olive st., Iris Apartments, No. 15. Home phone F2260. Sunset Broadway 2402.

WILL EXCHANGE 5-PASSENGER TOURIst for lot. WEST 198.

#### Wagons and Carts.

FOR SALE—ONE HAND-MADE SPRING wagon, 2 Fresno scrapers, one railroad plow number 2. Call 1354 S. UNION.

#### Motorcycles.

FOR SALE—TWO CYLINDER THOR MOtorcycle, at 2822 S. MAIN ST. Phone 21416.

FOR SALE—INDIAN MOTOCYCLE, 1909, 7-h.p., rebored, new pistons, new rings. See Prop., 1911 N. MAIN. F1750.

#### Buggies, Phaetons, Runabouts.

FOR SALE—SURREY, FIRST-CLASS CONdition; will sell cheap if taken at once as owner is leaving town. Phone HOME 59431.

### LIVE STOCK FOR SALE— Horses, Cattle, Mules, Etc.

FOR SALE—ONE PAIR 2400 MULES, ONE pair 2300 horses, one good 5 year old horse, suitable for livery or delivery, one ladies' saddle pony, with saddle; several all purpose horses. 752 SANTEE ST., just north of 8th st.

FOR SALE—A VERY STYLISH DRAPPLE gray saddle and driving mare, blocky built and gentle, 6 years old, weight 900 lbs., sound and a good roadster; have no use for her. 1224 SOUTH OLIVE. Main 7802.

FOR SALE—1400-LB. 5-YEAR-OLD TEAM, sound and good workers, span of 1200 lb. horses, 8 years old, sound, one nice saddle horse, 3 good driving, delivery or laundry horses. Call 1426 SAN PEDRO ST.

FOR SALE—80 HEAD OF MULES AND 16 horses. This stock belongs to the Cuintun Ranch Co. and must be sold. Or would exchange for clear real estate. Stock and representative can be seen at 1219 MISSION RD.

FOR SALE—10 YEAR OLD SORREL MARE, sound, weight 1350, true every way, safe for any one, good traveler, rubber tire bike buggy and harness, $75. EAST 1629. 4307 Ruby st., Garvanza.

FOR SALE — CHEAP, GENTLEMAN'S driver, standard bred, dark bay, 5 years; high-grade light phaeton and harness. PHONE 52549.

FOR SALE—ONE SPAN OF WORK HORSES, 6 and 8 years old, 2600 lbs; one thin ranch horse, price $75. One saddle horse, 2119 E. NINTH ST.

FOR SALE—AT DENVER HORSE MARKET 739 LYON ST., ONE CAR OF BUGGIES, ONE CAR MULES; MULES RUN FROM 1000 LBS. TO 1400 LBS. PHONE F8970.

FOR SALE—IRON GRAY MARE, 5 YEARS old, weight 1400 lbs.; will work in all harness; absolutely first-class. Office, 654 S. MAIN ST. H. Porter.

FOR SALE—HORSE, WAGON AND HARness, suitable for delivery; best offer takes the outfit; no more use for them; will sell separate. Call 939 CENTRAL AVE.

FOR SALE—ONE FINE DRIVING MARE, 4 years old, 1100 lbs., city broke, work single and double; also new surrey and harness. JOHN BANDILL, No. 2320, Baldwin st., City.

FOR SALE—HORSE, GOOD FOR LIGHT DElivery wagon. Price $75. Address 335 EDGEWARE ROAD.

FOR SALE—TWO GOOD TEAMS, WEIGHT 2900 and 2200 lbs.; and two new wagons and gravel beds. Call at 1230 E. 24TH ST.

FOR SALE—GOOD MARE, 7 YEARS OLD; works anywhere. G. B. POPE, 2832 North Broadway. Phone East 1923.

FOR SALE—GRAY MARE, GOOD CONDItion, not afraid of anything; price $75. 1261 E. ADAMS. South 5276; 21132.

FOR SALE—3 GOOD HORSES, $50 EACH, and one at $125. 7012 S. FIGUEROA ST. P. T. MARTIN.

FOR SALE—3 CHEAP HORSES, 3 LARGE burros, buggies, wagons, harness, bargains. 609 E. SEVENTH.

FOR SALE—BROWN MARE, 8 YEARS OLD, weight 1350 lbs., work single or double or under saddle. 2317 EAST 2ND.

FOR SALE—HORSE, WAGON AND HARness, suitable for wood or express; price $60; worth $75. 1730 E. 67TH ST.

FOR SALE—OR TO LET — MULES AND horses. 107 ZIMSON BLDG. Main 2990, F5465.

FOR SALE—GENTLE SADDLE AND BUGGY horse, 5 years old, 700 lbs., $75. 1660 W. 25TH PLACE, at home noon and evening.

FOR SALE—JUST ARRIVED, 6 SADDLE horses, been used on cow ranch. Inquire 659 P. E. BLDG.

FOR SALE—A TEAM, 7 AND 8 YEARS old, first-class condition. 241 N. AVENUE 18.

FOR SALE—2 LOTS, 10 HEAD OF CATtle, 50 chickens, 75 trees; price $1350. Call 244 W. LORENA, owner.

FOR SALE—A GOOD HORSE; WILL WORK double and single. 963 E. SANTA BARBARA AVE.

FOR SALE—BLACK HORSES, HARNESS and buggy, $200. At 2614 DARWIN AVE.

FOR SALE—ONE GOOD WORK MULE, FOR ranch. Price $35. 1898 BROOKLYN AVE.

FOR SALE—NICE AND GENTLE HORSE, weight 900. 1348 NEWTON ST.

FOR SALE—2 OF THE NICEST SHETLAND ponies in the city. 439 S. SICHEL ST.

FOR SALE—BIG HORSE, SINGLE, DOUble, $40; buggy, $15. 729 E. SAN JULIAN.

FOR SALE—A PONY AND SIDE SPRING buggy, practically new. 27 S. AVENUE 18.

FOR SALE—A HORSE. 895 E. 21ST.

### LIVE STOCK FO

# THE CITY
AND ENVIRONS.

## TODAY AND TONIGHT.

THEATERS.

Belasco—"Such a Little Queen"..... 8:15 p.m.
Burbank—"Salvation Nell" ..... 8:15 p.m.
Los Angeles—Vaudeville .....2:15 and 8:15 p.m.
Orpheum—Vaudeville .....2:15 and 8:15 p.m.
Majestic—"The Battle" ..... 2:15 p.m.
Mason—"7 Days" ..... 8:15 p.m.

PUBLIC GATHERINGS.

Supervisors—At the Courthouse..... 9 a.m.
Police Commission—At the City Hall. 2:30 p.m.
Picnic—Caselia, at Sycamore Grove. All day

SPORTS.

Baseball—Los Angeles vs. San Francisco, at Chutes Park ..... 2:30 p.m.
"THE LAND AND ITS FATNESS."
Permanent exhibit at the Chamber of Commerce building on Broadway.
BUREAU OF INFORMATION.
Times Branch Office, No. 311 South Spring street.

## NEWS AND BUSINESS.

**Kansas Picnic Saturday.**

The Kansas State Society will hold its annual picnic at Sycamore Grove next Saturday. John St. John, former Governor of Kansas, will deliver an address.

**Inspection of Uniforms.**

Letter carriers are cleaning up their winter uniforms and polishing brass buttons in anticipation of the coming inspection which has been ordered by the postmaster.

## BREVITIES.

**Telephone Today.**—Ring The Times and insert your Sunday "Want ad." It has been difficult to regulate the telephoning of classified advertisements for the Sunday Times. Efforts have been made to relieve the Saturday congestion, on account of their being so numerous, but it has been impossible to judge the particular period of the day selected by patrons to call up the office. Hence the urgent necessity of advertisers telephoning their announcements early in order to insure accuracy in transcribing and afford a superior service in consequence. They can be telephoned any day in the week, with orders to run on Sunday. The office will be glad to receive them, and will take pains to see that all directions are carefully compiled with.

**For linotype machine composition,** all faces and measures, at reduced prices, apply to The Times Linotype School, corner San Fernando and College streets; telephone Main 8290. Students wanted to learn operating; good trade, salaries high.

**Replies to The Times Want Ads,** addressed to the Branch Office, No. 311 South Spring, may be left for delivery at the Main Office. They will be promptly sent to the Branch Office.

**Southern California Standard Guide Book,** by the Los Angeles Times. Price $1.00; by mail, 10c extra. Address Times-Mirror Printing and Binding House, 119 N. Broadway, Los Angeles.

**Idyllwild,** housekeeping tents and cottages year round. Meals served family style. Daily stage between San Jacinto and Idyllwild.

**Hotel Rossiyn and Natick.** Best 25-cent meals. Sunday eve, 35 cents.

## LETTERS TO THE TIMES.

[The Times freely publishes the views of correspondents without holding itself responsible for writers' opinions. Be brief, write plainly, state clearly. The space of 250 words, on the average, is sufficient for the point. Well-written letters are liable to be declined merely on account of their length.]

**Is It So Bad?**

HOTEL ALEXANDRIA, LOS ANGELES, Sept. 10.—[To the Editor Los Angeles Times:] While I admire your city, its growth and its government, its pulling together for everything that is good and best, also the great and good work done by "The Times" in the fight against unionism, there seems to be one thing which has escaped the attention of your paper and the governing body of your city.

I refer to the lack of decency and morality along the beach at Venice, Ocean Park and Santa Monica. The sights seen and the things enacted there are a disgrace to your community. The scenes in broad daylight are enough to horrify one, but at night it is simply awful.

I heard one man say San Francisco is said to be a wicked city, but it cannot hold a candle to the indecency and immorality at the beaches.

If I am correct in my understanding that these beaches are within the jurisdiction of Los Angeles then your city should be ashamed to invite any man to bring his wife and daughters to the beaches. I am not a prude, nor am I opposed to sea bathing and all the fun one can get out of it, but I do think that common decency must abhor what is so flagrantly enacted at the foregoing-named beaches. I understand that there are patrols, but undoubtedly they only take notice of extreme cases.

What is needed is a well-directed effort, perhaps through your paper, to convey to the people that a good moral tone must be strictly adhered to, or that their presence will not be allowed. From my observation it would appear that on a first visit one is horrified, on a second, less so and until soon one falls into the habit of "when in Rome do as the Romans do," and soon the spirit of abandon holds sway, forgetful of all else than the general effect of the surroundings. I do not mean to say that the thousands who visit the beaches are immoral, far from it, but the indecent, immoral tone is degrading and claims its victims.

I hope that something may be done to improve the general tone if our young men and women are to be invited there. Don't depend upon what I have said, see for yourself and then you will be convinced that it is a very grave menace to the morals of our young people. E. W. LUFORTH.

No. 2740 Derby street, Berkeley.

## BANQUETS BY THE SEA.

**Special Excursions to Balboa—Oil Men Dine, Woman Draws Island Lot.**

BALBOA, Sept. 11.—This resort was the objective point for a number of special excursions yesterday, both from Los Angeles and from inland towns, including Whittier and Santa Ana. The employés and their families of the Canadian Pacific Oil Company, operating in the Whittier field, were the guests of the company at a banquet in the Balboa Hotel, which was supervised by G. J. Seielstad, Manager McWatson and Superintendent Harris acted as the hosts for the occasion.

W. S. Collins, proprietor of Balboa Island, had a three-car special from Los Angeles loaded with guests and 150 sat down to a fish dinner in the Balboa Hotel. After the feed there was a drawing for a free lot on the island, which was won by Mrs. J. T. Engle on No. 113. She sold it at once for $300, saying she needed the money. Mr. Collins is spending nearly $400,000 on the improvements of the island.

## PINE TREE PICNIC.

The Pine Tree State Association will have a picnic at the Indian Village next Saturday afternoon and evening.

PLEASED.

# CIVIC ARTIST ADMIRES CITY.

*Impressed With Its Great Possibilities.*

*Opportunities Exceptional for Beautifying It.*

*Discusses Billboard from the Merchants' Standpoint.*

A notable visitor, from the standpoint of the connoisseur in civic beautification, arrived in the city yesterday morning in the person of James Gilbert Langdon of Boston, as the guest of an architectural colleague, V. J. Cook, Jr., of No. 2636 Grant street.

Mr. Langdon, as a landscape architect of wide reputation, is an expert in cities beautiful. His twenty years' experience has been gained in active service on the great civic projects of Washington, Baltimore, Cleveland, Boston, Buffalo and an odd dozen or so of other eastern cities. He was in charge of the Washington headquarters of the District Commission, superintending the improvement of the Capitol City, and it was upon data and plans prepared largely by him that the work has gone forward.

In this work he was associated with President McKim of the American Institute of Architects; St. Gaudens, the sculptor, and F. L. Olmstead, of international architectural fame. Chiefly his were the plans upon which the Greater Baltimore civic scheme was launched, and upon the lines of which the fire-stricken city has been rebuilt.

Mr. Langdon modestly disclaims the right to speak with authority upon the possibilities of civic Los Angeles.

"I have been here so short a time," said he, "that I am by no means in a position to have even formed an opinion, much less to give one out as an expert. I may say, however, that of all the cities I have known, Los Angeles is the only one of which I have never heard a detracting word. They all boost for it, all over the country. My experience has made me critical enough to be decidedly curious as to exactly what Los Angeles has to merit so unanimous a verdict, and I expect to be here long enough to find out.

**A DIFFICULT SUBJECT.**

"Civic improvement is one of the subjects upon which it is nearly impossible to generalize. The conditions to be met in different municipalities are so absolutely different that what might be a feasible and advisable scheme in one could easily be ruinous in another.

"Of all the host of things to be considered in building for a city's future, the primary one to which the builder must ultimately go back is, of course, her business interests—her traffic, in other words. As that determines the direction, nature and extent of her growth, it is upon that that the question of improvement that follows must naturally depend.

"It doesn't seem to me, though, that there can be any very sharp line of demarcation between the artistic and the practical when it comes to civic beautification. From the financial as well as the esthetic standpoint, there is no better investment that a city of any size can make than that which gives it the reputation for beauty and self-care. The return in hard dollars and cents is as tangible a one as that which comes from a well-placed, well-written advertisement.

"As to which of the two possible types of improvement—the artistic or the practical—should be given the greater emphasis, it is difficult to say offhand. To take the extreme case, though, the city that spends its money on street improvement, with only a scattering of small parks or breathing places here and there, will probably get a better return for its outlay than the one where a speciality is made of great parks at the expense of its highways.

"There are no hard and fast rules to be laid down; every city must be governed by the best insight it can get of the probable necessities of its future rather than those of the present. It is from a disregard of that that the confusion of business, residence and factory districts in some of our newer and most rapidly growing cities has come. There is always a great deal to be learned from the experience of other municipalities in the past.

"In general, caution and conservatism is to be recommended rather than radical departures. To take the question of billboards, for example, I do not at all take the position of defending them, but it seems to me that there is something to be said on their side, too.

"The merchant is, after all, the backbone of the municipality and his right to consideration in the matter is not to be questioned. I think it will be found impossible to abolish the billboard nuisance by municipal ordinance, but one that will regulate the use of posters and establish a uniformity of size, color and character in them seems to me to be the practical and feasible compromise in the matter and one that will remove most of its objectionable features. Such questions as that should be handled by a municipal art commission—an unpaid one—to be selected from the business and professional ranks of the citizens themselves.

**HAS EXCEPTIONAL ADVANTAGES.**

"From the little that I have seen and the much that I have heard of Los Angeles, I think that you have most exceptional opportunities for the making of a beautiful city. There is here all of that irregularity of natural topography that gives the landscape architect the best possible opening for producing artistic effects. The flat, checker-board style of city may be practical and convenient, but it can never be very artistic in its ensemble.

"Then, too, the great size of Los Angeles since its consolidation with the surrounding towns, affords the best possible chance for a development which shall be at once practical, harmonious and pleasing. Room is needed for the activities of civic beautifiers, and that you have in abundance."

## GEN. RIVAS SURRENDERS.

**Last Armed Opposition to Gen. Estrada in Nicaragua Has Ceased—Guaranteed Protection.**

(ASSOCIATED PRESS NIGHT REPORT.)

MANAGUA (Nicaragua) Sept. 11.—The last armed opposition to the new régime under Gen. Estrada, the provisional President, has ceased with the surrender of Gen. Fernando Maria Rivas with 1000 men and eleven guns.

Rivas occupied Bluefield bluff for the Madriz government, and after the downfall of the latter proceeded to Greytown, where he offered to surrender on condition that he be guaranteed the life and limb of himself and troops. To this the government agreed.

Rev. Dr. J. W. Brougher,

as he appeared in his "ice cream" suit, yesterday, and in which he preached at the Temple Baptist Church, last evening.

**HIS "ICE CREAM" SUIT.**

**Pastor of Temple Baptist Church Introduces New Style in Pulpit Attire.**

Dr. J. Whitcomb Brougher believes that common sense should rule in the selection of clothing for the pulpit as in everything else and last evening he decided that common sense does not prompt the wearing of frock coats and "choker" collars in hot weather.

Thus, when the pastor of Temple Baptist Church stepped out onto the stage, the members of his congregation discovered that the somber black, which has long been considered an indispensable adjunct to pulpit oratory, had given place to a nobby sack suit of fashionable cut and summery shade.

His "ice cream" suit, the preacher calls it, and for weather such as prevailed yesterday it forms a very appropriate if not conventional preaching attire. The doctor announces that he will wear it, or a similar get-up, every time the weather justifies.

"The Servant Girl in the Home," was the topic of Dr. Brougher's address, and after the services one of the congregation was heard to say that he was not surprised that the preacher wanted as few sartorial handicaps as possible in handling such a topic.

## OBITUARY.

**Emanuel Fremit.**

PARIS, Sept. 11.—Emanuel Fremit, the noted French sculptor, died yesterday. He was born December 15, 1824. He was a grand officer of the Legion of Honor, and a member of the Institute of France.

**Mines to Resume Work.**

SPRING VALLEY (Ill.) Sept. 11.—After twenty-three weeks' suspension and strike, the six mines of the Spring Valley Coal Mining District, which includes shafts in this city, Ladd, Dalzell, Seatonville and Marquette, were placed in readiness today to resume work. Three weeks will be required for repair work.

## DEATHS.

With Funeral Announcements.

**DEATHS.**

With Funeral Announcement.

BARR. September 11, at his home, 1411 Mitchell Place, Eutychus H. Barr, aged 62 years.
Funeral from Boyle Heights funeral parlors, Tuesday, September 13, 4 p.m.

BOURNE. In this city, September 11, 1910, Mrs. Alice Chisnell Bourne, wife of Frank S. Bourne, of 2712 Hobart boulevard. Remains at parlors of Bresee Bros., 855 South Figueroa.
Notice of funeral later. Chicago papers please copy.

EASLEY. Martin A. Easley, beloved son of Mr. and Mrs. B. A. Easley, aged 21 years.
Funeral services at John R. Pani chapel, 2631 North Broadway, Monday, September 12, at 2 p.m. Friends invited to attend. Interment, Evergreen.

FLETCHER. In this city, September 10, 1910, John A. Fletcher of El Monte.
Remains at Bresee Brothers. Funeral services will be held at Savannah Cemetery, Tuesday at 2 p.m.

HARRIS. At Arverne, L. I., Leopold Harris, beloved husband of Mrs. Minna Harris, father of Mrs. H. W. Frank, Mrs. M. C. Adler, Mr. Harry L. Harris and Mrs. Alfred Stern of this city.
Funeral services will be held at the residence, 1701 South Figueroa street, Tuesday, September 13, 1910, at 10 o'clock a.m. Friends invited. Interment, private.

HARTMANN. Mrs. Elizabeth Margaretha Hartmann, wife of Mr. Charles A. F. Hartmann, mother of Mrs. Lizzie M. Mollock, Mr. Alfred C. Hartmann and Miss Eleanora K. Hartmann, died suddenly at her home, 1627 Holmby avenue, Sunday evening, September 11, 1910.
Funeral notice later.

SANCHEZ. Leonor P. Sanchez, died Sunday, September 11, 1910 at Los Nietos, aged 17 years 2 months 12 days, daughter of Frank A. and Margarita Sanchez.
Funeral at the Catholic Church in Whittier at 10 a.m., Tuesday, September 13. Interment, Mt. Olive Cemetery, Whittier.

**UNDERTAKERS.**

**We Have Removed to**

Our new parlors, corner 12th and Hope streets.
ORR & EDWARDS CO.
Sterling B. Hoothe, Pres. and Treas.
John D. Faris, Vice-Pres. and Sec.

**Peck & Chase Co., Undertakers.**

1213-15 S. Figueroa st. Lady assistant. National Casket Co. caskets. Tel. Main 61, 52727.

**50 H.-Power Auto-Ambulance.**

Consell Company, undertakers, 1051 South Grand avenue. Home F9405, Main 3405.

**Robt. L. Garrett & Co., Undertakers.**

No. 1257 South Flower street. Main 95, F7123.

**If You Want to Go East C. Haydock,**

Agent Illinois Central R.R. 113 West Sixth.

HOLLENBECK LODGE, No. 319, F. & A. M., will confer the first degree, Tuesday, September 13, commencing at 7 p.m.
J. WILL DICK, Secretary.


**Buy That Watch Today**

For the man or woman who needs a reliable watch, here's the opportunity to secure an accurate and trustworthy timekeeper at a saving of nearly one-half. Take advantage of it.

**3 Keen Snaps**

MEN'S 17-Jewel Adjusted Rockford Watch, 20-year gold-filled hunting case, beautifully engraved. Double sunk dial. A phenomenal value ..... $16.00

LADIES' O-size, solid gold hunting case, fitted with Elgin or Waltham movement..... $16.00

LADIES' twenty-year gold-filled hunting case watch, O-size, Elgin or Waltham movement. Buy it while you can for ..... $11.35

**GENEVA** WATCH AND OPTICAL CO.
305 South Broadway

"The Exclusive Specialty House."
**Myer Siegel & Co.**
251-255 SOUTH BROADWAY.
Women's NEW FALL
*Guaranteed Silk Skirts*
Special Sale Today
**$4.85**
All colors, black and in pure white. Fine silk petticoats with our own guarantee for 3 months' wear.
"Siegels' for Women's and Children's Wear."

The Safe Place to Have Your Prescriptions Filled
**Boswell & Noyes**
Third and Broadway

**Home Decorators**
**Pease Bros.**
640-646 SOUTH HILL ST.

**Dennis O'Brien**
The Irish Tailor
Knows His Business
Opposite Orpheum
222 So. Spring Street.

**Christie Shoe Co.**
Quality Footwear for
No More **$2.50** No Less
412 So. Spring St.

Extra specials in "Everything for Boys & Young Men's Wear"
**The Juvenile Company**
429 South Broadway

Talking Machine EASY TERMS
J. B. Brown, Music Co.
648 South Broadway

**New Location**
Wetherby Kayser Shoe Co.
BROADWAY AT FOURTH

Cemeteries.

**INGLEWOOD PARK CEMETERY**
Two miles outside of the city limits, on the Los Angeles and Redondo Ry. 300 acres of perfect land with improvements outclassing any cemetery on the Coast.
207 S. Broadway, Room 202. Phones—F3203; Main 4689. Supt., Phone 10541.

**HOLLYWOOD CEMETERY**
Rolling lawns, trees, shrubbery, and beautiful vistas.
MODERN IN EVERY RESPECT.
Situated in the most beautiful section of Southern California, the ideal location, just inside Los Angeles city limits. Melrose and Colegrove car lines to grounds.
A CEMETERY THAT IS SELECT.
A1131. 308 Laughlin Bldg. Main 301.
Cemetery Phones—50855. Hollywood 512.

**EVERGREEN CEMETERY**
(The Los Angeles Cemetery Assn.)
Boyle Heights, near city limits. Operated under perpetual charter from Los Angeles city. Modern chapel and crematory.
Office, 339 Bradbury Building.
Phones—Main 6051; A5466.
Cemetery—Home D1688; Boyle 9.

**ROSEDALE CEMETERY**
An Endowed Memorial Park, noted for its natural beauty; Endowment Fund for perpetual care, over $250,000; modern Receiving Vault, Chapel, Crematory and Columbarium accessible. City Office, Suite 202-206 Exchange Bldg., N. E. cor. 3rd and Hill sts. Phone Main 909, A3829. Cemetery Office, 1831 West Washington st. Phone 72858, West 80.

And every good road in Southern California leads to these three stores of ours, if you just follow it far enough. Most men think that the fabrics and the fit and the finish we put into our clothes are worth quite a jaunt. Yet here we have stores in every part of the business district. Note the new Fall fabrics in the windows next time you're passing.

Suits to order $20 to $50

A. K. BRAUER SUCCESSOR TO
**BRAUER & KROHN**
"TAILORS TO MEN WHO KNOW"
128-130 S. SPRING
COR. FIFTH & SPRING. 1145 S. MAIN

Eilers' Music House
244 So. Broadway

DRS. SHORES & SHORES, Offices in the Henne Bldg., Rooms 222 to 228. Take elevator or easy stairs. A thorough medical examination FREE to all who apply with catarrh, deafness or any chronic nervous or private disease. $3 a Month—medicines free for all catarrhal diseases. Hours, 9 to 5; evenings, 7 to 8; Sundays, 10 to 12. Henne Bldg., 3rd and Spring. Entrance, 122 W. Third.

**Go to Morro**
Today for DIAMONDS.
Open Saturday evenings.
**Morro** Jeweler and Silversmith
400 Broadway, Cor. 4th

$1.50 Gold Filled Glasses
Fitted by our expert Optician, Dr. Blackburn. Ground to order. Glasses at low prices.
THE WHITLEY JEWELRY CO.
347 So. Broadway.

**The Walker Portable**

The pioneer portable house people of Southern California. Made by the Hughes Mfg. Co. See Sample, 640 S. Grand ave., P. O. Box 1372. F1956.
Asbestos lined.

**Mutual Home Building**
Corporation
25,000 Shares
of the Capital Stock of
MUTUAL HOME BUILDERS CORPORATION
Now offered at $1.10 per share
343-344 Citizens National Bank Bldg.

**HAY**
The D. P. Flory Co.
You are invited to call and see us at our new brick hay warehouse, 1560 Industrial St. Phones—M. 6395, F3317.

**PAGE MILITARY ACADAMY** 127 WEST ADAMS ST.
Largest Military School on the Pacific Coast exclusively for young boys. Rates reasonable. Illustrated Catalog. Home Phone 21203.
PAGE SEMINARY—Corner W. Adams and Grand Ave., provides the same ample facilities for the instruction and care of girls that the Page Military Academy does for boys. Home Phone 21202; Sunset South 3539.

**YALE SCHOOL**
T. G. ADAMS, B.A. (Yale), Head Master. Boarding and Day School for Young Men and Boys. Fits for any college. Fine Gymnasium. Illustrated Catalogue. Main 6336. 209 N. UNION AVE., Los Angeles, Cal. Fall Term begins Sept. 21st.

**Isaacs-Woodbury Business College**
Fifth floor Hamburger Bldg; 100 feet above street-noise and dustt. Now in full progress—day and evening. F1850, Main 2305. Edward King Isaacs, Pres.

**Urban** MILITARY ACADEMY
Corner Ninth and Beacon.
Boarding and Day School. Thorough school. Delightful home. Home 52647.

Schools and Colleges.

**Y. M. C. A.**
**Day Schools Los Angeles**
Grammar Grade, College Preparatory, Commercial, Automobile
MEN TEACHERS SMALL CLASSES SPECIAL COACH
**SHORT-HAND From Dictation In Ten**
No shaded letters. Only twenty word signs. Study Telegraphy, Typewriting at the official S. P. School and pay entire tuition fee after good position. Private lessons at Branch office, 500½ South Broadway. Coast Schools of Railroading, 542 Central ave. Main 1878. Branches

SIXTH YEAR
**Von Stein Academy of Music**
Largest and foremost Musical College on the Pacific Coast.
HEINRICH VON STEIN, President and Director.
The FACULTY is composed of—
WLADIMIR CERNICOFF, the celebrated Russian Piano-Virtuoso, secured for this school by L. Blumenberg of New York. Mr. Cernicoff is expected to arrive from Europe about October, 15th; owing to concert engagements only 20 students can be accepted for this great artist. Applications considered NOW!
BRUCE GORDON KINGSLEY, the distinguished organist, pianist, theorist and Wagnerian lecturer; will join upon return from Europe, October 1st.
WENZEL KOPTA, the eminent Bohemian Violin-Virtuoso;
MRS. J. VON STEIN-McCREARY, Asst. Superintendent of Piano Dept.;
MRS. MABELLE LEWIS-CASE, piano; (formerly Instructor Chicago Musical College;)
MRS. W. J. KIRKPATRICK, voice; and many others, who have demonstrated their fitness by years of successful teaching at this school.
NOTE. No other music-school can truthfully use the name of any member of our Faculty—all are engaged EXCLUSIVELY by the VON STEIN ACADEMY OF MUSIC.
**Special Features**
All sheet-music FREE to regular students. Students of Violin or Voice enrolling during September or October will receive regular Piano instruction WITHOUT EXTRA COST. FREE study of Harmony, Composition, Ensemble, Orchestral Works, History of Music, etc., in Academic Course.
Further details and Catalog upon request.
VON STEIN ACADEMY OF MUSIC,
1419 South Grand Ave.
Branches: 154 W. 23rd st., 217 W. Ave. 55; El Monte, Cal.; Alhambra, Cal.

**CUMNOCK SCHOOL**
Boarding and Day School for Girls.
Seventeenth Year Opens September 26th.
ACADEMIC DEPARTMENT—
College preparatory and general courses. Music, Art, Gymnasium, Athletic Field, Outdoor Study, Horseback Riding.
JUNIOR SCHOOL—
For girls under fourteen.
KINDERGARTEN—
For boys and girls, four to six.
EXPRESSION DEPARTMENT—
Professional and general culture courses, embracing Elocution, English, Dramatics, Voice Training and Physical Training. Graduates in demand as readers and teachers.
PHYSICAL TRAINING—Normal Course.
For training teachers and playground workers.
SPECIAL COURSES—
Arranged in any department.
Send for catalogue of course desired.
Mrs. Merrill Moore Grigg—Director.
1500 South Figueroa Street.

**MARLBOROUGH**
**Preparatory School**
636 West Adams Street
Between Chester Place and Figueroa St. Conveyance with teacher will be provided when necessary.
FOR GIRLS UNDER FOURTEEN.
Careful home training, constant advancement, irrespective of grade limit.
Physical development a specialty. Grounds adapted to freedom of outdoor life.
Telephones—West 2316 and 23209.
MISS LINDLEY, Principal.

**Marlborough School for Girls**
865 West 23rd Street
Fall term begins Sept. 27th. Certificate admits to colleges. Pupils under 14 not received.
Reference, from school last attended absolutely necessary if applicant is unknown to the principals.
Monthly lectures in French, with stereopticon, by Mons. Jacquard Auclair, of the French Alliance.
Catalogues sent on application.
Miss Wiltshire will be at school after Sept. 14th every afternoon from 2 to 4.
MRS. GEORGE A. CARWELL, Principal.
MISS GRACE WILTSHIRE, Associate Principal.

**Girls' Collegiate School**
CASA DE ROSAS
Adams and Hoover streets. Reopens September 29th.
*Upper School*
Preparatory, Academic, Post-graduate courses. Certificate admits to colleges. Special Work in Art, Music, Domestic Science, Gymnasium. Limited number of resident pupils.
MISS PARSONS and MISS DENNEN Principals. Telephones 24256; West 717.
*Lower School*
For girls under 14 years of age. Kindergarten, Primary, Preparatory Classes. Carriage sent if requested. Resident pupils limited to twelve. A thorough school and delightful home.
Interviews in morning, or by appointment with Principals, MISS THOMAS and MISS MOSGROVE. Telephone 22237; W. 4532. 949 W. Adams.

**Hollywood School for Girls**
Hollywood Boulevard and Wilcox.
Boarding and Day School. Primary, Intermediate, College Preparatory and general courses, Music, Art, Domestic Science.
This School offers a practical training, seeks the highest individual attainment in health, efficiency and character.
Outdoor study, recitations and physical training. Sleeping porches. Fall term begins September 26. SOPHIE SHEPARD HOGAN, Principal. Telephone 57504.

**Brownsberger Commercial College**
952-5-7 West Seventh. Both Phones. Jos. W. H. Camp, M.D., Secretary and Manager. Fall term now in progress. Day and night classes.

**University of Southern Cal**
Nine Colleges; Co-Educational; Moral Influences; under the Auspices of the Methodist Church.
*College of Liberal*
and related colleges open Sept. 12. Registration throughout the week. Wide range of courses leading to the A. B. Special provision for graduate courses and graduate work.
GEORGE F. BOVARD, P

**Miss Wing's S**
Day and Boarding School
Boarding capacity limited to twenty. Best training. Prepares for Women's Colleges, State Universities. High standard; scholarship; music, art, elocution, athletics. Normal and well-trained teachers throughout. For new illustrated catalogue address West 5844.

**Miss McCle School**
Individual instruction. 3611 S
All grades. Terms reasonable. Pupils may enter now. Home Phone

SIXTH YEAR
**FILLMORE SCHOOL O**
All branches of music taught. Expression and modern languages. Expert and experienced teachers. Send for circular upon application. Phone Home 10432.
Thos. H. Fillmore, Director, 3rd Hall Bldg., Los Angeles.

**Maryland Sc**
720 BEACON STREET
Home and Day School. All the Domestic Science, Art, Music, Handicrafts, Athletics. Individual attention. Fall term opens September 19. Catalog.
Home 52283; Main
FRANCES A. BARR, P

NORMAL CLASS
**THE DUNNING SYSTEM O**
Endorsed by Leschetizky, Dr. Puchmann, Gabrilowitsch and others.
For particulars and date address MISS GERTRUDE FA... ized teachers of teachers. Westlake Ave., Los Angeles.
Miss De Laguna and Miss

**The Westlake Schoo**
616 SO. ALVARADO
Residence and day school. Reopens September 28th. Advanced English, French, German and Latin to Berkeley, Stanford and Yale. Tennis, rowing and horseback. Isolated Park School.
Catalogue sent upon request.

**MISS ALLEN'S S**
For Nervous and Backward Children. Fifteenth year. Sept. 8th. 1336 Cornwall
LOS ANGELES CALIFO

**Harvard School**
Western Ave., stands for the best in the training and education of boys. Boarding and day pupils. 16-acre field. Manual training shops. U. S. Army officer. Position open. Next term opens Sept. 19. Write for catalogue. Tel. 72147. Gra... Litt. D., Head Master.

**The Orton Sch**
An English and Classical School. 130-140 South Euclid Ave., Pasadena. Day and boarding. Prepares for colleges. Associate schools for Wellesley, Bryn Mawr, Smith, Vassar, Berkeley. Art, music; outdoor study. Entering class for twenty-first year Sept. 20. Home 696. ANNA B. ORTON, P

**Throop Acade**
PASADENA, CALIFO
A polytechnic high school and preparatory. For full particulars address the principal.

**Private Les**
In College Subj
Philosophy, Literature, History, etc. Rev. John G. Cochran, Alhambra.
From Sept. to June students may live in Avalon at less cost than at home.

**L. A. Military Acad**
HUNTINGTON DRIVE
16th year begins September 26th. Received at any time; 40-acre campus, buildings, large gymnasium. Preparatory and business courses. Boys' school. Investigation invited. Wm. Bailey, A.M., Principal. Phone East 459.

**HEALD**
Business College, Northwest corner 3rd and Hill streets. Phone Main 8322. SEND FOR FULL INFORMATION.

**Young Women's Christian Association**
PREPARATORY SCHOOL—Primary grade and high school work in all grades, with individual attention. Term opens September 28.
231-233 South Hill st.

**CALIFORNIA SCH**
Boarding and Day. Opens its 23d year. Military drill. Phone Main 1945-53 Lovelace Ave. P... BRICK, M.A., Prin.

**Los Angeles Business College**
417 W. 5th. Inc. 1906. Superior in Every Way.

**Miss Abell's School, Individual**
2154 So. Alvarado
All grades.
Pupils may enter at any time. Garret E. Abell, Principal.

**Fernando's Pacific Business College**
1929 So. Grand ave.
Most select and thorough.

SCHOOL OF **Art and**
6th & Alvarado.
Est. 1887. Inc.
Julian Academy (Paris

**Harnsberger Concert School**
Piano, Voice, Violin, Harmony, Theory, Composition, Ensemble, Orchestral Works, History of Music, etc., in Academic Course.
Further details and Catalog upon request.
VON STEIN ACADEMY OF MUSIC,
1419 South Grand Ave.
Branches: 154 W. 23rd st., 217 W. Ave. 55; El Monte, Cal.; Alhambra, Cal.




T...

...X^TH YEAR.

# "As Is" Sa...

*...ens Tuesday Morning at*

Another one of those famous Parmelee sales. This time there will be twenty tables filled with articles from every department — Haviland china., cut glass, jardinieres, vases, household goods, etc.

Every article is damaged in some way, but many so slightly you have to look closely to find the defect.

Articles valued up to $10 will go for 50c, 75c and $1.00. Others will sell one cent, two cents, five and ten cents, etc. Sale starts when the doors open at 8:30 Tuesday morning. No telephone orders filled, and positively nothing reserved before the opening of sale, giving every one an equal opportunity. See our window display containing many of the articles.

Cut Glass Bowls ..... 50c, 75c, $1.00
Values $5 to $10.
Six Dozen Jardinieres ..... 10c, 15c, 25c
Values to $4.
Decorated Cups ..... 2c to 5c
Values to $2.
Saucers, great variety ..... 1c to 5c
Values to $1.
Decorated Plates, Haviland, German, etc, 2c to ..... 25c
Values to $2.50.
Pitchers, all styles ..... 3c to 25c
Values to $1.
Vases, all kinds ..... 10c to 75c
Values to $10.

**Parmelee-Dohrmann Co.**
436-444 SOUTH BROADWAY
*...ina, Glassware, Silver, Art and Household Goo...*

**THE AMERICA... REVIEW OF REVIEWS**

For the month of September, tells of a Philadelphia physician who, by making regular $25 payments into BUILDING AND LOAN ASSOCIATIONS, saved $20,000 in twelve years' time.

The "Review of Reviews" calls attention to the fact that without the necessity of meeting these regular demands—"the doctor, or perhaps his wife, would have found excellent and entirely justifiable use for many, probably most of these twenty-five-dollar sums."

That is one of the best features of our Monthly Payment Plan—you are REQUIRED to save some definite amount each month, whatever amount you wish. But—if you find it necessary to miss one or more payments, you may do so without any fines or forfeitures.

Placed with us, your savings will earn the liberal rate of 6 per cent. interest, compounded semi-annually, and at the same time be absolutely safe.

OFFICERS AND DIRECTORS
W. G. COCHRAN, Pres. J. M. ELLIOTT, Vice-Pres.
W. D. WOOLWINE, Treas. A. E. POMEROY, Vice-Pres.
D. M. CUTHBERT, Loan Inspector. C. D. WADE, Secretary.

**State Mutual Building & Loan Association**
223 SOUTH SPRING STREET

...u Can Place a "Want Ad" —IN— The Times ...ithout leaving ...r home. ::: :::

Telephone today or tonight and your advertisement will reach the attention of over two hundred thousand readers tomorrow.

Ask for Times "Want" Department, repeat your "WANT," and your ad will be carefully taken and inserted in THE TIMES.

Daily and Sunday

The Times CLASSIFIED ADVERTISING COLUMNS

are the clearinghouse of the whole Southwest for large, numerous and important business transactions.

**...moval Sale Pianos & Player Pianos**
**...o. J. Birkel Company**
STEINWAY, CECILIAN AND VICTOR DEALERS
345-347 South Spring Street

Going on Your Vacation Take a Box of Christopher's Chocolates With You
551 So. Broadway--Near Sixth

Editorial Section—The City and State. Part II—Local News Sheet—8 Pages.

# The Los Angeles Times

LX[TH] YEAR. MONDAY MORNING, SEPTEMBER 12, 1910. On All News Stands, Trains and Streets. | 5 CENTS.


# "As Is" Sale

## Begins Tuesday Morning at 8:30

Another one of those famous Parmelee sales. This time there will be twenty tables filled with articles from every department — Haviland china, cut glass, jardinieres, vases, household goods, etc.

Every article is damaged in some way, but many so slightly you have to look closely to find the defect.

Articles valued up to $10 will go for 50c, 75c and $1.00. Others will sell one cent, two cents, five and ten cents, etc. Sale starts when the doors open at 8:30 Tuesday morning. No telephone orders filled, and positively nothing reserved before the opening of sale, giving every one an equal opportunity. See our window display containing many of the articles.

Cut Glass Bowls .....50c, 75c, $1.00
Values $5 to $10.
Six Dozen Jardinieres .....10c, 15c, 25c
Values to $4.
Decorated Cups .....2c to 5c
Values to $2.
Saucers, great variety .....1c to 5c
Values to $1.
Decorated Plates, Haviland, German, etc, 2c to .....25c
Values to $2.50.
Pitchers, all styles .....3c to 25c
Values to $1.
Vases, all kinds .....10c to 75c
Values to $10.

Parmelee-Dohrmann Co.
436-444 SOUTH BROADWAY
China, Glassware, Silver, Art and Household Goods

THE AMERICAN REVIEW OF REVIEWS 6%

For the month of September, tells of a Philadelphia physician who, by making regular $25 payments into BUILDING AND LOAN ASSOCIATIONS, saved $20,000 in twelve years' time.

The "Review of Reviews" calls attention to the fact that without the necessity of meeting these regular deposits—the doctor, or perhaps his wife, would have found excellent and entirely justifiable use for many, probably most of these twenty-five-dollar sums."

That is one of the best features of our Monthly Payment Plan—you are REQUIRED to save some definite amount each month, whatever amount you wish. But—if you find it necessary to miss one or more payments, you may do so without any fines or forfeitures.

Placed with us, your savings will earn the liberal rate of 6 per cent. interest, compounded semi-annually, and at the same time be absolutely safe.

OFFICERS AND DIRECTORS
W. G. COCHRAN, Pres. J. M. ELLIOTT, Vice-Pres.
W. D. WOODWINE, Treas. A. E. POMEROY, Vice-Pres.
D. M. CUTHBERT, Loan Inspector. C. D. WADE, Secretary.

State Mutual Building & Loan Association
223 SOUTH SPRING STREET

You Can Place a Want Ad" —IN— The Times

Telephone today or tonight and your advertisement will reach the attention of over two hundred thousand readers tomorrow.

Ask for Times "Want" Department, repeat your "WANT," and your ad. will be carefully taken and inserted in THE TIMES.

Daily and Sunday.

The Times' CLASSIFIED ADVERTISING COLUMNS

are the clearinghouse of the whole Southwest for large, numerous and important business transactions.

Special Sale Pianos & Player Pianos
W. J. Birkel Company
STEINWAY, CECILIAN AND VICTOR DEALERS
345-347 South Spring Street

Going on Your Vacation Take a Box of Christopher's Chocolates With You
231 So. Broadway--Near Sixth


STRATEGIC MOVE.

# TAKE TIMM'S POINT; ESPEE FORCED OUT.

## *City Plans Coup and Meets Railroads at Own Game to Control Harbor Frontage—Heads Off Scheme to Hold Tracks by Loaded Cars.*

UNDER command of Chief Galloway yesterday, forty policemen invaded the yards and right of way of the Southern Pacific at San Pedro Harbor near Timm's Point, seized all the switches and closed them, under guard, while two score city laborers took nineteen freight cars, standing on the spur track running down on the Huntington concession, off to the main track, and ended the day by tearing up 2000 feet of track that rested inside the lines of the Huntington concession.

The Chief and his force were acting under direct command of City Attorney Shenk, and the exploit was deliberately planned in order to meet the corporations at their own game. Not only were Galloway and Shenk on the field, but City Engineer Hamlin, E. D. Vincent, Assistant Harbor Engineer, W. M. Humphreys, Inspector of Streets, W. H. Laws, Street Superintendent, and Frank Stevens, deputy City Attorney at San Pedro, shared in the invasion and conquest.

So quickly was the South Pacific dispossessed of the track on the Huntington area, and the municipality put in full possession, that San Pedro citizens did not become aroused until it was nearly over. The invaders began work at 1:45 o'clock, and at 3 o'clock were tearing up the tracks. After the first two pairs of rails were out the crews took things easier, and were relieved later in the evening by a second force sent down by Humphreys and Laws.

When the survey made by City Engineer Hamlin showed that the Southern Pacific track ran for about 2000 feet on the Huntington area, now the possession of the municipality through forfeiture, it was decided to remove it. Just about the time this decision was reached the railroad found it "convenient" to put seven freight cars on the track. While the city was planning to get them off the railroad put eleven more in line. In addition there was a flat car at the end of the track. But there was still room for a few more cars.

Last Sunday night, Monday and Monday night the Southern Pacific and the Pacific Electric, in order to anticipate the filing of the harbor highway condemnation suits Tuesday, worked several hundred men putting in "yards" and connections and extra tracks. As Monday was a holiday the city could not seek court restraint on the corporations, and when it could the companies had finished work. But City Attorney Shenk had, by policing a point where the Pacific Electric was trying to connect two tracks out to the Huntington fill, restrained a part of the work.

CITY TRIES FORCE.

Taught a lesson by the two corporations that are fighting the city for every inch of harbor right, Shenk decided the only way to oust the Espee from the Huntington fill was to oust it by force. Having reached this decision, he consulted the Mayor, who approved it and ordered Chief Galloway to enforce the demand of the attorney.

Saturday, Shenk and Galloway went to San Pedro, the latter saying he would not return until the tracks were out. Saturday night, Galloway made a demand on Frank Carr, attorney for the Espee, at the harbor, to remove the cars. Carr communicated with the superiors of the operating department and they said they would not take the cars off today, but would later. The answer was unsatisfactory to Shenk and Galloway, and the Chief decided to go ahead in his own way to solve the problem. Time was deemed important in view of the availibility of the courts Monday morning.

So Galloway remained at the harbor all night preparing for his work. In the city, Humphreys and Laws, cooperating with Shenk and Galloway, arranged for a special force from the street department to report at San Pedro at 1 o'clock. In addition, Frank Stevens, deputy City Attorney at San Pedro, took charge of tools that were sent down. He also arranged with the street forces at San Pedro to report at Timm's Point at 1 o'clock.

Yesterday, the workingmen and the police all boarded cars that would land them in San Pedro at noon. The police were all in citizens' clothing. They were assembled at Timm's Point along the Southern Pacific slip and held ready for the word.

At 1:45 o'clock Chief Galloway appeared among the flat cars on the track, coatless, his great gold badge gleaming and his only weapon a pine stick. Summoning his police, he seized all the switches, closed them, took off the Southern Pacific locks and put on locks of his own. Police were then stationed at each switch to see that sledges did not knock the new locks to pieces, and others were sent to the end of the closed track to see that no engine attempted to run down and spoil the plans.

COUP SURPRISES ESPEE.

This coup was wholly unexpected, for the Espee had two engines under steam ready to run down to the Huntington spur at any minute. But the whole trouble was that nearly everybody forgot that Galloway was superintendent of the C. H. & D. Railroad back East for fifteen years; that he had graduated in the railroad business, rung by rung on its ladder of progress, from fireman to general superintendent, and that he knows the game.

While he may balk or stumble a whole lot as a police executive, he showed yesterday that he knows what to do in a railroad yard. Besides, he had several years' experience with the Southern Pacific in California.

Having thus cut the Espee off at its roundhouse, Galloway moved two flat cars that had been "accidentally" left across a switch furnishing egress from the Huntington spur. These removals were made by the hands of two-score workmen of the street department. With the cars off, the switch was opened and the roadway made clear for the ousting of the nineteen cars on the Huntington spur.

Then the strategy of Humphreys and Laws appeared. From under the trestle that carries the Pacific Electric out to the Miner dil, came more workmen with two of the city teams used on the streets at San Pedro. They were equipped with chains to pull the cars, and no time was lost in hitching a pair to the first car. In addition to the horses, twenty willing pairs of hands pushed. Laws drove the team. Humphreys pushed. City Engineer Hamlin dropped his camera and pushed. Assistant Engineer Vincent climbed on the car and set the brake. Shenk went down the line seeing that the cars were uncoupled and made ready for hauling out.

Galloway rushed forward and backward directing the work with his "Easy there, boys," and "Come on, now; all together!" and such phrases used by competent section bosses. Everybody grinned and took orders.

TOWING THE CARS.

Soon other cars were towed out by the stout teams and pushed down the main track. Little "Billy" Laws hung to his job, and Humphreys and Hamlin continued "in the push." Vincent became the regular brakeman of all the cars, even those that didn't seem to have brakes. Stevens busied himself with the force getting ready to handle crowbars, pinchbars and sledges when that part of the work came.

Meantime, the police held the vantage point at the furthermost locked switch. A tip came down to the Chief that the yardmen would wait until he had hauled out all the cars and then an engine would be sent down to push them all back.

"I don't care about their engines, all of them," said the Chief. "I am as safe as if they didn't have a track to run on."

Presently one of the engines ran down the track to a point 100 yards from the first of the ousted cars. To all appearances an attempt was near to spoil the Chief's work. Twenty po-

(Continued on Third Page.)

Scenes During Fight For Control of Harbor Frontage Yesterday.

Police take possession of tracks of the Southern Pacific at Timm's Point, and under the direction of Chief Galloway and City Attorney Shenk the tracks are torn up on the land claimed by the city.

PUZZLING.

# WHIRLS AWAY INJURED GIRL.

## IS STRUCK BY ONE AUTO, ANOTHER CARRIES HER OFF.

**Search of Hospitals Fails to Obtain Tidings of Victim of Accident in Eastlake Park—Police Mystified, and Wife of Automobilist Who Ran Into Her Is Hysterical.**

The disappearance of a girl about 15 years of age, shortly after she was struck and injured by an automobile in Eastlake Park, about 3 o'clock yesterday afternoon, is causing the police, J. M. Hammer, who was driving the machine which struck the girl, and the girl's sister, considerable anxiety.

The police are handicapped in the search because they have been unable to learn the girl's name. The sister who communicated with the police and with J. M. Hammer failed to reveal her identity.

As related by Hammer, Charles Mendenhall of No. 242 1-2 South Main street, H. Randolph of No. 529 Wall street and J. B. White of No. 2601 Pepper avenue, the latter three witnesses to the accident; the former was driving through the park when he run into the girl, who was crossing the road. He stopped his machine as soon as possible and turned around to pick her up and if he found her injured to take her to a hospital.

Before he could get to the girl, however, another machine which had been a short distance behind him, stopped, picked the girl up, and hurried away. Hammer followed, but lost sight of the other machine.

He reported the matter to the police and a few minutes later Officer Harry White reported from the park, that, beyond the fact that he would take the girl to a hospital, the driver of the machine which carried her away, said nothing.

Believing that the girl had probably been taken to a hospital and that the man who took her there had neglected to report the fact, the police made inquiries of the different hospitals in the city, but received the reply in each case that the girl had not been brought in.

Mrs. Hammer, who was in the machine when the accident happened, was quite hysterical last night, fearing that the girl might be badly injured. Mr. Hammer devoted the greater portion of the evening trying to find the injured one.

ENTHUSIASTIC.

# "BACK TO AFRICA," IS CRY OF NEGROES.

## *At Great Mass Meeting of Colored Men, Women and Children Movement Is Started to Build Up a New Nation.*

BY JOHN S. M'GROARTY.

"BACK TO AFRICA," was the cry raised by impassioned orators yesterday afternoon in the Negro Tabernacle Baptist Church on Hemlock street. The cry was answered with hosannas of joy from a thousand throats. Negro men and women, young and old, made the rafters of the big building ring with shouts of gladness.

History was made at that meeting. There can be little doubt that a "Back to Africa" movement was started in Los Angeles yesterday afternoon which will spread throughout America, resulting in an exodus of negroes to the Dark Continent, which will stand as one of the wonders of history and cause the much feared "negro problem" to fade away as harmlessly as a nightmare ends when its victim suddenly awakes.

The negro nature is the same in Georgia as it is in California. That it has responded to the "Back to Africa" cry in Los Angeles is a sufficient warrant for the belief that it will respond to the same cry with even greater warmth in sections where the negro is less fairly treated than here.

At yesterday's mass meeting the most responsible and best known colored men of the city were placed at the head of the movement by the free choice of a representative gathering of the negro population. The pastors of nearly all the colored churches not only approved of what was done but, by their eloquence and pleadings, incited the action that was taken. An organization was formed with Rev. J. T. Hill, pastor of the Zion Baptist Church, at its head. Col. Allen Allensworth was made treasurer of the organization and Rev. J. D. Gordon was chosen to set out for the republic of Liberia not later than January 1, next, for the purpose of acquiring lands and making other necessary arrangements with the Liberian government for the coming of 1000 negro families who are already prepared to leave America and locate in Africa. The men named accepted the trusts imposed on them with the utmost enthusiasm and their names are a guarantee that the movement will be prosecuted to a successful issue.

EPOCH-MARKING EVENT.

Yesterday's meeting may be safely regarded as the most remarkable gathering of colored people ever held in America. Booker Washington's famous saying that "The colored man's place is where he sets down his bucket," was derided to the echo and its philosophy thrown to the winds. The world awakes this morning to the startling fact that the negroes of the United States are not only willing to evacuate the country that once held them in slavery, but they are determined to evacuate. The "Back to Africa" movement is today a reality.

The reason of it is that the young men and women of the negro race in the United States have come to the place in the road where they will no longer submit to discrimination, to belittlement and sneers and slights. If they can't attend theaters, enter hotels as guests and sit with white people in public in this country, they will go to a country where they cannot be discriminated against. In other words, the Ethiopian has decided to return to Ethiopia and possess the land of his ancestors.

MANY DISCIPLES.

Yesterday's mass meeting was the culmination of a quiet agitation which began several weeks ago when a negro preacher from Denver visited Los Angeles. This man was for some time a missionary in Africa. He knows Liberia like a book. While here he had many interviews with leading colored men, and he seems at last to have secured many disciples to his "Back to Africa" idea. To show that he did not come here in vain it is only necessary to point out that he won over to his theories Rev. J. D. Gordon and Rev. J. T. Hill. Both these men are young. They are strong physically and intellectually. Both are highly educated and orators of the first water. They are natural-born leaders. Into the "Back to Africa" movement they have now plunged themselves heart and soul, and with a fiery enthusiasm that will make the negroes of America putty in their hands. Yesterday they threw a thousand negro men and women into a frenzy and could have led them, then and there, to San Pedro Harbor and aboard an African-bound ship, had such a ship been at their disposal. They even made the supreme test of asking for money with which to finance the first stages of the movement. Silver and gold was thrown at their feet prodigally and with a wild abandon.

Originally the movement began with the time-worn appeal to send negro Christian missionaries to Africa to bear the gospel to the negro heathen of the jungle. It has ended in a movement for nationalism. Liberia is to be seized as a nucleus of a new nation that shall be negro to the very core. The intention is then to spread out until the continent of Africa shall be ruled by negroes as fully as Europe and America are ruled by the Caucasian race.

AN AMBITIOUS PLAN.

Rev. J. D. Gordon put his proposition concretely to the meeting as follows: He proposed that the association formed yesterday be at once incorporated, that it then apply to the Liberian government for a concession of 40,000 acres of land upon which the Los Angeles association will agree to colonize 1000 negro families. A city shall be built which will stand as a "spiritual center" and from which the evangelization of Africa will radiate. As a starter, each of the 1000 families, who are to go from the United States, will pledge themselves to adopt a boy and girl from the native tribes and bring the children up in the Christian religion. It is undoubtedly Gordon's overwhelming desire to convert the heathen, and it is certain that he will be dominated by that burning zeal. But he welcomes, also, the new thrill of Africa for the negro.

The real dramatics occurred when Rev. J. T. Hill took the stand to address the meeting. He is the pastor of the big Zion Baptist Church, a pure negro, black as ebony, and as handsome as an Ethiopian god. He is an orator of wonderful natural gifts which have been polished by a university education. Young and strong as an African lion, he poured out the bitterness of his fiery soul into a speech that would have moved any audience on earth to frenzy.

BACK TO THE FATHERLAND.

"Dear people," he began, softly and tenderly, "I am going back to Africa. I am going to start back for Ethiopia, the country of my ancestors—Africa, our fatherland—though I die upon the way. And do you know why I am going? It is because a negro can't be a man in this country."

Then with masterly skill, like a harper touching mystic hands upon a thousand strings, he went back over the long and dreary history of the negro race in America. "I am sick and tired of seeing negroes standing with their hats in their hands saying, 'Yes, boss,' when a white man sees fit to kick them. I am going to Liberia, to a negro nation. I don't care whether I shall live there in rags or not. I shall feel that I am a man—a real man, self-respecting and able to command respect from others. Milton made Satan say that he would rather rule in hell than serve in heaven. I am no friend of Satan, but always admired that speech. I would rather be a beggar in Africa than be what I am here, although I am what is called a successful negro."

Hill wound his hearers about his fingers from that moment and especially when he appealed to race consciousness. He told the ancient glories of the Ethiopian. He compared their soft and melodious speech to the harsh, guttural Anglo Saxon tongue. He repeated the phrase, "Come to Jesus," in English, tearing it from his throat in rasping discords. He then repeated the same phrase in the soft, velvety, melodious tongue of the jungle and, as if by necromancy, the choir caught up his words and sang it in a sweet, wavering cadence. When, at last he paused, his eyes misty with tears, the people broke out into the weird sorrow songs of a wronged race, and the fight was won. With that same speech Hill can lead 80 per cent. of the negroes of America to Liberia with ease.

The singing at the meeting was very beautiful, especially the renditions of "Lead Kindly Light," and "Where He Leads Me I Will Follow." Numerous resolutions were passed and finally the money to carry the movement through its first stages was pledged amid the greatest enthusiasm. From this day forward the "Back to Africa" cry will ring insistently in the homes of the negroes of America.

MAY BE A "NEW" WOMAN.

Mrs. M. Fletcher was arrested yesterday morning by Detective Dixon and locked up in the City Jail under a charge of burglary. She is alleged to have broken into a room at No. 518 North Alameda street.

WARNING TO LAW-BREAKERS.

The Postoffice Department has issued an order warning the people that anyone concealing first-class matter in mail matter of a lower class, with the intent to defraud the government out of postage, is liable to a fine of $100.

# Among the Public Schools

REV. J. W. BROUGHER, D.D.
TEMPLE AUDITORIUM.
MISTRESS GOVERNED BY GOLDEN RULE WILL GIVE SERVANT TIME FOR MENTAL IMPROVEMENT.

DR. J. WHITCOMB BROUGHER preached to a crowded house at Temple Auditorium last night, the ninth sermon in the series on "Home, Sweet Home." His special topic was "The Servant Girl in the Home." The text was from Ephesians, vi:5-9.

Among other things he said:

"To serve is honorable. There is no title more highly honored in both the Old and the New Testaments than the expression, 'the servant of the Lord.' In spite of this fact, men and women have attached a sort of stigma to the word 'servant.' They seem to think it signifies a sort of dependence that they do not like. They think that it is derogatory to human worth and dignity to be a servant.

"This thought runs through all classes of society. The society girl thinks she is better than the store girl. The store girl is inclined to think that she is the social superior of the servant girl. Writing to me on this subject, one young lady said: 'Office girls scorn to associate with servant girls.' She declared that there are girls working in the stores who consider housework too degrading for them. Instead of staying at home to work, they hire a servant for the house and go to work in the stores themselves. This seems absolutely absurd and idiotic to me.

"When working girls manifest such a ridiculous snobbery between themselves, what can be expected from others? The first and great lesson that men and women must learn is, that work is honorable.

"What kind of treatment has the servant girl a right to expect? I believe the fundamental principle asserted in the Golden Rule applies here. The principle of parental responsibility also has its application. The mistress of the house should treat the servant girl as she would want her own daughter treated if occupying a similar position. They are to treat them in view of the fact that they will have to give an account to Almighty God.

"In the first place, they should be paid wages that are commensurate with the work required of them. Although many servants are not paid enough, very little complaint on this line has been made by those who have written me. It is not a question whether or not you pay them as much as they could get elsewhere. This question must be decided by what you are able to pay, and what the servant is worth. The chief complaint from servant girls is concerning their treatment. One young woman says:

"'In many families, a pet dog is treated better than the servant girl. Many servant girls have to sleep in some out-of-the-way attic room, which in winter is cold and otherwise disagreeable. They must do their reading and sewing by candle light. When it comes to eating, the servant girl gets whatever is left, and frequently, enough has not been bought to go around.' Another young woman says:

"'I was taken to what was called my room. In fact, it was nothing more than an ordinary sized clothes closet, a small corner of the attic. In it was a canvas cot, a pillow stuffed with cotton, a small cracked mirror, a chair, a small rug, and a few hooks on which to hang clothing. That was my room.'

"They expected the girl to rise at 4:30 o'clock in the morning, clean the sides of the house with broom and hose twice a week and get the laundry out before breakfast in order to do other things.

"'If I should make a cup of coffee to sustain me until the family breakfast, the next morning I would find the coffee under lock and key. One morning I fried an egg. When the mistress came down, she looked with horror and amazement at the shell and asked me how it got there. I replied, "I was hungry and had to have something to eat." She answered, "A piece of toast or a biscuit was enough. I cannot afford to feed you on eggs." Eggs were then 20 cents per dozen. I was to get $12 a month. I stayed there three weeks.'

"Of course, all people do not treat their servant girls in this way, but the experiences just related are altogether too common to be called mere exceptions to the rule. The mistress who is governed by the Golden Rule, will give her servant some time for her own pleasure and mental improvement. In other lines of labor, the working day consists of eight or ten hours, but in the home, there is no time day or night that the mistress does not usually feel free to call upon her servant to do anything she wants done. The servant is not given any time that she can specially call her own. She should have an afternoon or an evening, or both, when she can seek her own pleasure and mental improvement.

"A mistress governed by this rule will take a sincere interest in the moral and religious welfare of her servant. I know there are servants who object to having any questions asked concerning their associates or the places where they go, or the manner in which they spend their time when off duty. A true mother would expect to do this for her daughter. But there are servants who are willing to accept the treatment that would be accorded a daughter, but are unwilling to come under the authority that such kindly oversight involves.

"There is no doubt that many masters and mistresses will have to face an awful responsibility before the judgment bar of Almighty God, for the worse than indifference to the moral and religious welfare of their servants. The servant girl has a soul to be saved, and she has a right to demand and expect an opportunity to care for her spiritual life and development."

REV. CHARLES E. LOCKE, D.D.
FIRST M. E. CHURCH.
ALL TRUE MEN ARE GREAT—M'KINLEY WAS EMBODIMENT OF THE SPIRIT OF THE AGE.

Dr. Charles Edward Locke, at the First Methodist Episcopal Church last evening, delivered the first of several sermons on "A Recent Pilgrimage to the Tomb and Home of William McKinley." Dr. Locke calls these sermons studies in ideals for American citizens.

During his boyhood in Canton, O., Dr. Locke knew William McKinley personally, and when the tragic death of the President occurred nine years ago, September 14, in Buffalo, Dr. Locke was invited to conduct the funeral service.

The text was, Joshua, i:1, "Be strong and of good courage."

Dr. Locke said in part:

"It is eminently fitting that, upon the 8th anniversary of the most tragic event in the history of our generation, we should recall the chivalric career of our martyred President, and renew our solemn promise to be faithful to the lofty principles of true character and pure government for which he stood while he lived and which were baptized with his blood in his death.

"From the days of Abel until now, those who have offered a 'more acceptable sacrifice' have aroused the murderous instincts of depravity.

"All the martyrs of the ways of history have been saturated with blood. Noble men have been the pivots upon which epochs have turned. Without the sacrament of blood there have been no saviors of the world. Men in every age have gallantly responded even unto agony and death.

"To this royal brotherhood has been added the name of a princely son of liberty, William McKinley.

"I esteemed it an extraordinary privilege during my recent eastern trip to be permitted to visit the scenes of my boyhood in Canton, and to see for the first time the stately mausoleum erected by loving friends to the memory of President William McKinley. As I lingered near that sacred shrine, I promised myself that when I was again permitted to occupy my far-away Los Angeles pulpit, I would not only describe what I saw, but I would talk to my indulgent congregation upon the superb ideals which were so radiantly expressed in the life and character of our martyred hero.

"It was a perfect summer day, with a bending sky of blue, when, in the company of cherished friends, I rode to the edge of the pretty little city, and there found the magnificent memorial standing upon a natural eminence in a little park of twenty-seven acres, constructed at an expense of more than half a million dollars. It rises in simple grandeur. That bright morning the light granite glistened like a jewel upon the bosom of nature.

"The masterful architect sought in the design of this monument by its approaches of running water and marble terraces, to symbolize the cross of the martyr; and, also, to express in the terms of architecture, 'the strength and beauty of McKinley's character, the sweetness and purity of his nature.' The tomb is reached by more than 100 steps. Midway on this granite staircase is a bronze heroic statue representing the President in his last address in Buffalo just a few hours before his assassination.

"On the pedestal of the statue it is stated that this memorial was erected by the contributions of more than 1,000,000 men, women and children in the United States, and many others in foreign lands. There is also the following inscription:

"'In Memoriam. William McKinley, President of the United States: statesman singularly gifted to unite the discordant forces of government and mould the diverse purposes of men toward progressive and salutary actions; a magistrate whose poise of judgment was tested and vindicated in a succession of national emergencies; good citizen; brave soldier; wise executive; helper and leader of men; exemplar to his people of the virtues that build and conserve the state, society and the home.'

"William McKinley was the embodiment of the spirit of his age. He absorbed in his own great nature the traditions and doctrines of the past, and became an incarnation in his public and personal life of the noblest aspirations of a liberty-loving people. In his career the labor of many brave hearts and many long years of sacrificing toil culminated.

"All true men are great men but those men are more widely known in their greatness in whose lives the climaxes of years take place."

REV. C. ELWOOD NASH, D.D.
UNIVERSALIST CHURCH.
ASPIRATION IS NATIVE TO NOBLE SOULS—EVEN THE MEANEST HAS A TOUCH OF THIS NOBILITY.

At the Universalist Church, Alvarado and Fourteenth streets, the pastor, Rev. C. Ellwood Nash, D. D., spoke last night from the text, "What lack I yet?" saying in part:

"Man has been shrewdly called 'the unsatisfied animal.' Aspiration is native to noble souls, and even the meanest soul has a touch of this nobility. The unknown challenges the mind, the explorer; the unattained challenges the will, the conqueror. We have a passion for reaching a finality, but it never comes, can never come.

"When the battle smoke of the last victory clears, we see other conquests beckoning, and becoming restless are soon off upon a new adventure. As in climbing the mountains, the really highest heights are only visible from the next highest; the ascent of man is without end.

"The young man whom the Master so approved and so humbled was on his own showing, which of the great Rabbi did not question, a most admirable character. Note the scope and grandeur of his moral attainment, as measured by the commandment cited, 'Thou shalt not kill,' which, from the Gospel standpoint at least, excluded even the hatreds, envies, greeds which lie back of the overt act. 'Thou shalt not commit adultery,' even in your thought, says the Christ. 'Thou shalt not steal,' even legally and according to custom. 'Thou shalt not bear false witness,' not even by gossip, innuendoes or shoulder shrug. 'Honor thy father and mother,' the unfailing index of a manly and generous spirit. 'Love thy neighbor as thyself,' an injunction which we of today are apt to consider the first commandment of all. 'Thou shalt not defraud' (or cheat)—how few can say to this or to others, 'All these have I kept from my youth up!'

"No wonder that marvelous young man waited with a degree of complacency for the approval of him who knew better than any other how to estimate the merit of such moral achievement! Nor was the approval delayed or stinted. But though the record was glorious, it was not complete. That undazzled eye saw yet higher possibilities—the fuller consecration, the more perfect unselfing."

REV. W. LEON TUCKER.
CALVARY BAPTIST CHURCH.
CHRISTIANITY IS MORE THAN ASSEMBLAGE OF DOGMAS; IT IS NEW LIFE FROM DIVINE PERSON.

Rev. W. Leon Tucker at Calvary Baptist Church spoke last night on the "Victorious Life and the Vicarious Death of the Son of God."

In part he said:

"The words of John, 'this is He that came by water and blood, even Jesus Christ,' are difficult words to be understood and can be only as they are viewed in the light of the purpose of His incarnation in the flesh and His performance of expiation for sin at the cross.

"Stripped of the great idea of incarnation and expiation and that cluster of ideas connected with it, Christianity is nothing. With these it is everything. Christianity is more than an assemblage of dogmas; it is a new life from a divine person. The only plank between the sinner and destruction is the blood of the incarnate God.

"Christ Jesus came into the world to save sinners. In order to do it He came by water and by blood. The water of His baptism proclaimed His utter self-abnegation and abandonment to the will of God and His identity with the man in his guilt, and the greater baptism of His blood at the cross accomplished expiation of sin, propitiation toward God and reconciliation for man.

"In 1837 there was a musical society in Milan which was preparing to bring out Hadyn's 'Creation,' when, all of a sudden, the maestro in charge took fright at the difficulty of his task, and laid down his baton. One Masini, a singing teacher, who was to direct the choral part, said to the committee, 'I know but one man here who can help us out of our plight.' 'Who is he?' asked Count Borromeo, the president. 'His name is Verdi, and he reads the most puzzling scores at sight,' was Masini's answer. 'Well,' said the Count, 'send for him.' Masini obeyed and Verdi soon made his appearance. He was handed the score of 'The Creation,' and he undertook to direct the performance. Rehearsals commenced, and the final rendering of the oratorio was set down as most creditable to all concerned. From that time Verdi's reputation was assured.

"What Masini said to the Count, we say of Christ, as we think of the stupendous plight man was in, because of his sin, and the necessary task in order to free him from its consequence and control, there is 'but one Man who can help us out of our plight.' And He, in order to do it, had to come by water and blood.

REV. J. A. GEISSINGER, D.D.
UNIVERSITY CHURCH.
MANY A MAN LOSES HIS IDEALISM AS HE GOES ALONG THE WAY, SAYS PASTOR.

Rev. J. A. Geissinger, D. D., preached at University Church last night from the subject: "School tomorrow—the School of Life, and the School of Christ." Romans 5:4. He said in part:

"The school of life was intended by the Great Teacher to do for us a work similar to that which the public school does for the boys and girls: lead us forth into a larger and more sympathetic life. But the chances for failing in the school of life are greater than in the public school, and many there be that fail.

"Many a man loses his idealism as he goes along the way. Many another grows in selfishness and ceases to entertain the big, generous purposes of youth. How often have we seen boys starting out here in America with such ideals of patriotism as are lifted up in the careers of Washington and Lincoln, coming out at last like perverse politicians, selling name and country for a few thousand dollars. But experience ought to lead to hope.

"And it does if we are willing to be taught. That is what the Master does for us. He puts us into such connection with the forces of the world that we have wrought in us by the long processes of life an experience that ends in hope. For, as Christ talks to us of birds and flowers and children, of work and play and love of the things that pass and the things that remain, we see that this is our Father's world and we come to faith and hope and love that make life what any education ought to make it: useful and attractive. But if we are the unteachable folk we go on towards an increasing outer darkness."

REV. W. E. TILROE, D.D.
BOYLE HEIGHTS M. E. CHURCH.
BOOK OF BOOKS SOUNDS TRUE PROBABLY IS TRUE, WE MAY TRUST IT TO THE END.

At Boyle Heights M. E. Church last night Rev. W. E. Tilroe, D.D., preached on the subject: "The Human Element in Religion." The text was from Acts, 9-26. He said, in part:

"A common objection to the scriptures is their record of the supernatural. In their wise retreat from fairy tales and luck and the incredulous generally, men are thinking there is none other than natural law.

"A Bible without prophecies, miracles or the unexplainable, they say, would be the greatest book on earth. Of course, it might be said that any book written from the standpoint of an invisible and omnipotent God assumes the supernatural; that the absence of the marvelous would be out of all character, that the supernatural is entirely natural. If there is any God at all, or that one might refuse his credence to the physical universe for a like reason.

"While these things and others wait I am tonight calling attention to the fact of the large human element in religion, and the wide play of the natural in all its processes. If the Bible were entirely a phenomenal and startling production, we might well hesitate at its portals; that, like the great world about us, it has so vastly much we absolutely must believe, makes it profoundly likely we would better believe the rest.

"The surpassing proportion of the natural and human, both in religion and the Bible, will conquer our faith for the minimum of the supernatural remaining. Just as we trust our neighbors having tried them, so we may trust religion and the Bible.

"If the Bible is a novel and its religion therefore a dream, the human race will need to invent a new sort of brain. As things are, the Book of Books sounds so true it probably is true, and we may trust it to the end."

REV. E. STANTON HODGIN.
FIRST UNITARIAN CHURCH.
EVOLUTIONARY IDEA HAS ENTERED INTO WARP AND WOOF OF OUR PRESENT DAY THINKING.

Rev. E. Stanton Hodgin was greeted by a large congregation at the morning service at the First Unitarian Church, after his vacation absence. He spoke on "The Dawning Faith," saying that an increased number of people are becoming conscious that the first faint rays of a new religious faith are appearing above the horizon today which in time will grow into the full sunrise of a new faith that will supplant the old.

He declared that no one was competent to give any adequate expression to this new faith as yet, but that we could see many lines of thought that were contributing to it. He said in part:

"Chief among these contributory forces is that long line of scientific investigation, that careful study of nature's processes, which culminated in the evolutionary interpretation of life during the latter half of the nineteenth century. The evolutionary idea has entered into the very warp and woof of all our present-day thinking. The humblest of us think in evolutionary terms whether we are conscious of it or not. All our educational methods and the very spirit of education has changed under its influence. We think differently, act differently, and live in a different environment because of it.

"To deny our mental dependence upon it is like denying our physical dependence upon the sun, the very source of our lives. The dependence exists in spite of our denial.

"We need to be prepared for this new faith, that it may be the very bread of life to us when it comes bringing joy and strength to us instead of consternation and alarm, as a new faith always does that we are not prepared to receive."

No Wait. No Delay.
You are next at the COOKSEY BARBER SHOP, 224-6 West Fourth street.

TELEPHONE TODAY. Ring The Times and insert your Sunday "Want Ad." It has been found difficult to regulate the telephoning of classified advertisements for the Sunday Times. Efforts have been made to relieve the Saturday congestion, on account of their becoming so numerous, but it has been impossible to judge the particular period of the day selected by patrons to call up the office. Please the urgent necessity of advertisers telephoning their announcements early in order to insure accuracy in transcribing and afford a superior service in consequence. They can be telephoned any day in the week, with orders to run on Sunday. The office will be tried to receive them, and will take pains to see that all directions are carefully complied with.

Text: "Behold a King shall reign in righteousness, and princes shall rule in judgment."—Isaiah xxxii, 1.

MESSIAH'S COMING KINGDOM SPIRITUAL.

BROOKLYN (N. Y.)—Pastor Russell preached in the Academy of Music, Brooklyn's largest auditorium, the tabernacle being of insufficient capacity. He had a very attentive hearing. There were many Hebrews in the large audience. He said, in part:

"'Coming events cast their shadows before.' Startling shadows are all about us. A great change in the affairs of men is indicated and acknowledged by all thoughtful, intelligent people. The world's pace during the past fifty years astonishes everybody. New conditions meet us on every hand. The majority of books written half a century ago along scientific lines are considered rubbish today. Rules and customs and theories of the past supposed to be immovable and absolute, are abandoned as worthless—in chemistry, in manufactures, in art, in finance and commerce. All these changes necessitate a new view of social conditions and a reexamination of the relationship of religion and the Bible to man and his conditions, as seen from the present viewpoint. The business and social world have been compelled to keep pace with the steps of progress, some of them gladly and some of them reluctantly. But religionists have been placed in a most awkward position. Religion and moral sense constitute the backbone and fiber of the best progress in civilization. The perplexity of religious thought, and its manifest inability to adjust itself to the changed conditions, is working a serious disadvantage to all disposed to look to the Almighty for guidance in life's affairs.

"The increase in worldly wisdom, the improved human conditions, the advancement along scientific lines in material prosperity have turned many of the world's brightest intellects away from God and from the Bible. Many of these, still professing Christianity in an outward, formal manner have really abandoned it in favor of a theory of 'civilization.' They have wandered from the Divine Revelation, the Bible, into paths of speculation—their own and other men's. They have cogitated that the reverse of the Bible statements is the truth—that instead of man falling from the image of God into sin and death, he is rising from a brute or monkey plane upward, gradually, to divine heights. Instead of looking for a great Deliverer, Messiah, Savior, Life-Giver, they are hoping to be let alone by any outside influence, that certain fancied laws of evolution might help them upward and onward to glory, honor and immortality.

"The result is that religious thought today everywhere and in all denominations is chaotic. The whole of Christendom has practically become Agnostic—admitting that they do not know the truth nor how to adjust their reasoning faculties to present conversation. They are in an expectant attitude—seeking light. Nevertheless many fear the light lest it shall make manifest cherished errors or selfish hopes and ambitions which must be abandoned. But they are still pretending to know many things which we and they know that they do not know. But daily the strain becomes more intense. Gradually everybody is recognizing that there is a great crisis along every line—that the people are awakening and thinking and will no longer receive their errors.

CONVERTING THE WORLD TO GOD

Fifty years ago Christian people, full of faith in the Bible which they seriously misunderstood and read with sectarian spectacles of various colors, were fully agreed that God had given His church the commission to convert the whole world and to establish Messiah's kingdom, when the nations would learn war no more, but beat their swords into plowshares and their spears into pruning hooks. Zealous Christian people urged that the heathen were going down to a hell of eternal torment at the rate of ninety thousand every twenty-four hours. And noble men and women sacrificed their earthly interests for the assistance of the heathen—to prevent that awful catastrophe, to help thwart the very programme of God which some other Christian people of an earlier day had declared was predestinated and foreordained as unalterable. Good was certainly attempted. We trust that some good was accomplished. We know that some harm was done, in that fallacious conceptions of the character and plan of the Creator were promulgated among the heathen, which have hardened and embittered some of them.

But by and by practical people sought for statistics, and now know that there are twice as many heathens in the world as there were a century ago. Of course, there are untrinking and unstatistical people who refuse knowledge and who are today claiming with a commendable zeal, but a reprehensible ignorance, that large contributions of money would enable them to capture the whole world for God. Nevertheless, the masses no longer see the matter as they did, and can no longer be swayed to the same extent. Thinking people refuse to believe that God for centuries has sat calmly viewing the situation, allowing millions to go to eternal torment. They refuse to believe that their hearts and sympathies are more tender than those of their Creator.

Even the heathen are getting awake to the inconsistency of what has been given them under the gospel label. They are finding out that the word gospel signifies "good tidings," and that what has been preached to them is the most awful message conceivable—that all of the heathen and the majority of their civilized neighbors and friends and relatives have been decreed, sentenced, foreordained, to eternal torture because of ignorance, because of a misbelief in respect to which they were thoroughly honest. Perplexed, the missionaries ask, 'What shall we preach?' The message of damnation does not sound good to the heathen, and they do not run after it nor feast their souls upon it. The question comes to the ministers and professors of colleges throughout Christendom and they are perplexed what answer to give. The majority of them have become "higher critics" and no longer accept the Bible as the word of God; they are evolutionists and no longer believe the gospel which the missionary societies were organized to proclaim. They are in perplexity. And many of them are prepared to abandon the former theory of missions and to continue their work henceforth merely along humanitarian lines. Indeed, within the last twenty-five years missionary effort has turned gradually to secular education and medical practice in the interests of the heathen, with little religious doctrine—and so much the better.

THE HOUR OF TEMPTATION.

The difficulty with the present situation is that we have stupidly and blunderingly misread the Bible. We have twisted what we did read and picked out certain portions which pleased best our fancies and supported best our various creeds. We have neglected the honest, truthful study which we should have given to our heavenly Father's message. The confusion of Christendom is the result. That confusion and perplexity the scriptures portray, assuring us that we are in the midst of a great failing away from faith in God and in His revelation. We see fulfilled all about us the wonderful prophetic and symbolic picture of Psalm 91. A thousand fall at our side and ten thousand at our right hand—only the "Israelites, indeed," in whom there is no guile, will be kept from stumbling in this evil day. The chaos which we already see everywhere in evidence is only beginning.

GOD'S GREAT REMEDY AT HAND.

The fault of Christendom has been the rejection of the divine plan and the acceptance instead of a human plan. The church was going to convert the world—going to conquer the world for Jesus and present it to Him as a trophy. Alas, we have not been able to convert ourselves, which is the particular work the Master gave us to do. Greater humility would have shown us our folly long ago.

Bible students do not need to be reminded that all through the Old Testament scriptures God's promises abound, telling Israel and all who have ears to hear of the glorious reign of Messiah and of the success of His kingdom and how the result will be that "every knee shall bow and every tongue confess to the glory of God;" of how "all the blind eyes shall be opened and all the deaf ears shall be unstopped; of how the blessing of the Lord will be with Israel restored to His favor and operate through Israel to the blessing of all peoples. We remember the prophecies which picture earthly governments and show us their termination and the establishment of the kingdom of heaven on their ruins. We remember the jubilee picture repeated by the Israelites every fiftieth year, proclaiming liberty for the people and restitution of all that has been lost through sin, and which is to be restored through Messiah's kingdom.

Bible students know also how the New Testament abounds with references to the Kingdom! the Kingdom! the Kingdom! Nearly all the parables that our Lord gave were in illustration of something connected with the kingdom or the class called out of the world to inherit the spiritual kingdom. All such knew, too, that the Great Teacher proclaimed that kingdom and taught us and all of His followers to pray for it. "Thy kingdom come. Thy will be done on earth as it is done in heaven.' They all know, too, that all of the apostles refer to that kingdom and point the church to its establishment for the realization of their hopes—to the time when the marriage of the Lamb will take place—the time when God's new covenant with Israel will go into effect. The time when He who scattered Israel will also gather them, and when the law shall go forth from Zion, the celestial kingdom, and the word of the Lord from Jerusalem, the capital of the earthly princes. God's remedy is just what humanity is coming to realize it needs. In its establishment, as the Scriptures declare, "the desire of all nations shall come." (Haggai ii 7.)

Bible students are more and more coming to see that this gospel age is the time in which Messiah is selecting from amongst men—of Jews and Gentiles—a saintly class and is testing and proving their loyalty to God and to righteousness. These are to be Messiah's assistants—the Bride, the Lamb's Wife. As Abraham typified the Heavenly Father, so the Messiah was typified by Isaac. And Messiah's Bride and joint-heir and co-laborer in His kingdom was typified by Rebecca. Thus seen, the great plan of God has progressed well.

MESSIAH'S KINGDOM INVISIBLE.

When it is remembered that Messiah's kingdom is not only to bless those living at the time of its establishment, but gradually to awaken the dead from the slumber of the tomb and to give all of Adam's race a full opportunity for attaining life eternal or death eternal, then it will be seen that the kingdom must be a spiritual one. Then, too, Messiah's kingdom of light is represented as superseding Satan's kingdom of darkness—both spiritual. With this thought our text is in full accord—"A King shall reign in righteousness." (Messiah will be that Great King, His Bride being associated with Him.) And "princes shall execute judgment in the earth," carrying out the decrees and regulations of the Heavenly Messiah. This is the meaning of the Lord's promise to Israel, "I will restore thy judges as at the first, and thy counsellors as at the beginning" (Isaiah i, 26.)

The princes who will execute judgment will all be Israelitish and all perfect men—tried and approved of God. They will be the ancient worthies, Abraham, Isaac and Jacob and the prophets. These men, great in faith and obedience to God, will be known to the Jews as the "fathers," as the prophecy respecting them declares "Instead of the fathers shall be the children, whom Thou (Messiah) mayest make princes in all the earth." They will be the children of Messiah in the sense that they will derive their resurrection life from Him, the Great King. Indeed, the scriptures assure us that eventually the whole world shall receive new life from Messiah, in offset to the life received from Adam forfeited through sin. Thus amongst the various titles of Messiah mentioned by the prophets we find that He will be the "Age-lasting Father," as well as the "Prince of Peace and mighty Elohim and a wonderful Counsellor" (Isaiah ix, 6.)

CHECK KITER IDENTIFIED.

Donato Sixto, the little Italian who was arrested at the Baker Shoe Company's store on South Spring street Saturday night, when he had been trying to pass a fictitious check on M. Stretcher, has since then been identified, the police say, as a persistent fictitious check worker who reaped quite a little harvest from various downtown stores by his operations in the last couple of months. All the checks passed by Sixto, it appears, were for $10, and he is said to have forged the name of the Burt Motor Car Company and the Newerf Rubber Company with equal ease and fine impartiality. He used the names of Walter Johnson, James Wilson and James Craig, and victimized Harry Berkewitz of No. 258 South Spring street; the Gude Shoe Company of No. 537 South Broadway; Hollender & Funke, No. 428 South Broadway; the C. C. Horton Shoe Sample Company, No. 444 South Broadway, and the Staub Shoe Company, Third and Spring streets.

Clearingbouse Banks

| NAME. | OFFICERS. | |
|---|---|---|
| FIRST NATIONAL BANK S. E. Cor. Second and Spring. | J. M. Elliott, Pres. W. T. S. Hammond, Cashier. | Capital Surplus Profits |
| COMMERCIAL NATIONAL BANK 401 S. Spring. Cor. Fourth. | W. A. Bonynge, Pres. Newman Kasick, Cashier. | Capital Surplus Profits |
| FARMERS' AND MERCHANTS' NATIONAL BANK. Cor. Fourth and Main. | I. W. Hellman, Pres. Chas. Seyler, Cashier. | Capital Surplus Profits |
| MERCHANTS' NATIONAL BANK S. E. Cor. Third and Spring. | W. H. Holliday, Pres. Chas. G. Green, Cashier. | Capital Surplus Profits |
| CENTRAL NATIONAL BANK Fourth and Broadway. | S. F. Zombro, Pres. James S. Gist, Cashier. | Capital Surplus Profits |
| NATIONAL BANK OF CALIFORNIA. N. E. Cor. Fourth and Spring. | J. E. Fishburn, Pres. H. E. McKee, Cashier | Capital Surplus Profits |
| BROADWAY BANK AND TRUST COMPANY. 203-10 S. Broadway, Bradbury Bldg. | Warren Gillelen, President. A. W. Redman, Cash. | Capital Surplus Profits |
| CITIZENS' NATIONAL BANK S. W. Cor. Third and Main. | R. J. Waters, Pres. Wm. W. Woods, Cashier. | Capital Surplus |

Savings Banks.

SECURITY SAVINGS BANK
Largest and Oldest in Southwest
Resources $29,000,000.
Pays the highest rates of interest and on the most liberal consistent with sound, conservative banking.
Largest and best equipped Safe Deposit and Storage Vaults Southwest.
Security Building. Spring and Fifth

AMERICAN SAVINGS BANK
N. E. Cor. Second and Spring
Resources $2,400,000.00
4 per cent. Interest paid on Savings
New Modern Safe Deposit Boxes
$2.00 and up per year.
Money Loaned on Improved Real Estate

GERMAN AMERICAN SAVINGS BANK
THE BANK WITH THE EFFICIENT SERVICE
SPRING AND FOURTH STS.

Trust Companies

TITLE INSURANCE & TRUST
Corner Franklin and New High Streets
Issues Policies of Title Insurance. Issues Certificates
Acts in All Trust Capacities. TEL. EXCELSIOR

MERCHANTS BANK and TRUST CO. Paid Up Capital Surplus
Branch 2458 South Hoover St. 209-11 So. Broadway Transacting a General Banking and Trust Business

LOS ANGELES TRUST & SAVINGS BANK
SIXTH & MAIN STS. INTEREST PAID ON DEPOSITS

Logan & Bryan
GROUND FLOOR, BRADBURY BLDG.
Most Extensive Private Wire System Ever Organized

PROVIDENT Mutual Building, Loan Association
Pays 5 Per Cent. on Pass Book Deposits. 6 Per Cent. on Installment Certificates. No Unnecessary Withdrawal Notice. 135 South Broadway

Oil & Metals Bank and Trust Co.
311 WEST THIRD STREET

WANTED—A silent partner, who will invest a few hundred dollars in well established business, which is paying 100% per annum present earnings. This is not a new venture, but an established business. I have made good money in the past five years and can make much more with a little more capital. Address Sincere, P. O. Box 144, New York City.

Security Income Growth
Quarterly Dividend Day September 10, 1910. Holders of Investment Bonds, Properties No. 1 and No. 2, will receive checks on presentation of coupons.
The Trustee Company
424 So. Broadway, Suite 204-5.

WM. R. STAATS CO.
108-7 W. 4th St. 55 S. Raymond Ave.
Los Angeles. Pasadena, Cal.
Municipal and Corporation BONDS
Descriptive Circulars and Information furnished on request.

Barroll & Co
LOS ANGELES, SAN FRANCISCO, PORTLAND
BONDS

6% INTEREST PAID
STATE MUTUAL BUILDING & LOAN ASSN.
223 S. SPRING ST. LOS ANGELES, CAL.
THE LARGEST ASSOCIATION IN CALIFORNIA
Assets, Jan. 1, 1910, - $3,485,188
Send for 20th Annual Statement and Booklet

Oleum Development Company
The best speculative purchase of all the oil stocks. Full information furnished, and orders executed by
FIELDING J. STILSON COMPANY
305 H. W. Hellman Bldg.
Home 10261 Main 103

Snowball-Sullivan Company
INVESTMENT SECURITIES.
BUY CENTRAL OIL STOCK.
Members Los Angeles Stock Exch.
204-205 I. W. Hellman Bldg. L. A.
167-169 E. Colorado St., Pasadena, Cal.

"Impressions"
we make on our children by the text of one of the sermons ever preached. Why not teach our children by example? The best teaching is by example. Set your children the example of having a savings account of their own, and then start one for each child. 3% and 4% Interest.
ALL NIGHT BANK
6TH & SPRING STS.

WE ACCEPT ALL THE
The South Trust Company
COMMERCIAL SAVINGS TRUST
114 WEST FOURTH STREET
The "Wall Street" of Los Angeles

Interest Compounded Quarterly on Savings Accounts
EQUITABLE SAVINGS BANK
FIRST AND SPRING STS.

High-grade Municipal Bonds. Corporation Bonds, yielding 6%. Circulars mailed on request.
C. E. WOODSIDE
Security Bldg.

3 DAY DRINK HABIT CURE
LEGAL GUARANTEE
NEAL CURE
NO HYPODERMIC NEEDLE
945 So. Olive St.
A4072



HIS UNDOING.

# PLEADS WITH WIFE NO. TWO.

*Bracelet Found on Mazuran, Unmasks Lothario.*

*Retains Name and Marries Another Girl.*

*Is Accused of Binding and Gagging No. One.*

Marion Mazuran, alias Jack Meyers, alias John Miller, the street car man charged with binding and gagging his young wife and leaving her insensible on the sidewalk in Hollywood last June, was arrested yesterday by Detective Zeigler, near the Central Police Station, and locked up on a charge of battery.

Shortly afterward the detectives found another young woman who claims to be Mazuran's wife, and after an interesting meeting between the wives and the man the officers announced that a charge of bigamy would also be filed against the prisoner.

Mazuran, an Austrian by birth, was traveling under the name of Miller last December when he met pretty Ella Splawn at one of the beaches. She was then employed on a street car, and after calling on Miss Splawn a few times at the home of her mother, Mrs. M. J. Splawn, No. 1309 Charles avenue, they were married here December 5 last.

Two months later, however, Mazuran got into some trouble and went to San Francisco with his bride. The girl says he deserted her there February 7 last, leaving her in a cheap rooming-house with only a few dollars. She pluckily started to find employment and earned enough money to take her back to her mother, early in March.

Soon after that the young woman began receiving threatening letters from her husband, but these were not taken seriously. On the evening of June 6, as Mrs. Mazuran was leaving the home of Mrs. C. E. Garner, No. 2231 Childs avenue, she was pounced upon by a man she recognized as Mazuran, who gagged her and bound her wrists with a handkerchief.

Before any further harm could be done friends who had been listening to the singing of H. E. Kellar at the Garner home remembered her mother's injunction not to allow her out late after dark, and ran out, calling for Kellar. Kellar found the girl unconscious, huddled in a heap, scarcely more than twenty feet from where they had been making merry.

A complaint of battery was sworn out against Mazuran by his wife, and a warrant was issued for his arrest, but he had fled from the city.

SECOND WIFE FOUND.

While examining Mazuran's property yesterday Capt. Flammer became interested in a bracelet and a few other articles of jewelry.

"They belong to a lady friend of mine," said the prisoner. With this remark as a clew the second wife was located.

"Yes, I'm Mrs. Miller; these are mine, and my husband had them. Where is he?" spoke a pretty girl who was found at No. 1057 South Olive. This Mrs. Miller became very much interested when the officers told her another Mrs. Miller they knew, and she willingly accompanied them to the police station, after saying she had married the prisoner in Portland June 6. She said her name then was Hazel Quartz.

Mrs. Hazel Miller was soon introduced to Mrs. Ella Miller at the Police Station. Mazuran was then brought down from the jail and confronted with the two young women. The scene that followed was lively. Mazuran gave Mrs. Ella Miller one look, then turned to Mrs. Hazel Miller and begged her to "be good and don't say nothing."

Mrs. Ella Miller was restrained with difficulty from jumping at the prisoner and "scratching his eyes out." She had a great deal to say, and she said it with vim, but Mazuran paid not the slightest heed. He devoted himself to vain attempts to soothe Mrs. Hazel Miller, but he could not win a definite answer from her. She would only tell him that she "felt funny in her head," and did not know what she would do.

GLENDORA.

GLENDORA, Sept. 11.—At a meeting of the directors of the Citrus Belt Water Company Saturday it was decided to sink the present well deeper, replace the board curbing with curbing and install a new pump. The estimated cost of the improvements is $2,000.

The Glendora Mutual Water Company has just installed a big new well in well number four. It now has four pumping plants with a combined capacity of 500 miner's inches per day, with the result that there is no lack of water.

The campaign for the Glendora mountain road is becoming more heated as the day for the election, Tuesday, approaches. Though the opponents of the proposal to vote a direct tax to cover the cost are putting up a fight it is believed that the tax will carry.

When the "Enemy" Was Ca

From left to right, Chief of Police Galloway, Attorney Fr... Shenk, on the battlefield...

TAKE TI...
(Continued ...

lloemen waited ... proach the car ... off the engine ... to move them. ... seemed near ... crew.

"Looks like ... kid," shouted ... engine steamed ... near the round ... sortie was made ... same manner ... sult—and that w...

One by one th... and pushed down ... Just as the last ... journey, Frank ... Espee, drove do... street hill in his ... proached the scene ... hands with City ...

"Going to tear ... the street, John," ...

"I dunno," sa... you think about ...

"I guess you're ... see we have a ri... across this street ...

"I guess you're ... Frank; we won't ... in the street."

"That's good."

Carr was in good h... say anything about ... being "high-handed" ... attack on vested rig... was facetious about ...

"Say, Chief," he ... who was piloting the ... the track, "suppose ... track you tear up ... then push it out."

The Chief laughed ... on out.

Carr then said he ... the cars removed ... not been able to p... action from the oper...

"I can only advise ... it has no right on ... area," he said. "The ... cession was invalid fr... it is now clearly so b... pired. I have been u... to build a mole on the ... for four years."

At Dusk, another ... scene and continued t... tion. By midnight not ... or ties was on city p...

ACTED NONE T...

That the action of t... too soon was a discove... Attorney Shenk as he ... tracks after his convers... Some railroad men sa... tended to put filled ... track Saturday, but th... as the railroad author... city would do nothin... Until yesterday morn... some faith that the ... taken out without di... company, but an indefi... terday morning to a ... the Chief led to the c... tactics.

This will not settle ... about the other track ... vigil is still to be m... the Pacific Electric is ... nect two spurs runnin... lington area with its ...

It is also probable t... week will witness oth... by both the city and ... "for position" in the b... ing waged for control ... front, especially at Tim... Attorney Shenk has ... the rail

HIS UNDOING.

# LEADS WITH WIFE NO. TWO.

*Bracelet Found on Mazuran, Unmasks Lothario.*

*Retains Name and Marries Another Girl.*

*Is Accused of Binding and Gagging No. One.*

Burton Mazuran, alias Jack Meyers, alias John Miller, the street car man charged with binding and gagging his young wife and leaving her insensible on the sidewalk in Hollywood last June, was arrested yesterday by Detective Zeigler, near the Central Police Station, and locked up on a charge of felony.

Shortly afterward the detectives found another young woman who claims to be Mazuran's wife, and after an interesting meeting between the two and the man the officers announced that a charge of bigamy would also be filed against the prisoner.

Mazuran, an Austrian by birth, was married under the name of Miller in November when he met pretty Ella Splawn at one of the beaches. He was then employed on a street car line and after calling on Miss Splawn several times at the home of her mother, Mrs. M. J. Splawn, No. 3809 Charles street, they were married here December 5 last.

Two months later, however, Mazuran got into some trouble and went to San Francisco with his bride. The story is told that he deserted her there February last, leaving her in a cheap boarding house with only a few dollars. She finally started to find employment and earned enough money to take her back to her mother, early in May.

Soon after that the young woman began receiving threatening letters from her husband, but these were not taken seriously. On the evening of June 6, as Mrs. Mazuran was leaving the home of Mrs. C. E. Garner, No. 1705 Childs avenue, she was pounced upon by a man she recognized as Mazuran, who gagged her and bound her wrists with a handkerchief.

To prevent any further harm could be done her friends who had been listening to the staging of H. E. Kellar at the Garner home remembered her mother's injunction not to allow her out after dark, and ran out, calling for Kellar found the girl unconscious, huddled in a heap, scarcely more than twenty-feet from where they had been making merry.

A complaint of battery was sworn out against Mazuran by his wife, and a warrant was issued for his arrest, but he had fled from the city.

SECOND WIFE FOUND.

While examining Mazuran's property yesterday Capt. Flammer became interested in a bracelet and a few other articles of jewelry.

"They belong to a lady friend of mine," said the prisoner. With this clew as a clew the second wife was located.

"Yes, I'm Mrs. Miller; these are mine, and my husband had them in her," spoke a pretty girl who was found at No. 1667 South Olive.

Mrs. Miller became very much excited when the officers told her that another Mrs. Miller they knew, and willingly accompanied them to the station, after saying she had left the prisoner in Portland June 1 and said her name then was Hazel Smith.

Mrs. Hazel Miller was soon introduced to Mrs. Ella Miller at the Police station. Mazuran was then led down from the jail and confronted with the two young women.

Some that followed was lively. Mazuran gave Mrs. Ella Miller one look and then turned to Mrs. Hazel Miller and begged her to "be good and don't say nothing."

Mrs. Ella Miller was restrained with difficulty from jumping at the prisoner and "scratching his eyes out." She had a great deal to say, and she said it with vim, but Mazuran paid not the slightest heed. He devoted himself in vain attempts to soothe Mrs. Ella Miller, but he could not win a word answer from her. She would not tell him that she "felt funny in the head," and did not know what she was going to do.

## GLENDORA.

GLENDORA, Sept. 11.—At a meeting of the directors of the Citrus Belt Water Company Saturday it was decided to sink the present well deeper, to floor the board curbing with curbing and to install a new pump. The estimated cost of the improvements is $1000.

The Glendora Mutual Water Company has just installed a big new pump in its well number four. It now has two pumping plants with a combined capacity of 500 miner's inches per second, with the result that there is no scarcity of water.

The campaign for the Glendora high school road is becoming more heated as the day for the election, Tuesday, approaches. Though the opponents of the proposal to vote a direct tax to cover the cost are putting up a strong fight it is believed that the tax will carry.

# TAKE TIMM'S POINT.

(Continued From First Page.)

licemen waited for the engine to approach the cars, with orders to take off the engine crew at the first effort to move them. But a hundred yards seemed near enough for the engine crew.

"Looks like taking candy from a kid," shouted one of the crew as the engine steamed back to its position near the roundhouse. Later, another sortie was made by this engine, in the same manner and with the same result—and that was all.

One by one the cars were hauled out and pushed down to their companions. Just as the last were ready for their journey, Frank Carr, attorney for the Espee, drove down the San Pedro street hill in his automobile. He approached the scene smiling and shook hands with City Attorney Shenk.

"Going to tear up these tracks across the street, John," he asked pleasantly.

"I dunno," said Shenk. "What do you think about it?"

"I guess you're right about that see we have a right to lay tracks across this street."

"I guess you're right abou that Frank; we won't tear up the tracks in the street."

"That's good," said Carr. "You see we never made any claim of right to the Huntington concession, and we would have taken this track out in a few days anyway."

Shenk laughed ironically.

Carr was in good humor. He did not say anything about the city's action being "high-handed" or an "infamous attack on vested rights." In fact, he was facetious about it.

"Say, Chief," he said to Galloway, who was piloting the final flat car off the track, "suppose you just load the track you tear up on that car and then push it out."

The Chief laughed and sent the car on out.

Carr then said he had tried to have the cars removed Saturday, but had not been able to procure immediate action from the operating department.

"I can only advise the company that it has no right on the Huntington area," he said. "The Huntington concession was invalid from the first, and it is now clearly so because it has expired. I have been urging San Pedro to build a mole on the Huntington area for four years."

At Dusk, another shift reached the scene and continued the track destruction. By midnight not an inch of track or ties was on city property.

ACTED NONE TOO SOON.

That the action of the city was none too soon was a discovery made by City Attorney Shenk as he walked up the tracks after his conversation with Carr. Some railroad men said it had been intended to put filled lumber cars on the track Saturday, but this was postponed as the railroad authorities believed the city would do nothing until Monday. Until yesterday morning, Shenk had some faith that the cars would be taken out without difficulty by the company, but an indefinite answer yesterday morning to a final demand of the Chief led to the choice of forceful tactics.

This will not settle the controversy about the other tracks and the police vigil is still to be maintained where the Pacific Electric is trying to connect two spurs running on the Huntington area with its main track.

It is also probable that the coming week will witness other maneuvering by both the city and the corporations "for position" in the battle that is being waged for control of the harbor front, especially at Timm's Point. City Attorney Shenk has determined that the railroad will not have advantage of the city in the matter of tactics either, so long as he has a police force to back him.

Carr's concern about "the street" soon got a shock. "The street" is an eighty-foot strip that the Espee dedicated to public use, "provided, however," that the company could put such tracks across it as might be "necessary or convenient for the operation of the railroad."

The Huntington spur is "across" this eighty-foot street. Near it stood a sign which warned the public thus: "Private property. Permission to pass over revocable at any time." This sign was on the street the Espee dedicated to public use except for "necessary and convenient" tracks across it.

Carr's shock came when the Chief ordered this sign rooted up and cast off the street entirely. This is because City Attorney Shenk holds that the Espee has no right to assert any control over the street other than to put tracks "across" it. As any tracks that it may put "across" cannot enter the Huntington area, this provision seems a nullity, as no tracks will be "necessary or convenient," as the San Pedro Trustees' grant reads.

A STORM CENTER.

Timm's Point is a storm center of harbor conflict. It has been one for eighty years. It is the strategic point of the commerce of the port, and consequently of the commerce of Southern California. A narrow strip of land, lying between the Koyer bluff and the S.P. slip, is the exact scene of all the trouble. As it now stands, the municipality has eighty feet of this strip and the Southern Pacific and Pacific Electric ninety-five feet.

The control of this strip means the control of the outer harbor, and consequently the control of commerce and rates. By wedging in the municipal enterprise between the Espee slip and the Miner fill, and then by reclaiming the city's 146 acres west of the Miner fill, the municipality will become almost dominant in the outer harbor. In addition it has the right to use the outer frontage of the Miner fill.

Altogether the municipality has in sight six and one-half miles of wharfage front and over 300 acres on which to build terminal and warehouse facilities. To make all these accessible, it is fighting for every inch of the narrow strip at Timm's Point and for absolute possession of the Huntington area.

But it still has to wrest the right of way for its harbor highway along the water front from the two big corporations. This highway is to be 130 feet wide and will give access to every shipping facility on the west side of the channel. This would not alarm the corporations so much as the opportunity it will give the municipality to equip its public-owned, controlled and operated harbor railroad having for its terminus the great areas the city will possess on the outer harbor.

It is the menace of municipal competition that has stirred the corporations to lay strings of superabundant tracks over night along their rights of way in an effort to obstruct the city's plan, if not wholly defeat it.

Because of this gigantic conflict, the harbor region promises to witness many more scenes like the ones last week and which was repeated by the municipal authorities yesterday.

A STRATEGIC POINT.

Five years ago Timm's Point was the scene of a struggle between the Huntington and Harriman interests. The Huntington interests got a harbor concession and a right of way for the Pacific Electric. The answer of Harriman came swiftly when his representative went before the Council and "lifted" the bidding on a franchise for a short distance of Sixth street, which Huntington wanted, to the fabulous sum of $113,000. This was Harriman's war answer. Soon after there was an amicable settlement between the two big interests, and the present war is the first that has happened since.

The new aggressor—the city of Los Angeles—becomes so by reason of consolidation. No other aggressor at Timm's Point has had the advantage of a small standing army to back it up. But Los Angeles and San Pedro consolidated in order that the bigger city could do the fighting—and it began seriously yesterday.

When the "Enemy" Was Captured After the Skirmish.

From left to right, Chief of Police Galloway, Attorney Frank Carr of the Southern Pacific, and City Attorney Shenk, on the battlefield for harbor frontage.

## VERY CLOSE CONTEST.

**Lacrosse Players Meet for First Time This Season and Show Lack of Condition of Practice.**

The University lacrosse team defeated the Los Angeles team by a score of 5 to 3 yesterday afternoon on the Fiesta Park field. Considering that it was the first game that the teams have played this season, the men did well. Team work was sadly lacking on both sides, but some of the individual players showed that they were masters of the game.

Dwer and C. Languvan were the conspicuous men on the University team, while McAtee and Mines did the star work for the Los Angeles bunch.

Some of the old-timers who had played the game back in the days of their youth, were unable to stand the pace of the warm afternoon, and were forced to retire at the end of the second quarter.

There was considerable roughness on the part of a few of the players, who were warned by the referee. There were a few skinned shins and Canniff of the University team lost a tooth as a result of a stiff blow on the jaw from a crosse-stick.

The line-up:

| Los Angeles— | | University— |
|---|---|---|
| E. Collinge | goal | Berger |
| Caister | point | Caister |
| P. Collinge | cover point | Hayer |
| Baumstark | first defense | D. Languvan |
| Hall | second defense | Caniff |
| McIntosh | third defense | Dwer |
| C. Collinge | center | C. D. Campbell |
| Howell | third home | G. W. Campbell |
| Hoctor | second home | C. Languvan |
| Joy | first home | W. A. Campbell |
| McAteer | outside | Black |
| Mines | inside | Moffatt |

Referee: Jack Charlebois.

## FIRE OUT, DAMAGE SMALL.

**Santa Ynez and Rustic Canyon Watershed Saved—Contract for Band Stand Is Let.**

[SPECIAL CORRESPONDENCE OF THE TIMES.]

SANTA MONICA, Sept. 11.—Superintendent Merrill, Secretary Lee and Engineer Reynolds of the Santa Monica Land & Water Company returned today, after having spent two nights and days in fighting and conquering the blaze that threatened the destruction of the valuable Santa Ynez and Rustic Cañon watershed. The first night's work, performed by a force of thirty men, checked the progress of the fire, but as a precautionary measure the rangers continued on duty throughout another day and night. In all, about 1000 acres of small growth in Temescal and on the foothills between that and Rustic were burned over. Fortunately the fire was kept out of the Santa Ynez and Rustic, where the trees are of good size. The damage by reason of the fire was small, as no timber of any size was destroyed.

The City Council has accepted bids for the construction of a bandstand in Linda Vista Park and it is expected that Monday night the word will be given to start work. The structure will be of an ornamental type and will occupy a prominent position on the bluff near the trolley depot and the camera obscura.

Just as soon as the grade of Seventh street can be established northward from Nevada avenue to San Vicente boulevard, proceedings will be started for the oil-paving of that eucalyptus-lined boulevard. The improvement will include a concrete curb and sidewalk, the latter to be between the double rows of trees. Present plans are for carrying on the proposed work under the Vrooman bonding act.

# The First Twice-a-Month Ladies' Home Journal

## Now Out—10 Cents

A COMPLETE Magazine of over 50 pages, giving the latest and smartest Paris autumn fashions for girls and women, all shown in pictures, with the newest hats, blouses and dresses in their original colors, direct from the foremost Paris workshops—

**With 230 Fashion Pictures**

**Our Boys Are Everywhere**

THE CURTIS PUBLISHING COMPANY
PHILADELPHIA

Delivered to any address on request to
JAMES L. BRADFORD
536 South Spring Street

**Benjamin Clothes**
Fall Styles Now Show
JAMES SMITH & CO.,
548-550 Broadway

**The Owl Drug Co**
Original Cut-Rate Druggists
Best Qualities. Lowest Prices.
Cor. Fifth and Broadway
625 Broadway. 320 S. Spring

ESTD. 1868 S. NORDLINGER & SONS DIAMOND MERCHANTS 323 S. SPRING ST. LOS ANGELES

CALIFORNIA FURNITURE CO.
BROADWAY NEAR SEVENTH
EXCLUSIVE AGENTS—
GLOBE-WERNICKE ELASTIC BOOKCASES

IF YOU DON'T BUY YOUR
SHOES
At "The Plymouth"
You Don't Buy Your Shoes RIGHT
452 South Spring

**Alteration Sale**
SPECIAL REDUCTIONS
In Cut Glass and Solid Silver Wares.
MONTGOMERY BROS.,
Jewelers. Broadway and Fourth Sts.

**Japanese Bazaar**
THE YAMATO, Inc.
635 TO 637 S. BROADWAY.
We always serve you free with tea and cake in our pretty tea garden.

**BRENT'S**
713-714-715-718 So. MAIN ST.
THE GREAT CREDIT HOUSE.
Real Spot Cash Prices
EVERYTHING FOR THE HOME
Furniture—Rugs—Stoves

AUCTION
Nice, nearly new 4-room California Cottage. Lot 40x127.
1619 East 28th Street
Will be sold at auction
Monday Sept. 12th, 3 p. m.
Easy terms will be given. Owner leaving city. Convenient to Hooper-avenue car.
THE R. H. STROUSE CO., Auctioneers.

**Auction**
Tuesday, Sept. 13th, at 10 a.m., at 401-03 North Main. Furniture, rugs, carpets, household goods. L. A. AUCTION & COM. CO. J. J. Sugarman, auctioneer.

**Rhoades & Rhoades**
Real Estate, Live Stock
And General Auctioneers.
Guaranteed estimates on household furniture or bought outright for cash. Salesroom, 830-2 S. Main. Both Phones 1259.

AUCTION
LOS ANGELES AUCTION & COMMISSION CO., J. J. Sugarman, Auctioneer, 401-403 N. Main St., Phones: Broadway 1667 and F1719.
We will SELL your store, household goods or other property on commission, and guarantee the best results.
We will BUY for cash, and guarantee to pay the highest prices.

**Auction**
Of High Grade Furniture of An 8-Room Residence, WEDNESDAY, SEPT. 14TH, 10 a.m.
AT 2850 HALLDALE AVE.
Comprising beautiful large mahogany parlor tables, pedestals, divan and chairs, gold and silk tapestry, library chairs and rockers in leather, expensive lace curtains and draperies, Wilton and body Brussels rugs throughout entire house, mahogany bookcases, library of standard and miscellaneous works, handsome vases, choice bric-a-brac, clocks, Indian baskets, jardinieres, colonial mahogany dressers and tables, also polished birch, oak and mahogany chiffoniers and dressers, Vernis Martin and heavy enameled beds, silk floss and felt mattresses, all wool blankets, china cabinet, oak extension table and chairs, silver, cut glass, table linen, china dinner set, kitchen utensils, large refrigerator, extension top, gas range, garden tools, etc.
Take West Adams street car.
C. M. STEVENS, Auctioneer.

**Auction**
Of high-grade furniture. We are instructed by O. W. Burton, Esq., to dispose of at auction the desirable furniture of his 9-room residence.
2517 West 6th Street,
Tuesday Sept. 20th at 10 a. m.
Comprising beautiful mahogany parlor and library and parlor tables, bookcases, oak and mahogany rockers, valuable portiers and draperies, brass beds, oak and walnut bedroom sets, dressers and chiffoniers, Wilton Axminster and body Brussels rugs throughout entire house; carved oak sideboard, extension table and chairs in leather. Range, kitchen furniture, etc. C. M. STEVENS, Auctioneer. Phones Main 2304, F7353.

**Auction**
Furniture and Carpets.
Monday, Sept. 12
ALL DAY.
747-749 S. Spring St.
Removed from Ocean Park, contents of 8-room bungalow, 1 upright mahogany piano, 6-piece parlor set, combination folding bed, mattress, bookcase, lady's desk, leather rockers and chairs, mahogany bookcase, mirrors, oil paintings, Turkish rugs, Indian blankets, serapes, brass and enameled beds, floss and hair mattresses, mahogany and tuna mahogany, birdseye and oak dressers, chiffoniers, commodes, Princess dressers, 1 electric piano and records, drop-leaf tables, mahogany and oak library tables, roll-top desks, 1 typewriter desk, 1 2000-pound safe, 1 fine oil painting on tapestry, cost $5000, 1 elegant old mahogany sideboard, secretary, bookcase from plantation, Savannah, Georgia. Dining tables and chairs, buffets, sideboards, side tables, gas ranges, oil and gas heaters, wood and coal ranges, gas plates, Bigelow & Smith Axminster carpets and rugs, art squares, lace curtains, etc. REED & HAMMOND.
Office 747-749 So. Spring St.
F2545, Bdwy. 2840.

**Auction**
EXTRAORDINARY—We will sell at auction
Tuesday, Sept. 13
9:30 a. m.
the furniture of a handsomely and expensively furnished 5-room flat.
945 Parkview Ave.
West Ninth-st. car takes you right to the door. Two new 9x12 Wilton velvet rugs, beautiful patterns, cost $40 each; other rugs, $22 box couch and cover, small Wilton rugs, mahogany rockers, brass bed, reinforced springs, $15 floss mattress, bedding, beautiful Princess mahogany dresser, mahogany chiffonier, clock, gas heater, camp cot, laundry outfit, dining chairs cost $7 each, individual chair to match cost $10.50; beautiful set dishes, other dishes, needle cut glassware, $25 new automatic refrigerator, new Quick Meal gas range, kitchenware, garbage can and other goods too numerous to mention. Goods are new and high grade. Don't miss this sale. Owner leaving city.
THE R. H. STROUSE CO., Auctioneers.
210 Central Bldg. 4 Phones.

**Auction**
TODAY—MONDAY
Sept. 12, at 9:30 A.M.
Furniture of 10-room private residence, auction. Good goods.
1845 SOUTH FLOWER ST.
TUESDAY
Sept. 13, at 9:30 A.M.
We have an elegant high grade furniture auction.
945 PARK VIEW AVE.
TUESDAY
Sept. 13, at 2 P.M.
We will sell at auction a 4-room cottage and lot.
677 MOULTON AVE.
Easy terms will be given.
THE R. H. STROUSE CO., Auctioneers.
210 Central Bldg. F5702; Bdwy. 1339.

**AUCTION**
Desirable Furniture of a 8 Room Residence
Tuesday Sept. 13th
At 10 a. m.
2470 W. Washington St.
Consisting in part of parlor set, oak and mahogany finished rockers, large parlor mirror, lady's desk, divan in silk velour, Axminster and Brussels rugs, curtains, portieres, tapestry, hall tree, oak and walnut bedroom furniture, pictures, hall and stair carpet, dining, extension table, dining chairs, china, glassware, gas range, kitchen utensils, garden tools, etc. C. M. STEVENS, Auctioneer. Phones F5653, Main 2304. Take Rimpau car.

**Auction**
Household and Office Furniture.
TODAY
10 A.M. and 2 P.M.
830-32 S. Main St.
25 rooms of desirable household and office furniture, including everything for the private home, apartment house, hotel or office; all kinds of desirable household goods, carpets. If you are in the market for anything in this line, do not miss this sale. Seats for all. RHOADES & RHOADES, Auctioneers. Phones—Main 1259; F1259.

AUCTION
Elegant new modern 5-room cottage on 40x135; also furniture of same at auction
Thursday, Sept. 15, 3 p. m.
1420 East 58th St.
Property has all conveniences, very substantially built, fine artesian water, phone and electricity, and located in Boynton's Compton-ave. tract; house and furniture will be sold as a whole together, or SEPARATE. Terms all over mortgage. Take Central, Hooper or Watts cars. Office leaving.
THE R. H. STROUSE CO., Auctioneers.
210 Central Bldg. F5702. Bwdy. 1339.

**AUCTION**
Reed & Hammond, Auctioneers. The finest auction room in California. Can sell anything. High class furniture a specialty. Make sales Real Estate, Live Stock, Furniture or Merchandise anywhere.
Office and salesrooms, 747 and 749 S. Spring. Phones—Bdwy. 2840; F2545

**Thos. B. Clark**
AUCTIONEER
632 So. Spring Street
F1907 Broadway 19

**California Auction Co.**
General Auctioneers.
Phones: 822-24 S. Main St.
Home 65497.
Broadway 4783.

**The Times-Mirror Company.**

H. G. OTIS....President and General Manager.
HARRY CHANDLER....Vice-Pres. Assistant Gen. Manager.
MARIAN OTIS-CHANDLER.....Secretary.
ALBERT McFARLAND.....Treasurer.
PUBLISHERS OF

Los Angeles Daily Times

Pronounced Loce-AHNG hayi-sla.

EVERY MORNING IN THE YEAR.
Vol. 58, No. 161.

Daily, Weekly, Sunday and Weekly Magazine. Founded Dec. 4, 1881. Twenty-ninth year.

THE NEWS: Our Associated Press service covers the globe, with over 35,000 words daily, exclusive of specials.

TELEPHONES: Counting Room, Subscription Department, Editorial Rooms, City Editor and Local News Room; Sunset, Main 5208; Home, ask for THE TIMES.

AGENTS: Eastern Agents, Williams & Lawrence, Brunswick Building, 225 Ave. and 26th St., New York; 1225 Marquette Building, Chicago; Washington Bureau, 66 Post Building. (THE TIMES on file) San Francisco office, Room 1206 Call Building, R. J. Caldwell, Representative.

WORN CIRCULATION: Daily, net average for 1895, 13,901; for 1897, 19,958; for 1898, 26,131; for 1899, 25,721; for 1900, 26,738; for 1901, 28,448; for 1902, 30,920; for 1903, 36,340; for 1904, 37,702; for 1905, 42,150; for 1906, 50,501 copies; for 1907, 52,211 copies; for 1908, 53,725 copies; for 1909, 54,854 copies; Sunday average for 1909, 81,122 copies.

ADVERTISING: The greatest volume of business advertising, the finest display, the best classifications, the largest actual returns to advertisers. No unsupported claims made. Undeniable proofs of circulation and effective results produced upon application.

SCOPE AND AIMS: Independent, uncompromised, unshackled, THE TIMES is devoted to the great principles of Liberty and Law, Equal Rights and Industrial Freedom, and to the upbuilding of the country. It has a far larger home, fide sworn net circulation than any local rival. Its steady and staying patrons are the sober, industrious, substantial, liberty-loving, law-abiding, level-headed, successful, home-making, home-keeping and prosperous men and women within its circulation field.

TERMS: Daily, Sunday and Magazine, 75 cents a month, or $9.00 a year. Daily without Sunday, $7.50 a year; Sunday, $2.50; Magazine, $2.50; Weekly, $1.50.

Office: Times Building, First and Broadway.
Branch, 531 South Spring Street.

Entered at Postoffice as mail matter of the second class.

## *Editorial Pen Points.*

Another "vindication" like that St. Paul affair, d Glavis will be undone.

If you have the blues, hunt up a candidate. He ll gild the lilies for you.

A great many men never come back, for the rea- that they never go anywhere.

Peaches, both the fruit and the theatrical variety, now plenty in the local markets.

t is not really necessary to learn how to rob an lian. It is a natural gift with some people.

Mayor Gaynor is now said to be strong enough discharge his doctors; and that is going some.

t is now announced that rattlesnake poison ben- epileptics, but really we would prefer the fits.

An Oklahoma boy lost an eye while playing "In-." It is understood that he had no land to lose.

But we are not in a position to believe that the milton Club of Chicago will ever become a na- al issue.

Having been vindicated, the Hon. Lee O'Neill owne will now be eligible for dates on the vaude- e circuit.

The dove of peace had its wings badly singed at Conservation Congress in St. Paul. Fly away, e bird!

Speaking of Giff Pinchot and his visit to the Ba- field oil district, Giff has been somewhat of a ster" himself.

Of course Ollie James of Kentucky signed that linger condemnation resolution. Ollie is always ninst" the government.

The oldest Yale graduate has again celebrated birthday. He ought to double up with the last o of the famous charge of Balaklava.

eople afflicted with insomnia have much to be kful for. Beginning with September the La- Home Journal is issued twice a month.

Montenegro is now a kingdom and not a princi- ty. Good morning, King Nicholas! Here in the ted States, where we are all kings, we greet you.

The Prohibitionists of California are in the field a full ticket, but the intelligent compositor will ly refrain from placing the accent on the "full."

his is the day of which Jacques spoke:
d now the whining schoolboy, with his satchel shining morning face, creeps like snail rillingly to school."

The Los Angeles candidates for office are now the wing, and every mother's son of them im- es that his name is already a household word ughout the city and county.

No one has yet received any spirit message from f. James, who died two weeks since, and the tion, "Can he come back," is still unanswered, t will be until the day of judgment.

The death of Solicitor-General Lloyd W. Bowers, was booked for a place on the United States reme Court, ought to give some good Californian ance. Don't everybody speak up at once.

The Grand Lama of Thibet is again on the ram- but the newspapers are so busy watching the st Prophet of Oyster Bay that really they have pace or time to discuss far-away affairs.

The beautiful moonlight nights are again with and nowhere else on the footstool are they so d and awe-compelling, recalling the line of ng: "By night an atheist half believes in a

We take it that the Vatican will be struck from visiting list of Spain, until some definite law assed relating to religious organizations. Señor alejas appears to be holding his own in the al skirmish.

That pure patriot, Alton B. Parker, is ringing the n bell and warning the people against the Taft ramme. It has been understood all along that not approved by the Democrats. It would be r suspicion if it was.

Mr. Newton Dwight Hillis says the colonel is the man of which he has an acquaintance who is to throw double sixes every time. As Dr. s is a Chicago clergyman he is of course fa- r with the game of "bones."

Senator La Follette has swept Wisconsin for re- ion. Applying the words of James Russell ell, slightly paraphrased to the political situa- there: "There's Wisconsin, God forgive her, 's kneelin' like some of the rest."

Mr. Harmon is still in the list of Presidential bles for 1912, but like Tar Baby he is not say- a word. The Governor is too busy trying to both ends against the middle in that street car e at Columbus, where the dynamiter appears to ourishing.

Champ Clark appears to be determined to go after Speakership plum in the unlikely contingency the Democrats carry the next House. He pro- driving a mule team representing the "Show State down Pennsylvania avenue, if necessary, et the job.

### A THREEFOLD CORD.

The public schools of Los Angeles will open this morning. It is a day big with the fate of thousands of boys and girls ranging from tender years up to almost the age of majority. The future of America depends very largely upon the schools, their teachers and their pupils.

There is no more important work in the world than that of the school teacher. There is required for this profession not merely learning but skill in handling pupils derivable only from experience. The true teacher is like the real poet, a product of endowment from birth rather than from any making-over process of after years.

The temperament of the teacher is one of the primary elements in fitting for the profession. The nurseryman plants the seed in his beds and transplants the young sprouts to orchard rows. He soon becomes aware of the fact that they are not all alike, that each one requires some special treatment. He would be a fit subject for an insane asylum who, because the plant was backward, a little slow in growth, should become inflamed with passion, chop it around with the hoe or lustily kick it in order to stimulate its growth. He treats the delicate plant with great care and exercises great patience. The cabinet maker uses raw timber in his handiwork, but he would lose his job in the shop if he allowed himself to fly into a passion because every piece of wood would not take shape almost without trying. He finds knots in his boards, cross-grained pieces in the lot. Some timber is green and will warp if put in that condition into use. The cabinet maker must be patient, must exercise skill as well, must know how to treat each particular kind of wood and each individual board in the pile.

The teacher has a more delicate task to perform than the plant-grower or the maker of a table or a bureau. It is not dead wood nor insensible plant life he is concerned with. He is dealing with entities palpitating with life and brought into the world with varying temperaments. The teacher must exercise infinite patience and be possessed of almost limitless skill in reading the character of the pupils and treating them according to the varying temperaments. Pupils are backward as well as plants. Boys and girls are cross-grained as well as boards. The nurseryman, if he finds a plant too unpromising, may throw it away, and the cabinet maker, if he finds a board too cross-grained for use, may discard it. We cannot throw away human beings nor discard backward or passionate boys or girls. They have a right to the life they have been born into and society owes it to itself to make the most out of each one in spite of all handicaps.

But the teacher can do nothing without cooperation of the pupils. It is an irksome task to sit day by day at a desk and con lessons, and it tries the little soul through and through to face the severe frown of the teacher in classes when the lesson has been ill prepared. Perhaps it has been impossible to comprehend. But unless the pupil cooperates with the teacher, the best that ever presided over a class must fail. The trouble with the pupil is that it is difficult to impress on the immature, inexperienced mind the importance of the school drill. They are unprepared to accept the dictum that all their after years depend in an important way upon how the lessons are prepared and recited.

And when teacher and pupil have done the best possible in weak, errant, partially enlightened human nature, the influence of the parents counts for a great deal. There never was a teacher who followed the profession long who did not have it impressed indelibly upon his mind that the parent was often the most important difficulty to handle. Many a boy and girl might be managed admirably by patience and skill in the school if it were not for the interference of an untrained, unrestrained, unwise father or mother.

This little article is headed "A Threefold Cord." It might be spelled "chord" and still apply. Unless there is harmony in the notes struck by pupil, teacher and parent the resultant echo will not be pleasant.

### TRUE CONSERVATION.

Taft and Roosevelt are both in favor of conservation of the natural resources. So are we all—regular Republicans, L.-R. Republicans, Democrats and Socialists. But maybe we don't all mean the same things, or at least the same method of doing things. If by conservation it is intended that the coal fields and the oil fields and the grazing lands shall not pass into the possession of corporate monopolies, then we are all in favor of such a policy. But if it is meant by conservation that the people east of the Mississippi, having devoured to the last crumb all of their own cake, shall now take away our cake, and lock it up, and finally take the greater part of it into their hungry mouths, then we strenuously object to such injustice.

Ever since the pioneers began to gather gold from the gulches and quartz lodes of the country west of the Rocky Mountains, there have not been lacking New England and Middle States Congressmen and Senators who advocated the policy of leasing mineral lands for a share of the product to be paid to the United States, or exacting a license fee before permitting prospectors to explore such lands, or both. Thus far the sentiment of the country west of the Mississippi River has been strong enough and active enough to prevent such a policy from being adopted, but there is a lurking danger to the miners in "conservation"—as interpreted by Pinchot, which they would do well to heed, before giving unthinking allegiance to the plans of the discredited Frenchman.

Unlimited power of withdrawal from location, appropriation, settlement and sale of all the lands of the United States, necessarily includes the power to withdraw mineral lands. It may be and probably would be, for some time at least, the policy of the Executive not to withdraw lands valuable only for the precious metals in them. But a statute must be interpreted not by what can be done, but by what may be done under it. If gold and silver and copper and lead-bearing lands are to be withdrawn from location and sale, for the purpose of exacting license fees as a condition of a permit to locate and develop them, and a royalty on their yield as a condition of allowing them to be worked, it follows that the money derived from such sources would go wholly into the Federal treasury, and as a consequence the people of the non-mineral States, which include practically seven-eighths of the inhabitants of this country, would obtain indirectly seven-eighths of the financial results of the labors and investments of the people of the other one-eighth.

That the conservation cranks, under the leadership of Pinchot, do not intend to give the people of the ultimate West a square deal may be deduced from the recent action of the Conservation Convention in practically excluding the Governors of Montana, Wyoming, Washington and Oregon from their deliberations. That we will not be protected from unfairness unless we take active and strenuous efforts to protect ourselves, will be obvious to the most casual observer.

The fairest method, indeed the only fair method of proceeding would be not to lodge the methods and details of conservation exclusively in the Federal government, but to vest them in the States, allowing each commonwealth to determine such methods for itself through its legislative power.

Let not the extremists of the hour, in their insane frenzy, work mischief to the prospectors and the pioneers. The nation owes much to the hardy and adventurous pioneer. He climbs like a huge fly upon the bald skulls of lofty mountains and the primeval hills welcome his daring footsteps. He taps with the prospector's pick upon the adamant doors of the earth's treasure chambers, and at his "open sesame" they reveal their shining secrets. His glittering ax lays low the great plumed forest monarchs, and on prairie and hill he marks the sites of cities yet to be. He faces the storm and the savage, the desert and disease. Not for him the graces of culture, not for him the joys of domestic life. He plods over deserts and hills that were torn from the tortured breast of chaos and thrown away upon the earth. The unsearched places in cactus-covered and silver-veined Arizona and Colorado woo him. Inspired with the aura sacra fames he traverses the tundra of the Arctic under the guiding gleam of the North Star. The splendor of the Aurora Borealis and the booming artillery of the Ice King welcome his daring footsteps. In the track which his fierce feet are breaking our country marches forward to wealth and power. Honor and protection to the brave spirits who lead the vanguard. Discourage them not.

### THE FLOWER OF THE FAMILY.

In the family of States California may well claim to stand among those in the first rank. Her area is exceeded only by one, her natural wealth by none. In scenery she is at once the Switzerland, Italy, Spain and Greece of America. California is the farmer's paradise, the fruit grower's treasure house, the tourist's playground winter and summer. Her mountains are cloud-piercers and stretch a thousand miles from north to south, inclosing fertile valleys of broad extent between the different ranges, and the mountain heights pour down streams of great volume which form harbors at their mouths where they reach the sea and afford highways for commerce into the heart of te State while supplying the orchardist and plain farmer with great streams of irrigated water.

It has been a proverb among Americans for half a century that the country owed all the material progress of that time mainly to California and that the "sinews of war" which carried us safely through the great Civil War were drawn from the mines of the Golden State.

The progress of the world since the discovery of America has been more rapid and in total sum greater since the discovery of America about 400 years ago than in all the centuries preceding it, whether we go back 10,000 or 20,000 years. This progress of the world is owing directly and primarily to the gold that the mines of the world have poured out in these four centuries. For the twenty years after Columbus landed on Cat Island the total production of gold in the world was less than $108,000,000, which is only a little more than the output of the United States now for a single year. In the first twenty years of the last century the world output of gold fell quite a little short of $200,000,000, an amount now turned out in the United States in about two years. In ten years following 1830 the world production of gold was a little less than $135,000,000, and for the next ten years it was almost $364,000,000, an increase of almost 300 per cent. in the first ten years that California was producing gold. And then the State had been contributing only for a couple of years. Take the decade 1851 to 1860 inclusive and the world output of gold was almost $1,333,000,000. This was mostly California output. In the 400 years since the discovery of America the world production of gold has run over $13,000,000,000, more gold than the human race had handled in all its previous history.

The production of silver in the first twenty years after the discovery of America fell short of $55,000,000. For the ten years 1881 to 1890 inclusive the silver production of the world was greater than the gold production, amounting to $1,298,820,000. For the 400 years since the discovery of America the silver production has run to about $14,000,000,000. The coinage value of silver is used year by year.

Combining these, we have an increase of wealth in the precious metals in these 400 years amounting to nearly $30,000,000,000. That sum of money would buy the world and all its products from the days of savagery to the days of Columbus.

In this California has played a wonderful part. Taking the last year, 1908, for which world figures are available, we find the gold production of the world was nearly $442,000,000, and of silver nearly $263,000,000. In that year California produced nearly 900,000 ounces of fine gold and nearly 555,000 ounces of fine silver. This output was exceeded by only one State, Colorado producing something over 1,070,000 ounces of fine gold and 5,555,000 ounces of fine silver. Nevada is the only State approaching these, with nearly 550,000 ounces of gold and with a silver output surpassing both California and Colorado combined, namely, almost 9,000,000 ounces of the white metal.

The total output of gold in the United States that year amounted to over 4,500,000 ounces, and there were over 20,000,000 ounces of fine silver.

For all fifteen years preceding the discovery of gold in California the output of the yellow metal in the United States was between $8,000,000 and $9,000,000. In the first year of gold digging in California, 1848, the production ran to $10,000,000. The next year it reached $40,600,000. In the year that marked the center of the century the United States produced over $50,000,000 of gold, and the following year $55,000,000. In the year that California was admitted to the Union the gold production amounted to $60,000,000, and for three following years turned out $55,000,000, falling off the next two years to $50,000,000 each year. In less than fifty years, from 1848 to 1896, the United States output of gold amounted to $2,100,000,000. For practically the same period Australia yielded $1,200,000,000.

These were like adding fuel to the flames in the way of furnishing stimulus to the development of the various industries of the world and adding to the comforts and luxuries of human life.

California for some years past has been producing $17,000,000, $18,000,000 or $19,000,000 of gold a year. But with the falling off of the production of the precious metals has come a vast increase in the products of the soil. The State has turned out often 40,000,000 bushels of wheat, 20,000,000 bushels of barley, over 50,000,000 pounds of wool, 100,000,000 pounds of raisins, as much dried prunes and 50,000,000 pounds of other various fruits in a dried condition. The State next year will furnish the people of the country with over 30,000 carloads of oranges and nearly 10,000 carloads of lemons. As it was for years the treasure-house of the nation, stimulating the development of its various industries and financing the expenses of the great Civil War, now it is the storehouse of the country, pouring its fruits and cereals abundantly into the pantry of the United States and giving our people the most luscious and toothsome as well as the most wholesome food products of the day.

We look ahead a decade or a century and can see the population of California growing from 2,000,000 to 4,000,000, or if we look far ahead to 20,000,000. There is room, a chance of making a living, here for all of them. We can look ahead and think of the fruit crop, now worth easily $100,000,000, being worth two to ten times that amount. The mines may never reach the large figures of the '50's, but the food output will surpass anything of any State in the past or in the future. California is capable of sustaining a population as large as that of Italy or Spain. Instead of two great cities the State will have many, and instead of staying the tenth or fifteenth in rank as to population and wealth, we can see San Francisco and Los Angeles creep up decade after decade from the fifteenth or twentieth to the fifth or sixth rank. We can see the time when the largest city of the world and the world's financial center shall shift from the banks of the Thames to those of the Hudson, and finally in a hop, skip and a jump land at the Golden Gate or at Los Angeles, the ultimate greatest city of the world for all the future centuries.

### Reverie.

A hymn to the cañon: Thy murmuring stream
Is calling to me in a summer day dream;
Thy brush and thy boulders, thy sycamore dells,
Thy fir-crested rim where the breeze sinks and swells;
Thy heights and thy depths, thy lights and thy shades
All fetter my soul; their spell never fades

Thou temple of Nature, the vision enthralls
My heart and my fancy; I sit in thy halls
And dream to the mood of thy murmuring stream—
Its rhythm, its rhyme and its melody seem
To muffle the din of the hurrying street,
And bear me, in truth, to thy sylvan retreat.

A hymn to the cañon! Thou heart of the hills,
Thy beckoning spirit within me instills
A sense of unrest which I stifle in vain—
Farewell to the mart, with its greed and its gain!
I fly to thy bosom to rest me awhile—
A captive am I to thy charm and thy smile.

WILLIAM M. BRISTOL.

### Roosevelt on Labor Union Tactics.

Let the employés remember that it may well be to the interest of some of their leaders, for political or other reasons, to have lawlessness and disorder continue, but that it is preëminently against the interest of the workingmen themselves.—[Theodore Roosevelt at Columbus, Ohio, September 10.

### Wish Father to Thought.

Can they crucify Cannon, and win? Can they extirpate Aldrich, and win? Can Theodore Roosevelt successfully throw himself into the breach and lead a forlorn hope, crossing his own tracks the while? We do not think so. In the coming elections, at least, the Republican party seems doomed.—[Louisville Courier-Journal (Dem.)

## BROUGHT TO BOOK!

### MEN AND THINGS OVER THE SEA

**British Sovereign's Patronage.**

Not the least onerous of the British sovereign's duties is his support of the multitudinous voluntary associations which, each working in its own direction, play an important part in the life of the country. The following is a list of institutions of which King George has consented to become a patron:

The Royal Sanitary Institute, founded in 1876, which is carrying on a large work in teaching and examining in hygiene and sanitary science, both in the United Kingdom and in other parts of the empire.

The Boys' Brigade, which has enjoyed His Majesty's patronage since 1897, when he accepted the office of Duke of York.

The Benevolent Society of St. Patrick.

The Royal Surrey County Hospital at Guildford, which was built as a memorial to the late Prince Consort.

The Royal Waterloo Hospital for Women and Children.

The Marine Society, of which His Majesty is the seventh royal patron in succession.

The Western Dispensary, founded in 1789.

The Missions to Seamen.

Hhe Royal Blind Pension Society.

The Foundling Hosptal.

The Royal Albert Orphan Asylum (Bagshot.)

The Institution of Civil Engineers.

The Royal Sea Bathing Hospital (Margate.)

King's College Hospital.

The Royal Merchant Seamen's Orphanage.

The Royal Norfolk and Suffolk Yacht Club.

The Anti-Slavery and Aborigines Protection Society.

The Kennel Club.

Her Majesty Queen Mary has accorded her patronage to the Royal School for Deaf and Dumb Children (Margate) and to the Middlesex Hospital.

**Birds' Nests from Siam.**

Edible birds' nests form a considerable item in the export trade of Siam, the shipment for the fiscal year 1909 amounting to 17,781 pounds, valued at $109,848, most of which were taken by China, Hongkong and Singapore. These edible nests are found in the islands off the coast of Siam and are the products of a species of birds belonging to the family of swifts. The nests consist almost entirely of the salivary secretion of these birds, whose salivary glands are much more developed than those of the ordinary swift. The season for the gathering of the nests begins in April and ends in September.

The female bird, occasionally assisted by the male, makes the nest. About three months are spent by the birds in completing their first nest, which is taken by the nest gatherer before the eggs are laid in it; then the birds immediately begin to build another nest, which is finished in about thirty days and which is also taken. Finally a third nest is made in about three months, in which the birds are allowed to rear an offspring, after which this nest is also gathered. Each family of birds thus furnishes three nests in one season. The nests taken at the beginning of the season are considered best in quality.

Most of these edible nests are consumed by the Chinese, who regard them not only as a great delicacy, but also as a valuable tonic medicine for neurasthenia and pulmonary disorders. It is said that the demand in Hongkong for the nests exceeds the supply, and that the prices range from $15 to $25 a pound, according to quality.

**A Record Service.**

Daniel Gumbrell of Redhill, Eng., has been in the service of the Trower family for seventy-five years and now at the age of 85 years is a hale and hearty servitor who boasts that he comes from a family that is not afraid to work. He has lived to see five generations of his employer's family. His wife had twelve children, and his direct descendants number 120. For the first fifty years of his service he never had or desired a holiday, except one occasion when he took a half day to get married. Two years ago Gumbrell's record was brought to the notice of King Edward, and His Majesty in acknowledging the letter wrote: "It is very creditable both to Gumbrell and his employers that he should have remained so long in one situation."

**Remarriages in France.**

Dr. Jaques Bertillon produces statistics to show that in France those who have been married once are much keener on remarrying than those who have never enjoyed married life. For the year 1891 the marriage rate was highest between the ages of 30 and 35 years; apart from this period the marriage rate per 1000 widowers and divorcees per annum is something like double that of bachelors. In the case of widows and divorcees the desire to remarry is not so marked. In fact, the single women more than hold their own, except between 20 and 25, when their marriage rate is, in fact, considerably higher than that of women who have already married. Among single women aged from 20 to 24 the remarriage rate per 1000 per annum is 144; that of widows and divorcees of the same age is only 86. From 25 to 29 the figures are respectively 140 and 96.

One explanation of this is no doubt that men prefer single women to women who have been divorced or are widows.

In Switzerland widows and divorced women marry more than spinsters, and divorcees more than widows. Perhaps the most interesting of the statistics cited by Dr. Bertillon are those showing what period elapses between the death or divorce of one spouse and remarriage. The figures deal with the period 1891-1900. Out of 100 marriages of widowers, 25 took place less than a year after the death of the first wife, 25 between one and two years after, and altogether between two and three years after, and altogether 90 within ten years. In the case of divorced men there were 30 out of 100 who remarried who did so within a year of the divorce, another 25 within two years, and so on. Women apparently are less hasty. Only 9 per cent. of the marriages of widows took place within a year from the husband's death, but 25 per cent. were between one and two years after, and in the following years the figures were 15 and 12 per cent. Of the remarried divorcees 15 per cent. went to the altar within the first year, 29 per cent. the second year and 15 per cent. the third year.

### UNCLE WALT, WARBLER.

BY UNCLE WALT MASON OF EMPORIA.
Where Grows the Sunflower.

He gazed out through the prison bars, while strangers handed him cigars, and big bouquets, and things like those, and said he: "Thus oppression grows! The humble toiler's in the soup, and no one seems to care a whoop. The heartless tyrant sits in state, and puts the poor man in a crate. I held a city job for years, and earned enough to buy my beers, and shoes and such things for my wife; I thought I had that job for life, but then a tyrant Mayor came in, and I saw grief and woe begin. He bounced me, comrades, from my place! He said he didn't like my face! Because I didn't earn my pay he shooed me from my job away! He had the nerve to lay it down that people working for the town would have to earn the bones they drew; I balked at that, and so would you! He wasted and destroyed my life; he robbed my children and my wife; he stole my biscuits and my jam; I shot him then, and here I am! My doleful plight should grieve you pause; I am the martyr for your cause. Shall tyrants crush, with iron boot the face of every patriot? Shall tyrants say that men must serve the boodle that they like to burn? Ah, they may rob us of our rights, and put us in distressing plights, and from our children take the bun—but we can always buy a gun!"

[Copyright, 1910, by George Matthew Adams]

### Overheard.

"And while I was down there in the slums I saw a woman feeding candy to a baby that looked as if it were painted."

"The cutest little boy was climbing a tree with overalls on."

"I told John we ought to have oysters for company on the half-shell."

"He gave her the coffee while she was waiting at the counter in a tin can."

"A big fat man rode by on a skittish horse with a red nose that was scared off the trolley cars."

"I just love to see the soldiers with their pants in khaki suits, don't you?"

"I don't know his name, but he was the fellow who sat next to the lady in black with long white whiskers and a white necktie."

"He is the man that sells lace with such big hands and a lisp."—[Life.

## MONDAY MORNING.

MUSIC AND STAGE.

### IN ADVANCE OF LONG TOUR.

YAW'S FIRST PILOT STARTS AROUND THE WORLD.

**Kolb and Dill Separate—Three Productions of Interest Will Be Seen for the First Time Today—Florence Barker in Fine Position—General News Mention.**

D. F. Robertson of this city will today sail from Seattle on a unique mission, viz., the booking of Ellen Beach Yaw around the world.

Miss Yaw's long trip will, it is said, be prefaced by an extended fall and winter tour under the management of John Cort. At least, a very lengthy list of dates in all the John Cort theaters has been arranged for her.

Mr. Robertson will first touch at Yokohama, and will make arrangements for a concert there, inaugurating the tour. This will be, in all probability, at an early date next spring. She will then sing in Tokio, Shanghai, Hongkong, Manila, Singapore, Colombo, Calcutta, Bombay, Cairo, Naples, Rome, Vienna, St. Petersburg, Stockholm, Brussels, Berlin, Hamburg, Munich, Paris and other large European cities.

The partnership of Kolb & Dill seems finally to have dissolved. Kolb has signed business papers with the surviving member of the Rogers Brothers team, and will go East soon. He is in San Francisco at present. Max Rogers is under the wing of Klaw & Erlanger, so Kolb seems likely to have a good future. Max Dill will either go into vaudeville or put out a show of his own.

Florence Barker of this city has just been made leading woman of the best stock company in the East, the organization of Percy G. Williams in Brooklyn, which plays the entire season through. Miss Barker's contract is for thirty-six weeks.

The Burbank's splendid production of "Salvation Nell" will continue for a third week, which began yesterday afternoon. Marjorie Rambeau's Nell, Mr. Beasley's Jim Platt, Miss Vane's Lieut. O'Sullivan and the extraordinary scenery are notable features of this presentation.

Florence Oberle has taken the place of Louise Royce, retired.

Wagenhals & Kemper, after an extended period as insignificant managers of mediocre stars, came into the front rank with a single play, "Paid in Full." Predictions were plenty that they would have no other success to compare with it, but "Seven Days," which first saw the light under their direction a year ago, was the farcical triumph of the year, and is running yet. It has just concluded several weeks of large patronage and many laughs in San Francisco, and will open its week's Los Angeles engagement tonight, at the Mason Opera-house. A fully competent cast and an excellent scenic production are promised.

Wilton Lackaye in "The Battle," by Cleveland Moffett, will be seen at the Majestic Theater tonight. This is an especially interesting play of the capital and labor question, as it presents this oft-sentimentalized subject from a sound, common-sense point of view, and quite without dragging in mock-heroics or cheap, clap-trap appeals to gallery sentiment. The piece caused wide comment in New York, and in it Mr. Lackaye is now beginning his third season.

The Belasco Theater's sixth anniversary will be celebrated tonight, and with Lewis S. Stone back from his summer vacation and with a new leading lady in the person of Eve Kelly, the Belasco players will give the first performance in this city of Channing Pollock's comedy, "Such a Little Queen."

Miss Kelly will have the part of the young queen who comes to America to escape an uprising of her people and finds herself in New York—in a Harlem flat—without the muchly needed coin of our realm, and with only a faithful old minister of state as her companion. This is the role created in New York last year by Elsie Ferguson, and it ought to provide Miss Kelly with a splendid opportunity. Mr. Stone will be seen as the young King, Stephen IV, who follows the young Queen to America in quest of her heart and hand, and who also lands here practically penniless.

Edgar Selwyn, whose comedy, "The Country Boy," is one of the out and out successes of the New York season, has written a new play called "The Barbarians," which will have its first production on any stage at the Belasco this fall, with Mr. Selwyn personally supervising the performance.

Clyde Fitch's comedy success, "Girls," will follow "Such a Little Queen" at the Belasco, with Lewis Stone playing the Charles Cherry part of the young man who breaks up a we-swear-we-will-never-marry league of three young women and literally carries off the chief man-hater of the trio.

The new bill opening at the Orpheum this afternoon will make a particularly strong appeal to lovers of music. "The Operatic Festival," the head-line act, is composed of fifteen soloists. "The Carnival of Venice" and "Gypsy Life" are their offerings, and a double cast, with especial scenery, costumes and accessories, make the act quite the biggest thing of its kind in vaudeville.

"Frank" returns today from his vacation, and the Orpheum orchestra will once more resume its top-notch position.

Henry Lee, character actor, and the only man appearing on the vaudeville stage today portraying great men past and present, will be the feature of the new Sullivan & Considine bill which will open at the Los Angeles Theater this afternoon.

The September list of Victor records is signalized by an unusual group of violin masterpieces. Maud Powell contributes three and Mischa Elman four. Miss Powell's are the Schumann "Traumerei," the Wieniawski "Capriccio Valse," and the Romance from Wieniawski's Second Concerto. All are with Miss Powell's deep, sonorous, vital tone, and are characterized by her almost faultless phrasing. Mischa Elman, greatest of violinists, contributes the Haydn Menuett, the Mozart Gavotte, the Sarasate "Caprice Basque" and Tschaikowsky's "Nur wer die Sehnsucht kennt." The tone of the latter is gorgeous. All are good records. Great little John McCormack comes

MUSIC AND STAGE.

## IN ADVANCE OF LONG TOUR.

### YAW'S FIRST PILOT STARTS AROUND THE WORLD.

**Kolb and Dill Separate—Three Productions of Interest Will Be Seen for the First Time Today—Florence Barker in Fine Position—General News Mention.**

D. F. Robertson of this city will today sail from Seattle on a unique mission, viz., the booking of Ellen Beach Yaw around the world.

Miss Yaw's long trip will, it is said, be prefaced by an extended fall and winter tour under the management of John Cort. At least, a very lengthy list of dates in all the John Cort theaters has been arranged for her.

Mr. Robertson will first touch at Yokohama, and will make arrangements for a concert there, inaugurating the tour. This will be, in all probability, at an early date next spring. She will then sing in Tokio, Shanghai, Hongkong, Manila, Singapore, Colombo, Calcutta, Bombay, Cairo, Naples, Rome, Vienna, St. Petersburg, Stockholm, Brussels, Berlin, Hamburg, Munich, Paris and other large European cities.

The partnership of Kolb & Dill seems finally to have dissolved. Kolb has signed business papers with the surviving member of the Rogers Brothers team, and will go East soon. He is in San Francisco at present. Max Dill is under the wing of Klaw & Erlanger, so Kolb seems likely to have a good future. Max Dill will either go into vaudeville or put out a show of his own.

Florence Barker of this city has just been made leading woman of the best stock company in the East, the organization of Percy G. Williams in Brooklyn, which plays the entire season through. Miss Barker's contract is for thirty-six weeks.

The Burbank's splendid production of "Salvation Nell" will continue for a third week, which began yesterday afternoon. Marjorie Rambeau's Nell, Mr. Beasley's Jim Platt, Miss Vane's Lizzie O'Sullivan and the extraordinary scenery are notable features of its presentation.

Florence Oberle has taken the place of Louise Royce, retired.

Wagenhals & Kemper, after an extended period as insignificant managers of mediocre stars, came into the front rank with a single play, "Paid in Full." Predictions were plenty that they would have no other success to compare with it, but "Seven Days," which first saw the light under their direction a year ago, was the farcical triumph of the year, and is running yet. It has just concluded several weeks of large patronage and many nights in San Francisco, and will open this week's Los Angeles engagement tonight, at the Mason Opera-house. A fully competent cast and an original scenic production are promised.

Wilton Lackaye in "The Battle," by Garland Moffett, will be seen at the Majestic Theater tonight. This is an especially interesting play of the capital and labor question, as it presents the oft-sentimentalized subject from a sane, common-sense point of view, and quite without dragging in mock-modesty or cheap, clap-trap appeals to policy sentiment. The piece caused much comment in New York, and in it H. Lackaye is now beginning his third season.

The Belasco Theater's sixth anniversary will be celebrated tonight, and with Lewis S. Stone back from his summer vacation and with a new leading lady in the person of Eve Kelly, the Belasco players will give the first performance in this city of Channing Pollock's comedy, "Such a Little Queen."

Miss Kelly will have the part of the young queen who comes to America to escape an uprising of her people and finds herself in New York—in a Harlem flat—without the muchly needed aid of our realm, and with only a faithful old minister of state as her companion. This is the role created in New York last year by Elsie Ferguson, and it ought to provide Miss Kelly with a splendid opportunity. Mr. Stone will be seen as the young King, Stephen IV, who follows the young Queen to America in quest of her heart and hand, and who also lands here practically penniless.

Edgar Selwyn, whose comedy, "The Country Boy," is one of the out and out successes of the New York season, has written a new play called "The Barbarians," which will have its first production on any stage at the Belasco this fall, with Mr. Selwyn personally supervising the performance.

Clyde Fitch's comedy success, "Girls," will follow "Such a Little Queen" at the Belasco, with Lewis Stone playing the Charles Cherry part of the young man who breaks up a no-swear-we-will-never-marry league of three young women and literally carries off the chief man-hater of the trio.

The new bill opening at the Orpheum this afternoon will make a particularly strong appeal to lovers of music. "The Operatic Festival," the head-line act, is composed of fifteen soloists. "The Carnival of Venice" and "Gypsy Life" are their offerings, and a double cast, with especial scenery, costumes and accessories, make the act quite the biggest thing of its kind in vaudeville.

"Frank" returns today from his vacation, and the Orpheum orchestra will once more resume its top-notch position.

Harry Lee, character actor, and the only man appearing on the vaudeville stage today portraying great men past and present, will be the feature of the new Sullivan & Considine bill which will open at the Los Angeles Theater this afternoon.

The September list of Victor records is signalized by an unusual group of violin masterpieces. Maud Powell contributes three and Mischa Elman four. Miss Powell's are the Schumann "Romance," the Wieniawski "Caprice Valse," and the Romance from Wieniawski's Second Concerto. All are with Miss Powell's deep, sonorous, violin tone, and are characterized by her almost faultless phrasing. Mischa Elman, greatest of violinists, contributes the Haydn Menuett, the Mozart Gavotte, the Sarasate "Caprice Basque" and Tschaikowsky's "Nur wer die Sehnsucht kennt." The tone of the violin is gorgeous. All are good records. Ernest Hutchinson comes up with "Annie Laurie," and the old-fashioned "Molly Bawn." Exquisite pieces of singing, these.

Caruso has a remaking of the "Cielo mar," from "Gioconda." It is heavy, lacks inspiration, is almost explosive, and is altogether inferior to his previous record of the same aria. Why it was made is a mystery.

Constantino volunteers "Ah, dispar vision," from Massenet's "Manon." It is not remarkable for prodigal display of voice, but contains an artistic thrill in its revelation of Constantino's marvelous mastery of recitative.

Nora Bayes, in a number of clever topical hits, heads an abundant and varied list of popularities.

Miss Gertrude Paine of No. 1220 South Westlake avenue has returned to her home in this city after a year spent in the South and East, conducting teachers' training classes in musical kindergartens.

The Western Jubilee Singers, said to be a talented organization, will give concerts in Blanchard Hall on the evenings of Tuesday, Wednesday, Thursday and Friday.

## AUGUST CIRCULATION OF THE TIMES.

The following are the sworn statements of the circulation of The Times for August, 1910:

STATE OF CALIFORNIA, COUNTY OF LOS ANGELES, SS.:

Harry Chandler, Assistant General Manager of the Los Angeles Times, being duly sworn, declares upon his oath that the following is a true and correct office record of the circulation of said newspaper for the month of August, 1910:

AUGUST, 1910.

| | | | |
|---|---|---|---|
| 1 | 51,580 | 16 | 51,360 |
| 2 | 51,580 | 17 | 57,600 |
| 3 | 51,590 | 18 | 52,850 |
| 4 | 51,520 | 19 | 51,680 |
| 5 | 51,530 | 20 | 51,630 |
| 6 | 51,570 | 22 | 83,500 |
| 7 | 83,510 | 23 | 51,200 |
| 8 | 51,470 | 25 | 51,600 |
| 9 | 51,430 | 24 | 51,340 |
| 10 | 51,480 | 25 | 51,340 |
| 11 | 51,430 | 26 | 51,370 |
| 12 | 51,430 | 27 | 51,670 |
| 13 | 51,720 | 28 | 83,500 |
| 14 | 83,500 | 29 | 51,650 |
| 15 | 51,470 | 30 | 51,490 |
| | | 31 | 51,630 |

Total ..... 1,732,200

The average circulation for every day of August, 1910, was ..... 55,877

The average circulation for every day of August, 1909, was ..... 54,035

Showing an average daily GAIN over the corresponding month of 1909 of.. 1,842

HARRY CHANDLER.

Subscribed and sworn to before me this 31st day of August, 1910.

[Seal] T. L. CHAPIN,
Notary Public in and for the County of Los Angeles, State of California.

A. L. Dennis, being duly sworn, declares that he is and has been for ten years Superintendent of Circulation of the Los Angeles Times; that the above detailed statement of circulation for the month of August, 1910, is correct, and shows the actual number of papers printed for each day of the month named.

A. L. DENNIS,
Superintendent of Circulation, The Times.

[Seal] T. L. CHAPIN,
Notary Public in and for the County of Los Angeles, State of California.


The Store will Be Closed Today and Tomorrow on Account of The Death of It's Founder— Mr. Leopold Harris

Harris & Frank
Outfitters for Men, Women, Boys and Girls
437-439-441-443 SOUTH SPRING

MELBALINE CREME
An after vacation necessity for removing tan, sunburn and freckles 50c
OFF & VAUGHN DRUG CO.,
352 S. Spring, Corner Fourth

Los Angeles Investment Co.
A8118 335-337 S. Hill st. Main 2248
HOME BUILDERS
Will Build to Suit
Upon Your Own Lot—or will furnish Lot
RENT PAYING TERMS.

Correct Corsets—Perfect Fitting
Newcomb's CORSET SHOP 531 SOUTH BROADWAY

Walter E. Smith Co.
GROCERS
Smith's Hotel Blend Coffee, Roasted fresh daily, per lb.. 25c
216-218 SOUTH SPRING ST.
Main 8673; Home 10686.

Andrews Talking Machine Co.
with Holmes Music Co.
422-30 BROADWAY
VICTOR Machines Records

WALTER I. SEYMOUR
Optician.
219 Story Bldg., 6th and Bdway.
Phone A5327. Hours 10-12; 1-4.

"The New Standard Encyclopedia" is guaranteed to be new and complete. A University Society Consultation and Membership Certificate, entitling the holder to many benefits and privileges and good for three years, goes with each set. This certificate keeps the Encyclopedia up to date. Send postal to Times Encyclopedia Club, Times Bldg., for information.

VOLLMER-JANTZEN CO.
The Real China Store. Cut Glass, Etc.
N. E. Corner Seventh and Hill Sts.

OSTERMOOR MATTRESSES
Coulter Dry Goods Co.
MCCALL PATTERNS
219-229 S. BROADWAY
224-228 SO. HILL ST.

VISIT OUR FOURTH FLOOR CAFE---OPEN FROM 11:30 TO 5:30

New in Gloves

You will find gloves from nearly all the leading glove makers of the world.
PERRIN, TREFOUSSE, VILLIER, JOUVIN, COHEN, WERHEIMER, and others. This season their gloves excel in real STYLE and finish all previous years.
We mention but a few of the latest arrivals—
SUEDE IN GRAY—New P. K. Tailored Stiched, Orleans Point, Large White Buttons. Suede in Black, done in white with large white buttons
A VILLIER SUEDE has 3 large Cleopatra Buttons (resemble blister Pearls) Tailored Buttonholes, White Silk, Fillet Embroidery. These come in Gray, Mode, and Pearl and are very dressy.
PIQUET SUEDE—Radium Clasp, Paris Point Embroidery, Full Piquet.
THE MOCHA, the most serviceable street glove, therefore most popular. They come in Grays and Mode, one and two clasps, for $1.50 and $1.75

We Can Fit Any Hand

PARASOLS, IMPORTED AND DOMESTIC at greatly reduced prices to make ready for other goods.

Bedding Department (Rear of First Floor.)

BEDDING FOR THE LITTLE ONES.
Single Blankets with assorted Animal Design—blue and pink grounds—can be used for the Go-Cart or Crib—size 30x40—75c. 36x50—$1.00.
Double Blankets With Pink or Blue Borders.
30x40—$1.25 Pair.
36x50—$1.50 Pair.
48x60—$2.25 Pair.
Double White Wool Blankets.
32x42—$2.00 Pair.
36x50—$3.00 Pair.
Double White All Lamb Wool Blankets.
32x42—$4.50 Pair. 42x60—$7.00 Pair.
36x50—$5.50 Pair. 48x66—$8.50 Pair.
Cotton Filled Comforts, Silkoline Covers.
45x54—$1.25.
Wool Filled Comforts, Silko Covers.
36x48—$5.00.
45x54—$7.50.

Ostermoor Crib Mattresses

Size—2 1-6x4 1-5—Art Tick—$7.50.
Also a complete assortment of regular Ostermoor mattresses. At special prices as follows.
Regular Price $16.50.—Special, $15
$14.85.—Special $13.35
$13.20.—Special $11.70.
$11.50.—Special $10.00
$ 9.85.—Special $8.35.

Individuality in Suits

With Some Inexpensive Examples

In our Suit Dept. NEW STOCK is arriving daily and you will find a splendid variety suited for all occasions and purposes.
Among the TAILOR MADE SUITS we have just received some very CHIC and trim—Rough Cloth effects showing a shorter coat and narrower skirt, but very practical and sensible—some in plain colors, others in English and Scotch mixtures. These are especially good VALUES for $25.00.
HANDSOME CLOAKS AND STYLISH WRAPS ARE AMONG THE DAILY ARRIVALS.

A Splendid Opportunity to Replenish Your Linens

The manager of this Dept. has recently returned from New York where he was able to make a particularly good buy in LINENS. Mostly the best grade. This allows us to make a LOWER THAN USUAL PRICE to our customers.
TABLE LINEN, most attractive Pattern Cloths, Toweling, lace trimmed center pieces, squares, scarfs and doilies.

Sheer Silks for Gowns. We are Showing Many New Styles

With almost unlimited variety of color and shades, you will feel repaid to inspect them while the display is complete.
45-Inch Black Marquesette Grenadine, at $1.50; $1.75 and $2.00.
45-Inch Black Marquesette, French make, $1.50 to $2.25.
45-Inch Black Satin Stripe Pekin Crepe, $3.00.
45-Inch White Stripe Pekin Crepe, $3.00.
45-Inch Black Ribbon Stripe Marquesette, $3.00.
Also White.
45-Inch White and Black Marquesette, $3.00.
45-Inch White and Black Marquesette, $2.50.
45-Inch French Marquesette, $1.75 yard.
40-Inch Satin Stripe Grenadines, $2.00 yard.
Evening Shades, White, Black.
27-Inch Satin Stripe Persian Marquesette, $1.50.
Exclusive Styles.
45-Inch Black Grenadines (Plain) $1.50 to $4.00 yard.
45-Inch Black Grenadines, Fancy Weaves, $2.50 to $10.00 yard.
45-Inch Glacr' Marquesettes, $2.50 Yard.

Suitable Silk Linings for Any and All of the Above Silks.
In Satins, Messalines, Taffetas, 65c and up.

Satin Surfaced Silks for Gowns

45-Inch Satin Meteor Marquesettes at $2.50 yard. All shades.
45-Inch Satin Meteor Crepe at $3.50. All shades.
45-Inch Satin Crepe Charmesese, $3.50. Colors only.
45-Inch Satin Cachemer de Soie, $3.50. Colors only.
45-Inch Satin Crepe de Luxe, $3.50. All colors, black and white.
33 and 36 Satins and Messalines from $1.50 to $2.50 yard.
33-Inch Cachmere de Soie, plain. Regular $2.50 at $2.00.
33-Inch Cachmere de Soie, Diagonal. Regular $2.50 at $2.00.
This is a Good Special and a Good Assortment of Shades.

New Silk Waists are Ready for Your Selection

Plain and Fancy Waists in the attractive DRESDEN AND PERSIAN DESIGNS. The great variety of colors and shades will make it easy to select something to harmonize with any SUIT. A good variety of STYLES, plain tailored, and fancy. Plain and fancy waists also in Messalines, Crepe, Taffeta and the NEW SILK MARQUESETTE.

White Goods Department

This will be the last week of this SALE of COMBINATION SLIPS. Three different sets in combination Corset Cover and Drawers for $1.00—Nicely trimmed and fine soft muslin.
Two different Sets in Combination of Corset Cover and Skirts, $1.25. More elaborately trimmed—many having the English Eyelet Embroidery, others All-over Embroidery, very deep flounces.
Great variety of trimmings, laces, embroideries, braidings, makes a variation in the prices from $1.00 up to $5.00.

Art Department. (3rd. floor)

TAPESTRY PILLOW TOPS—For serviceable use for College, School or home use.
PASTORAL AND RURAL DESIGNS—Front and back ready to cover, 35c
CORDS.—Silk, Mercerized and Fiber—sufficient for one pillow, 25c.

The Home Furnishing

TO MANY the furnishing of a home seems a laborious task. We have efficient salesmen particularly well adapted to assist you in the selections of curtains, rugs, carpets, hangings, thus obtaining the advantage of their knowledge of the general stock and experience in harmonizing colors. They are at the service of our customers.
THIS WEEK YOU ARE ESPECIALLY INVITED TO OUR GENERAL CARPET SALE of every grade of carpets, hundreds of patterns. Lace Curtains, Draperies, Nets, Couch and Table Coverings, Rugs, suitable for every room. Porch furnishings and all kinds of upholstery goods.

Coulter Dry Goods Co.

Eastern Excursions

Sept. 11, 12, 13, 14. To Chicago, $72.50; New York, $108.50; Denver, $55.00 and many other points at reduced fares.
Good for return until Oct. 31st. Are good for passage on

Los Angeles Limited

Leaving Los Angeles at 10:30 a.m.; solid to Chicago, with Denver sleeper.

American Express

Leaving at 2:00 p.m. with through sleepers to Chicago and Denver.

Overland Express

Leaving at 8:00 p.m. with through sleepers to Chicago, Denver and Kansas City.

Tickets, etc., at 601 So. Spring st. and First-street station, Los Angeles. 86 East Colorado street, Pasadena, etc., for trips via

Salt Lake Route

Kahn's Correct Clothes
457 SOUTH BROADWAY

WUERKER'S Diamonds $115
229 So. Spring St. CARAT

EST. 1900
DRINK HABIT CURED
GATLIN
UNDER CONTRACT IN THREE DAYS
NO HYPODERMICS OR BAD AFTER EFFECTS
GATLIN INSTITUTE
LOS ANGELES 1125 S. GRAND AVE. BRDY 1377 HOME F1022
CALL, PHONE OR WRITE
SAN FRANCISCO 1428 GOLDEN GATE AVE WEST 75 HOME S4515

BISHOPS COCOA & PULVERIZED CHOCOLATE

FOS-REZ-O Chocolates DELIGHTFUL DELICIOUS
FOSGATE & REES—449 SO. BROADWAY

HAY
Los Angeles Hay Storage
1620 E. Seventh
Both Phones 1596

If you are going East or have friends coming to California, let us arrange your tickets and sleeping car reservations. Through Sleping Cars to Chicago, Omaha, Kansas City, Chicago via Salt Lake line.

Union Pacific
Standard Road of the West
557 So. Spring St., Los Angeles

New "Walk-Over" BOOTSHOP
NO. 3, 623 S. Broadway
J. F. HUGHES

Crown Concert Grand
The Best Player Piano
SMITH MUSIC CO.
406 W. Seventh St.
Out of the High Rent District

3 YEARS ECLIPSE OF THE MOON
MATCHLESS VALUES IN MEN'S GOODS
LOWMAN
131 So. SPRING

# s Angeles County—Correspondence from Its Cities and Towns.

NEWS REPORTS FROM CORRESPONDENTS OF THE TIMES.

ON THE BRAIN.

## ILL DISCUSS FLUID SUBJECT.

CIATION TO DEBATE THE WATER QUESTION.

**h Pasadena People Will Try to t Solution—Scholarly Sermon ered by President of Oberlin ge—Teachers' Salaries Will Be Raised.**

The Times, No. 24 S. Raymond Ave.

ADENA, Sept. 12.—Water will be ed by members of the North na Improvement Association at t Chapel this evening. This tion was recently organized for pose of bettering conditions in rt of the city lying north of gton street.

the present we will direct our n toward getting better wa- ilities," said George F. Aspin- sident, last night. "We feel have been neglected and ov- ed by the North Pasadena Water Company. The first e will do is to get all the facts n try to effect some sort of so- We know that the water has n fairly distributed, and the are not justly made. The y's officials have made state- to us which are untrue. We officials of the company who the water they want at a low ile we poor people, living back er ground, are forced to pay gh rates for what little water able to get. We do not care any scare, or to do anything n the value of our property are content to have the true n of affairs stated to the pub-

statement that our meeting to- night will be a joint affair e directors of the water com- wrong. We have tried to get talk to us but they will not and now we are going at it s. I think all of our people unicipal ownership, but they willing to have the city pay r the plants than they are We voted against the bonds final election because we felt its were valued too highly. I est of our people are in favor nsolidation of the present w panies provided, of course, that nsolidation will comprehend f water, equal distribution and tes to everyone in the city. ation we have already started emed the officials of the wa panies to a realization of the t we mean business and that g must be done, and that

CHOLARLY SERMON.

ery Churchill King, president lin College, Oberlin, O., deliv- scholarly address yesterday a the Presbyterian Church. t he said; "There are hings the average man more than to simply me. He does not expect to get e but to simply keep marking there is anything which a man o it is to get out of this habit something worth while. I do ve we are living in an age of igion, but we are living in an ch asks for reality in religion. ld make clear the great truths on and the things which are y for men. Let us consider sumptions which I think is su- undoubtedly that of charac- is at the very bottom of ev- Thomas Arnold said, 'The g of moment to man is char- character does not spring up vacancy but comes from deci- great ideals inspired by hope. e next place every man needs ishment, and that is vitalization of ught and attention. include character, conviction, time and hope. Your father e you a fortune but he cannot conviction and decision. Your may leave you an inheritance stry but she cannot leave you d hope. Drummond said "Truth truth until we see it.' Because ent ideals cannot come to us put forth an effort to go to

hese is 'Facing the Facts of re we really facing them or ignoring them? The man who to be honest with himself will to get away from the truth. He me squarely to the fact of his nature; the animal part and which likens him to God. Man thing in him which the ani- not have and that is his soul. e of us must give an account- od for what we do. Beyond is life."

ON'T RAISE SALARIES.

oard of Education will consid- at the petition sent in a few signed by the kindergarten asking for an increase of sal- er the new scale arranged two ago, which made a slight ad- over the salaries of last year. ter of the board said yester- We gave these teachers a new wages a short time ago and m that we would do nothing is year, I do not understand y come in at this time and ask se. Our budget is all made up year and I do not see how reasonably make any change. in their petition, according to ers, they are seeking public ty in their efforts to get more but I do not think that will e good, at this time. When achers were hired for this com- they knew the salaries which pay f. the year and if they e satisfied they should not epted their positions."

ds for repairing the Roose- oof building, which was badly l by fire a week ago, will be tonight. The board hopes to to have the building in shape pening of school or very soon er. The lower floors will be ayway. The new bungalow at h School is promised for the of school but it is believed it afford enough room to take the enlarged enrollment as- is fall.

is some talk of resurrecting h School bond issue in the but nothing definite has been There is a feeling among ople, and it is said it is shared of the Board of Education, will be better to postpone any or several months or until the reactionary feeling among the has subsided. A general plan ony is being gradually worked e leaders say that if their e kept out of politics, success ow. The first proposition to up to go before the people is yon Seco bridge matter. There ically no opposition, so far. If s through and the water

## AT THE BEACHES.

Patrons of The Times visiting any of the following named resorts during the summer season may have The Times served to them by the regular agent named by notifying either The Times main or branch office or the local agency, at the regular subscription price of 20 cents per week and 75 cents per month.

Santa Monica, A. E. Jackson, No. 1453 Third. Home 1118.

Redondo Beach, W. J. Hess, Wharf No. 1. Home 204.

Long Beach, Milton Doolittle, No. 121 East Ocean avenue, Home 308. S. H. Underwood, No. 14 Locust avenue. Home 653; Sunset 7203.

Ocean Park, H. M. Oerter, No. 123 Pier avenue, Main 1111.

San Pedro, T. S. Stephenson, 117 W. Sixth St. Main 2900; Home 38.

Catalina, Ernest Windle, opposite Hotel Metropole, Avalon.

Idylwild, Earl Powers, Idylwild Store.

Coronado Tent City, J. A. Fraser.

question is put in way of amicable solution it is generally believed the High School bond matter can be put through during the early spring.

W. M. STURTEVANT DEAD.

Word was received here last night of the death of Wilbur M. Sturtevant at the Soldiers' Home, Sawtelle, on September 8, aged 74 years. Death was caused by a second stroke of paralysis. He was born in Cleveland, O., enlisted in the 103rd Ohio Volunteer Infantry and served four years in the Civil War. Soon after the war he went to Colorado and engaged in mining and was at times successful only to meet disappointment later on. About fifteen years ago he came through from Colorado to Sierra Madre with his burros. For some time he did prospecting in the San Gabriel Mountains and is said to have discovered several good prospects. He conceived the idea of making a camp for the benefit of those who cared to spend vacations in the mountains. He built the trail and camp which still bear his name, leading from Sierra Madre around to Wilson's Peak. Several years were spent building the trail and camp and just when his venture began to be a success the big forest fire of seven years ago broke out. For several weeks he and his men assisted the forest rangers in putting out the fire. His burros and "grub" were used up and through some mistake there was trouble with the government over his bill. This disappointment is said to have destroyed his hopes and his health failed him. He was in the Soldiers' Home off and on for the past five years. Two daughters are left to mourn his death, Miss Myrta M. Sturtevant of No. 5 Ford Place, who is a teacher in the public school, and Mrs W. P. Nye of Covina.

OPEN AIR SERVICE.

The last of the Sunday afternoon open-air services of the Men's Club of the Y.M.C.A. was delivered yesterday afternoon in Library Park by Rev. Henry Deere of South Pasadena.

"The commercialization of man is the greatest sin of the age," said he. "Man today is judged for what he can do or how much he is worth rather than for what he is. If a wealthy man he can do some daring deed he is lauded as wonderful, but nothing is said of him for having a grand character. But what gaineth a man if he has all the wealth in the world, and loses his soul? We are made in the image of God. That does not mean that God has eyes and arms and legs like we do but God has knowledge, sympathy and love the same as we have. We are made in His spiritual image and not His material image. Man alone can comprehend God. He alone of all the animals of the world is able to communicate with his Maker.

"My blood runs fast when I note all the great advances made in temperance. I am proud to learn of the stand which has been made by many of our great politicians and I do not believe that God will rest until he has driven intemperance into the Pacific Ocean through the instrumentality of man."

KNOTTY PROBLEM.

Justice of the Peace McDonald has taken a knotty legal question under advisement and will render his decision tomorrow. The question is, if a man thinks he would like to kick a neighbor into eternity does it constitute a misdemeanor? The justice will probably decide that such a man would not be guilty providing such thought were not spoken out loud, but if said man were to go out in his back yard and there, among his trees and bushes, proceed to speak his opinions of his neighbors all to himself, and that if such neighbors were hiding and should overhear such threats the speaker is guilty.

The other day Ray Lee of No. 527 Grey avenue had a fuss with his neighbor, Richard Schwanecker. Lee was mad all over, so he said in court, and went out in his back yard, where he supposed no one could possibly hear him, and communicated with himself, telling what he thought of Schwanecker and what he would like to do with him. Schwanecker and his wife were hidden in their woodshed and overheard. They came into court and said that Lee, among other things not considered polite language, remarked, "I will burn that blank Dutchman out." Justice McDonald held that Lee had disturbed the peace of the Schwaneckers and Lee's attorney, ex-Judge Merriam, appealed on the ground that Lee could mean no harm when he did not know anyone could hear him.

Phelps for wall paper and paints. Artists' materials at Wadsworth's. Hotel Vista del Arroyo. New annex. Unexceptionable environment. Pasadena.

## CLAREMONT.

CLAREMONT, Sept. 11.—The College Heights Orange Association, at the meeting last week, reported 300 cars of oranges shipped during the past year, averaging the growers $1.75 per box. Directors elected are: G. N. Hamilton, L. E. Loveland, A. W. Richards, Frank Wheeler, E. L. Dreher, C. O. Baughman, A. H. Schroeder.

The Claremont Citrus Association, at its meeting, reported 420 cars of oranges shipped during the year, averaging the growers $1.40 per box. The directors elected are: W. S. Jones, J. W. Cooper, J. J. Becker, Ira Scofield, A. W. Towne.

The contractors for grading the foothill boulevard from the Glendora City limits to the Claremont limits have made a good start, sixty teams being at work. Auto parties are advised to go through San Dimas, instead of Glendora, and turn north to the foothill boulevard at the La Verne-Bonita High School.

LOSE CONTROL.

## AUTO RUNS WILD, WOMEN INJURED.

LONG BEACH LADIES HURT ON WAY TO CHURCH.

**Man Who Acts Queerly Is Sent to County Hospital to Get Rest—Seventh Regiment Company Makes Another Record at Tent Drill—Lutheran Church Dedicated.**

LONG BEACH, Sept. 11.—When part of the mechanism of their auto became disarranged this morning, Mrs. Penelope Bird and her daughter, Mrs. Lillian Hearne, lost control of their machine, were thrown out and seriously injured. The two ladies were on their way to church from their home at Rose Park Circle. Opposite the First Methodist Church Mrs. Bird attempted to stear into the gutter so as to alight, but lost control of the machine, which plunged forward. Mrs. Hearne, who had passed to the front of the auto, was knocked down, the wheels passing over her ankles. Mrs. Bird was thrown to the ground and internally injured. Both women were badly bruised and cut about the face and head and lower limbs, but no bones were broken. The auto was stopped by a tree, and was damaged somewhat.

Acting so queerly that his fellow-workmen thought he must be crazy, John Goodenough, employed on the Bixby ranch, was brought to town last night. Justice Underwood conducted an examination and concluded that the mental condition of the man was but temporary and a rest would restore him to normal. Worry and loss of sleep seem to be responsible for his actions. He was sent to the County Hospital.

Co. H, Seventh Regiment, Capt. A. C. Borden commanding, put in a busy day preparing for camping at Atascadero. This morning on the beach near Bixby Park a tent drill was held, tents and kitchens being put up in record time, eclipsing that of last year, when the company defeated every other in the regiment. This afternoon the company was divided into two detachments, one of which selected a camp and drew a map leading to it, which the other company, by means of the map, had to locate, which it did successfully.

CHURCH DEDICATED.

With all-day services the new edifice of the German Lutheran Church, corner of Tenth street and Linden avenue, was dedicated today. The congregation had made elaborate preparations for the event and large delegations were present from neighboring German congregations, especially Orange and Los Angeles. Rev. A. M. Wyneken, the pastor, preached the initiatory sermon, his subject being "The Message of the Lutheran Church." The dedication sermon was delivered by Rev. A. W. Hansen of Pasadena. At the afternoon service sermons were delivered by Rev. J. W. Theiss of Los Angeles and Rev. A. E. Michel, secretary of the Board of Church Extension.

The new church is of Gothic architecture with an auditorium 40x50 feet and is completely appointed for the elaborate liturgical service of the Lutheran Church. The total cost was $5100, all provided for save a loan of $1500 from the Church Extension Society. The bell, weighing 1000 pounds, is the gift of M. Schinnerer of Los Angeles. The First German Lutheran Church was organized as a mission in 1905 and was conducted by Rev. E. P. Block, a member of the mission board. In September, 1906, Rev. A. M. Wyneken was called as pastor and has served ever since, building up a strong church and congregation.

After three years practical working of a special charter, the feeling is growing in Long Beach that it can be improved and the Council has a special committee at work on a revision to be presented to the Legislature. The committee has taken up the theory of government by commission. It has the laws of several cities now working along the Des Moines plan and is so much impressed that it is sounding members of the various civic bodies as to adopting the idea for Long Beach. So far the attitude of these bodies has been favorable and it is not unlikely that the committee will so report to the City Council. The report will not long be delayed as there is considerable red tape attached to submitting any amendment of the charter to the people for their approval or disapproval.

Mrs. J. A. Rominger, president of Long Beach Ebell Club, has announced her chairmen of committees for the coming club year thus: Departments, Mrs. Anna Baker; Membership, Mrs. Frank Howe; Finance, Mrs. Louise Frary; Programme, Mrs. B. F. Tucker; Reference, Miss Victoria Ellis; Reception, Mrs. F. V. Epperson; Decorations, Mrs. C. G. Wilcox; Hospitality, Mrs. F. A. Green; Music, Mrs. C. A. Mitchell; Civics, Mrs. B. P. Dayman; Philanthropy, Mrs. Addie Haskins; Art Study, Mrs. George Barndollar; Books and Conversation, Mrs. C. S. Kellogg; Household Economics, Mrs. D. T. Maltby; Art and Crafts, Mrs. R. H. Jackson; Press, Mrs. Ladonia Hoover; Doorkeepers, Mrs. J. W. Wood; Modern Drama, Mrs. J. J. Penny; House Committee, Mrs. E. H. Horsch; Ramblers, Mrs. H. W. Spratt; Ways and Means, Mrs. R. H. Martin.

The Board of Education is receiving some queer protests against its ruling that all children of the grammar schools must be vaccinated. One man insisted that carrying a raw potato in the pocket was a sure preventive of smallpox, and another said that wearing an iron ring on the little finger would have the same result. Both were advised that the State Board of Health insists upon compulsory vaccination.

J. W. Downing has secured an injunction against officers of the Klondyke Mining and Milling Company to restrain them from selling 836,936 shares of stock for delinquent assessments. Downing alleges that there is a conspiracy to freeze out him and other stockholders. The company is a local concern, and has claims and a mill in Siskiyou county.

The Philharmonic Society, the oldest and largest musical organization in Long Beach, will begin rehearsals tomorrow night for its fifth season. The officers are A. J. Swingle, president; F. E. Mason, vice-president; Miss May Volk, treasurer; Miss Ada Miner, secretary; Mrs. W. E. Wiseman, A. L. Parmley and H. M. Fay, Executive Committee. Dr. and Mrs. C. E. Mitchell will act as conductor and accompanist, respectively.

THOMSON RECEPTION.

At the Y.M.C.A. tomorrow night a reception and banquet will be tendered Fred Thomson, who will become physical director of the organization after October 3. Covers will be reserved for 300 guests, P. E. Hatch will act as toastmaster, and talks will be made by Prof. J. D. Graham, Edward A. Merwin, Rev. H. K. Booth, Stephen Townsend, George Braden, Fred Thomson and Peter Hansen. The decorations will be pink and white and High School girls will act as waitresses. Music will be furnished by the High School orchestra.

The grammar grades of the Long Beach school district will open tomorrow, and there are evidences that the enrollment of last year will be greatly exceeded. Additions during the past year assure plenty of room. Special arrangements have been made for the kindergarten departments, which last year opened with three teachers, and now require seven.

A meeting of the directors of the Inner Harbor Gas Company has been called for the 24th inst., to ratify the sale of its holdings to the Long Beach Consolidated Gas Company, which will take over the holdings of the Inner Harbor and Edison companies.

The library commission and City Librarian Ellis have addressed an official letter of invitation to the secretary of the American Librarians' Association, asking the organization to meet here next year. The invitation is also indorsed by Mayor Windham and G. A. Mohrenstecher, president of the Council.

EBELL RE-ELECTS.

**Same Officers to Remain in While the Building Project Is Under Way.**

POMONA, Sept. 11.—The Pomona Ebell Club has reelected officers thus: Mrs. J. T. Brady, president; Mmes. S. B. Minier and C. L. Loud, vice-presidents; Mrs. F. D. Green, recording secretary; Mrs. A. B. Avis, corresponding secretary; Mrs. F. E. Graham, treasurer; Mrs. Ferdinand Davis, general curator. It was not deemed wise to make any change in the officers at this time, although some of the ladies have wished to be relieved of the arduous duties incumbent upon their offices because the construction work of the new clubhouse, which is now about finished, is thoroughly understood by the present officers, and they are better prepared to attend to the details of finishing the work. The matter of doubling the membership of the club is being considered and probably a large number of new members will be received when the fine new clubhouse is completed. Mmes Poston, Burleson, Clark, Dennis, Perley, Van Allen, Kraus, Lathrop, Yund and Miss Christine were appointed a committee to solicit among the members for one or more chairs for the new auditorium in the clubhouse.

The Philathea class of the Presbyterian Church has elected officers thus: Mrs. M. H. Kettelle president; Misses Lois Naftel and Alice Lattin, vice-presidents; Miss Edith L. Kido, secretary; Miss Clara Naftel, assistant secretary; Miss Abbie Ewart, treasurer; Miss Edith Sheldon, historian; Miss Louise Rickerich, reporter; Mrs. J. C. Owen, superintendent home department; Miss Martha Cooper, superintendent volunteer department; Miss Mary Cooper, superintendent missionary department.

The five committees of leading citizens in charge of the local end of the big convention of citrus fruit growers, which will meet at the Fraternal Aid Hall here on Tuesday and Wednesday have final arrangements completed. State Commissioner of Horticulture Jeffrey, under whose direct auspices the convention will be held, will arrive here tomorrow afternoon for final conference with P. J. Dreher, manager of the San Antonio Fruit Exchange, and the local committees. Prof. Homans, a graduate of Biltmore School of Forestry in North Carolina, will address the convention on the subject of windbreaks and their effects upon the physical conditions of orange groves. Prof. Homans has had years of experience in California along this line.

FAMILY CELEBRATION.

The eightieth birthday anniversary of Mrs. Eliza Loughrey was celebrated with a family dinner yesterday at the home of her daughter, Mrs. Anna Mitchell of Alexander avenue. About forty guests were present, including a daughter, Mrs. J. E. McComas and family, a son, C. D. Loughrey and family of Hines, a daughter, Mrs. Harold and family of San Pedro, another daughter, Mrs. A. Newberry and family, Mrs. Loughrey's cousins, Mr. and Mrs. Cyrus Johnson of this city, an old-time friend, Mrs. Jerome Troy of North Pomona and the children and grandchildren of Mrs. Anna Mitchell.

The funeral of the late Orville H. Stanton was held at the Elks' home on East Holt avenue this afternoon at 2 o'clock and was largely attended by friends from this city and Cucamonga, where the deceased lived for many years. The ritualistic ceremony of the Elks was conducted by the officers of the lodge, after which the remains were taken to Pasadena for cremation.

The Trustees have been unable to secure the Fraternal Aid Hall for the freeholders charter public meeting tomorrow evening, accordingly the Board of Trade has tendered the use of its rooms and has invited all citizens to attend.

M. M. Thomas has sold to H. B. Perrin of Indianapolis his twenty-two acre orange grove at La Verne, part of which is in full bearing navel oranges and part is unimproved, for $20,000. Mr. Perrin will set out orange and lemon trees on the unimproved part of the land. The sale was made by the J. A. Fitch agency.

Dr. W. Warren Fitch and wife returned last night from an outing at Catalina. Mr. and Mrs. J. A. Fitch enjoyed several days at the Magic Isle the past week.

Mrs. Harriet A. Mitchell has returned from a visit at Long Beach with her friend, Mrs. L. H. Frary.

Hervey J. Nichols and Walter A. Lewis, Republican candidate for county auditor, have returned from San Francisco, where they attended the Republican State Convention as delegates.

Rev. Dr. O. H. L. Mason preached at the First Presbyterian Church at both services today. Dr. Mason is pastor of the Presbyterian Church at Long Beach.

Mrs. M. A. Matthews has gone to Los Angeles and is visiting for several days at the home of her daughter, Mrs. James H. Payne.

ENJOY CRUISE TO ISLAND.

**Vice-President of Santa Fe and Friends Guests of Capt. William Banning at Avalon.**

AVALON, Sept. 11.—J. W. Kendrick, vice-president of the Santa Fé Railroad, came to Avalon yesterday morning as the guest of Capt. William Banning aboard the yacht Companero. The party also included Miss Kendrick, John F. Kendrick, M. G. Dunkel and S. H. Bradley of Chicago, and Miss Butcher of Cambridge, Mass. Luncheon was served aboard the yacht, and later the visitors started out for a fishing trip. They are registered at the Metropole.

Another pleasant party at the hotel includes Mr. and Mrs. Walter Clark, Miss Grace Mellus, Mrs. Law, W. P. Reid and John S. Tanner.

J. Shirley Ward and family went back to Los Angeles yesterday, after a delightful month on the island. They entertained Mr. and Mrs. Jefferson Chandler and Mr. and Mrs. Harry Turner.

Mrs. Kurtz and Miss Katherine Kurtz are guests at the Metropole, and have with them the two pretty little daughters of Dr. and Mrs. McGarry of Los Angeles.

Mrs. Fitzherbert West of Pasadena, her nephew, Frank Simmons, and her two small sons are at the Metropole.

Mrs. F. O. Johnson of Los Angeles brought to gaff one of the largest albicore caught this season. The big fish weighed twenty-nine pounds, just one pound short of a silver button.

Maj. Cyrus Willard and Roy Arnold of Los Angeles spent the week-end at the Metropole.

Mrs. Leland Norton of Los Angeles is at the Bonnie Brae.

CURIOUS CAT MOTHER.

Arthur Smith, official guide for Catalina Island, thinks he has a cat with the most unusual taste on record. She is a black and white tabby, who, being robbed of all but two of a promising family, went out and adopted a little black and white chicken, and added it to her litter. For several days the cat played mother to the little chicken to the satisfaction of all parties, but the owner of the chicken demanded his property, and restored it to the hen mother. The cat was so incensed that she moved her kittens to other quarters.

HARVESTING BEANS.

**Thrashers Start Early at Sawtelle, and Crop, Due to Increased Acreage, Is Average.**

SAWTELLE, Sept. 11.—In the bean fields in the vicinity of this city the thrashers are already at work shelling the limas. The first few fields that have been thrashed out indicate a shortage, which it is estimated will be overcome by the increased acreage, so as to bring the crop up to the average.

There are about 12,000 acres of limas on the mesa lands this season, as compared with 10,000 last year. Early thrashing will be the rule this season, as the growers were caught last fall by the early showers. Fortunately they suffered but little loss, as the rain was followed immediately by warm sunshine.

This year the growers will take no chances, as there are more thrashers in the district than during previous years, and the harvest will be over in short order.

HAVE SIMPLE SERVICES.

**Second Church of Christ, Scientist, Is Paid for and Properly Dedicated.**

Christian Science churches are not dedicated until paid for and for that reason the Second Church of Christ Scientist, on West Adams street, which was completed last January, was not formally set aside for divine uses until yesterday. The custom of this church is to use little form in matters of this kind and the dedicatory service consisted merely of additional meetings of the usual character. Services were held at 9 and 11 o'clock in the morning, at 3 o'clock in the afternoon and at 8 o'clock last night. Reading services were conducted by S. M. Abbott and Mrs. R. L. Craig and a brief address was delivered by John D. Works, president of the Second Church.

Few church buildings can be found in America more imposing and artistic than the building dedicated yesterday. It is patterned in a measure after the First Church of Boston. It is not quite as large a structure, but has features of convenience and beauty which surpass the mother church. The lots upon which the building stands were purchased in 1905, at a cost of $20,000, but work was not begun until March, 1907. The cornerstone was laid in March, 1908, and it was completed in January of this year. Building and lot cost the church $318,427.

WILL WAR ON FLY.

**Ocean Park Chamber of Commerce Indorses the Movement—Cows Are to Be Inspected.**

OCEAN PARK, Sept. 11.—Upon the recommendation of Dr. von Wedelstaedt, the Chamber of Commerce will request the municipal managers of the two beach cities to take steps looking to the passage of ordinances of the enforcement of such existing regulations as will result in the abatement of the fly nuisance. The recommendations have special reference to the type of garbage cans used and the method of collecting the waste of the beach.

Miss Zella Waddell of this city was married at the Baptist Church here yesterday to Joseph W. Yager of Los Angeles. The ceremony was performed by the Rev. Brant of Los Angeles, and in that city will be made the home of the young couple.

The Board of Health has named I. W. Parks as veterinarian. He will at once proceed with the annual inspection of the 700 head of milk cows that through the fifteen dairies supply seaside residents with their daily quota of milk and cream. The inspection is made for the purpose of discovering if there are any tubercular cattle in the dairy herds. If any such are found they are segregated, with the result that all possible taint of disease is removed. With the exception of Pasadena, this is the only city in the vicinity of Los Angeles that exercises this precautionary measure over the source of its milk supply.

SOUTH PASADENA.

SOUTH PASADENA, Sept. 11.—The Trustees have decided to ask for plans and specifications for a new City Hall. The amount authorized to be expended is $15,000, with a premium of $750 to be awarded the contractor. It is said the building would pay for itself in fifteen years.

The Ladies' Aid Society of the Church of the Neighborhood, Congregational, met yesterday at the parsonage, No. 919 Electric avenue. In a comparatively short time the Sunday-school of this church has enrolled sixty-four members.

VENICE.

VENICE, Sept. 11.—After a vacation that continued throughout the entire summer season, the Chamber of Commerce has issued a call for a meeting to be held at the ship Cabrillo on the evening of October 7. This will be the first of what promises to be a series of sessions calculated to promote the interests of the beach. In the call it is pointed out that a determined effort should be made to impress upon the tourists the desirability of this beach as a winter as well as a summer resort—an all year round place of residence.

## Hair Health

**If You Have Scalp or Hair Trouble Take Advantage of This Offer.**

We could not afford to so strongly endorse Rexall "93" Hair Tonic and continue to sell it as we do, if we were not certain that it would do all we claim it will. Should our enthusiasm carry us away, and Rexall "93" Hair Tonic not give entire satisfaction to the users, they would lose faith in us and our statements, and in consequence our business prestige would suffer.

Therefore, when we assure you that if your hair is beginning to unnaturally fall out, or if you have any scalp trouble, Rexall "93" Hair Tonic will promptly eradicate dandruff, stimulate hair growth and prevent premature baldness, you may rest assured that we know what we are talking about.

Out of one hundred test cases Rexall "93" Hair Tonic gave entire satisfaction in ninety-three cases. It has been proved that it will grow hair even on bald heads, when, of course, the baldness had not existed for so long a time that the follicles, which are the roots of the hair, had not become absolutely lifeless.

Rexall "93" Hair Tonic is vastly different from other similar preparations. We believe that it will do more than any other human agency toward restoring hair growth and hair health. It is not greasy and will not gum the scalp or hair or cause permanent stain. It is as pleasant to use as pure cold water.

Our faith in Rexall "93" Hair Tonic is so strong that we ask you to try it on our positive guarantee that your money will be cheerfully refunded without question or quibble if it does not do as we claim. Certainly we can offer no stronger argument. It comes in two sizes, prices 50c and $1. Remember you can obtain it only at The Rexall Stores, The Owl Drug Co., Inc., Los Angeles, San Francisco, Oakland, Cal.; Seattle, Wash., and Portland, Oregon.



## BRIGHTS DISEASE

People of open mind having Bright's Disease or having friends who have, can hear of something to their advantage if they will write to John J. Fulton, 701 Battery St., San Francisco, Cal. Helpful diet list mailed free.



## Wood Bros

Men's Clothes

343 South Spring



McBurney's Kidney, Bladder and Rheumatism Cure

One Bottle Cures

Prepaid $1.50 All Druggists

Send 25c in 2c stamps to W. F. McBURNEY 3007 Vermont Ave. for a sample bottle

# Newsy Happenings S

NEWS REPORTS FROM CO

REAL THING.

## PLOWS NUGGETS UP IN GARDEN.

MAN HAS TO GUARD CABBAGE PATCH WITH GUN.

**Slug Gulch, Just Across San Bernardino-Kern County Line Scene of Excitement—Sensational Divorce Suit to Be Started Tomorrow Will Be Hotly Defended.**

SAN BERNARDINO, Sept. 11.—W. F. Frey, a former Colton man, is plowing up nuggets in his truck garden in Slug Gulch, just across the San Bernardino-Kern county line, near Randsburg. He has to guard his patch with a shotgun, so rich has it been found to be. Several days ago he discovered several small nuggets, and putting a hand plow in the orchard he got a number more. Since then he has collected a cigar box full, some valued at $113. Much excitement has been caused in the neighborhood and Frey has to show a shotgun to prevent his neighbors from trespassing upon his vegetable garden.

"PALS" ARE INJURED.

Gustave Morrison and C. F. Buys shook hands four months ago as they parted, one going to the Fourth of July Mountains and the other resuming his position on a muck train for the Yellow Aster at Randsburg. Friday afternoon both men, hundreds of miles apart, at almost the identical moment, suffered severe injuries of a like nature, the arms of both being badly mangled.

Gustave Morrison was descending in an ore bucket in the main shaft of the Shoshone. The bucket upset, and his right arm was caught in the sidewall and mangled, all the flesh being torn from it, while the bones were broken. C. F. Buys tried to get off a water bucket form his train while it was still in motion. The bucket encountered a pile of timbers and his arm was caught between the bucket and the engine, being badly mangled.

SENSATIONAL CASE.

Reno, Nev., is to be the scene of one of the most sensational divorce actions in which local people have figured for years. On Tuesday the suit of F. J. Ester, a wholesale liquor merchant of San Bernardino, will be begun, with Mrs. Ester, her son and daughter, fighting the charges he has made and in a counter charge naming Mrs. Harry Deets, formerly of this city and a vaudeville performer, as co-respondent. Ester established residence in Reno and interested himself in a liquor house in that place. Ester charges cruelty and desertion, and Mrs. Ester has retained legal counsel in both this city and Reno in an effort to defeat his attempt to divorce her.

The trial of J. A. Magill, former night watchman at Colton, charged with a serious offense against a Mexican family, is scheduled for Monday. Interest attaches to the case owing to the extreme brutality charged, and the fact that the Mexican government is prosecuting, having compelled the District Attorney to enter a complaint, after the latter had announced that he would not do so. The latter was invited to this stand by the opinion that the evidence was not of a character as would justify the expense of a trial.

CAPITALISTS INTERESTED.

A wholesale grocery and a jobbing and commission house may be located in San Bernardino. Steps are already on foot to consummate deals that are to place the two establishments here. Over the jobbing and commission house, which is to be a branch of a Los Angeles concern, an option has been taken on property at Second and I, adjoining the Santa Fé tracks, which is owned by M. C. McKenney. It is said that several capitalists are interested in the project of establishing the wholesale grocery, to supply houses in San Bernardino Valley, Riverside and the desert. A rearrangement of the rates has made it possible for shipments to be sent from San Bernardino at lower freight rates than enjoyed by Los Angeles.

Twenty acres on Little Mountain, the site of the proposed new city reservoir, have been purchased from E. Eisenfritz for the city, and with the purchase the condemnation proceedings filed ten days ago end. The city is to pay $50 an acre, the price offered Eisenfritz in the communications to which he refused to reply.

FILE LIENS.

John and William Toomey have filed liens against the mining property of the Precious Metals Company of Los Angeles, situated far out on the desert. William claims there is due him for labor $145, while John Toomey sets his at $122. The mining claims involved are the Expose Treasure, Eaton, Ward Placer, First Chance. They were sold to the corporation by Dick Ferris.

A contract has been let to W. P. Ferguson for the construction of a residence on the campus of the University of Redlands, to be occupied by the president of the institution. The contract price is given as $11,700. Norman Marsh of Los Angeles prepared the plans.

BUYS EMORY RANCH.

**Union Oil Company Will Drill Wells on Property Located Near Buena Park.**

FULLERTON, Sept. 11.—The Union Oil Company has purchased the Emory ranch near Buena Park and will begin sinking wells on the Park side of the property. This ground lies in line with the Murphy gusher and the company believes it lies in the same basin, and that it will be stronger on this side of the ridge. The first well will be put down at once, the foundations for the rig being already on the ground, and others will follow soon to test the ground. Preparations are being made for considerable activity in developing the new property during the next few months, and it is thought it will be a great producing field, equal to the Olinda wells. Should this be the case, Buena Park will become the center of activities in the western part of the county.

RANCHER DOOMED.

John Woolsey, a rancher of Orange, was brought to the Fullerton Hospital Friday to undergo an operation for intestinal trouble. Dr. Rich of Fullerton, Dr. Beebe of Anaheim and Dr. Nicholas of Orange operated and found mortification had set in to such an extent that recovery was impossible, and death is expected soon. Mr. Woolsey was stricken suddenly while at work in the field Wednesday and had no warning of the serious nature of the attack before then.

The Chamber of Commerce, at its meeting next Wednesday evening, will take up the subject of establishing a road along the Santa Ana River below the Yorba bridge to protect the county highway subject to overflow. United States topogra... shown that the ... hood of 80,000 ... assessed valuat... ject to inundat... rains set in ... rises. By takin... tection district ... will come very ... bly not over 25 ... living in the te... timates for the ... have been prepa... and C. F. Hallid... will be presente... committee, comp... J. J. Jorn, H. C... born, have been ... ter since last M...

BREAK W...

**Animals Capture... Valley Taken ... peria**

EL CENTRO, ... from the Palo V... Pete and several ... engaged in catchi... horses for livery ... secured quite a n... and plans to open ... new townsite of ... ensuing winter, ... wild horses have ... into Imperial Va... sold to ranchers.

A. Fink is bu... his own home on ... Seventh street. ... Work was star... foundations for t... for El Centro.

Work is in prog... concrete office bui... Loftus Company ... streets.

Elder School Di... new school buildin... of Mobile, six mi... tro. A special ele... sue for this purpo... A regular mail s... tablished on the ... Railroad between ... bile.

Clarke H. Bradsh... ty Game Warden, ... the Board of Super... season for ducks b... open the first of ... has been instructe... matter with the S... so that this may ... are plentiful on t... present, and are p...

Dr. W. E. Selleck, ... Inspector of San ... been appointed to ... Imperial county, vic... dy, resigned. Dr. ... to Watsonville to r...

SEEK HOSPI...

Representatives of ... Mercy have been in... the last ten days, look... ous towns with the ... ing a hospital to be ... order. It is understo... making the best offer... stitution, which will ... care for local patients ... who come from outsi... advantage of the fine ... this valley.

PLANS FOR HIG...

It is expected that ... meeting of the trust... Union High School, ... tro, which will be held ... a special election will ... on a proposition to i... amount of $75,000 for ... erecting and equippi... school building. It is ... a central building to ... connected by arcades ... as the school grows ... the symmetry of the ... School will open on th... an enrollment of at l... dents is expected during ... ous improvements are ... the temporary school ... new chemical labora... erected.

NEW BLOCK P...

**Ten-Thousand-Dollar ... Erected in Anah... Early Da...**

ANAHEIM, Sept. ... specifications for a new ... on the Mitchell prope... in the hands of contra... and it is expected th... received and the cont... the coming week. Th... the new structure will ... borhood of $10,000. I... pressed brick, one sto... cent, but constructed ... tional stories can be a... tract will call for con... first of the year.

As a result of hobos ... ladies camped in the ... cannery during the sea... ficers have been station... to watch for these gen... urday night a call w... police protection from ... occupied by young lad... some tramps attempted ... attentions. They fled ... cers appeared, and n... shown up since.

The following buildin... granted in the course ... James R. Shearer, $3000 ... W. Crone, $2400 residence ... $4000 apartment house ...

The Orange County ... Company has filed arti... poration with $500,000 ... The company succeeds ... Investment Company, a... building and loan, subdi... vestment business. It ... holders, many of whom ... of the old company, as ... of the officers. The new ... J. E. Kellogg and A. ... Ana; A. S. Bradford, ... Campbell, Orange; ... H. Romer and C. Harvi... L. Ohmstead, Anaheim; ... Los Angeles.

Floyd Hatfield, a ... who formerly reside... heim, is wanted by ... officers for alleged forg... charged with passing two ... Friday evening on loca... To one of the checks, for ... of C. E. McFadden, a Pla... er, is signed, and the ... purports to be signed by ... gram, a butcher at Olin... instances he made a purch... ing to $1 or so, which ... deducted from the amo... check, and give him the ... cash. One of the merch... suspicious and telephoned ... Fadden, and discovered, ... that the check was a f... stable Kellenberger spent ... night searching for the bo... to find him.

Manager Hadsell of th... Sugar Company, reports th... poration has the full 5000 a... land contracts signed, wh... a run at full capacity for ... of 1911. A few more acre... signed to provide for shrink... sible emergencies.

MOST complete Guide ... California ever issued. Address ... Mirror Printing and Binding ... Broadway, or at all news deale...

# Newsy Happenings South of the Tehachepi.

NEWS REPORTS FROM CORRESPONDENTS OF THE TIMES.

REAL THING.

## PLOWS NUGGETS UP IN GARDEN.

MAN HAS TO GUARD CABBAGE PATCH WITH GUN.

Slug Gulch, Just Across San Bernardino-Kern County Line Scene of Excitement—Sensational Divorce Suit to Be Started Tomorrow Will Be Hotly Defended.

SAN BERNARDINO, Sept. 11.—W. T. Frey, a former Colton man, is picking up nuggets in his truck garden in Slug Gulch, just across the San Bernardino-Kern county line, near Bandsburg. He has to guard his patch with a shotgun, so rich has it been found to be. Several days ago he discovered several small nuggets, and putting a hand plow in the orchard to get a number more. Since then he has collected a cigar box full, some valued at $115. Much excitement has been caused in the neighborhood and Frey has to show a shotgun to prevent his neighbors from trespassing upon his vegetable garden.

"PALS" ARE INJURED.

Clarence Morrison and C. F. Buys took hands four months ago as they started, one going to the Fourth of July mountains and the other resuming his position on a muck train for the Yellow Aster at Randsburg. Friday afternoon both men, hundreds of miles apart, at almost the identical moment, suffered severe injuries of a like nature, the arms of both being badly mangled.

Clarence Morrison was descending in an ore bucket in the main shaft of the Bloodhope. The bucket upset, and his right arm was caught in the machinery and mangled, all the flesh being torn from it, while the bones were broken. C. F. Buys tried to get off a water bucket form his train while it was still in motion. The bucket overturned a pile of timbers and his arm was caught between the bucket and the engine, being badly mangled.

SENSATIONAL CASE.

Reno, Nev., is to be the scene of one of the most sensational divorce actions in which local people have figured for years. On Tuesday the suit of F. J. Ester, a wholesale liquor merchant of San Bernardino, will be begun, with Mrs. Ester, her son and daughter, facing the charges he has made and a counter charge naming Mrs. Harry Dunn, formerly of this city and a vaudeville performer, as co-respondent. The well established residence in Reno has interested himself in a liquor house in that place. Ester charges cruelty and desertion, and Mrs. Ester has retained legal counsel in both this city and Reno in an effort to defeat his attempt to divorce her.

The trial of J. A. Magill, former watchman at Colton, charged with a serious offense against a Mexican girl, is scheduled for Monday. Several attaches to the case owing to its extreme brutality charged, and the fact that the Mexican government is interesting, having compelled the District Attorney to enter a complaint, the latter had announced that he would not do so. The latter was influenced in this stand by the opinion that the evidence was not of a character as would justify the expense of a trial.

CAPITALISTS INTERESTED.

A wholesale grocery and a jobbing commission house may be located in San Bernardino. Steps are already afoot to consummate deals that are to place the two establishments here. The jobbing and commission house, which is to be a branch of a Los Angeles concern, an option has been taken on property at Second and I, adjoining the Santa Fé tracks, which is owned by M. C. McKenney. It is said that several capitalists are interested in the project of establishing the wholesale grocery, to supply houses in San Bernardino Valley, Riverside and the desert. A rearrangement of freight rates has made it possible for merchants to be sent from San Bernardino at lower freight rates than enjoyed by Los Angeles.

Twenty acres on Little Mountain, the site of the proposed new city reservoir, have been purchased from E. Hendricks for the city, and with the purchase the condemnation proceedings filed ten days ago end. The city is to pay $50 an acre, the price offered Hendricks in the communications to which he refused to reply.

FILE LIENS.

John and William Toomey have filed liens against the mining property of the Precious Metals Company of Los Angeles, situated far out on the desert. William claims there is due him for labor $185, while John Toomey sets his claim at $115. The mining claims involved are the Expose Treasure, Eaton, Ward Fraser, First Chance. They were sold to the corporation by Dick Ferris.

A contract has been let to W. P. Ingram for the construction of a residence on the campus of the University of Redlands, to be occupied by the president of the institution. The contract price is given as $11,700. Norman Marsh of Los Angeles prepared the plans.

BUYS EMORY RANCH.

Union Oil Company Will Drill Wells on Property Located Near Buena Park.

FULLERTON, Sept. 11.—The Union Oil Company has purchased the Emory ranch near Buena Park and will begin sinking wells on the Park side of the property. This ground lies in line with the Murphy gusher and the company believes it lies in the same basin and that it will be stronger on the east side of the ridge. The first well will be put down at once, the foundation for the rig being already on the ground, and others will follow soon after the ground. Preparations are being made for considerable activity in developing the new property during the next few months, and it is thought there will be a great producing field, equal to the Olinda wells. Should this be the case, Buena Park will become the center of activities in the western part of the county.

RANCHER DOOMED.

John Woolsey, a rancher of Orange, was brought to the Fullerton Hospital Friday to undergo an operation for intestinal trouble. Dr. Rich of Fullerton, Dr. Beebe of Anaheim and Dr. Nicholas of Orange operated and mortification had set in to such an extent that recovery was impossible, and death is expected soon. Woolsey was stricken suddenly while at work in the field Wednesday and had no warning of the serious nature of the attack before then.

The Chamber of Commerce, at its regular meeting Wednesday evening, will take up the subject of establishing across the Santa Ana River between Yorba bridge to protect the road subject to overflow. United States topographical surveys have shown that there is in the neighborhood of 80,000 acres of land with an assessed valuation of $12,000,000 subject to inundation when the winter's rains set in and the Santa Ana River rises. By taking in the entire protection district the cost of protection will come very light pro rata, probably not over 25 cents for each person living in the territory. Plans and estimates for the work of protection have been prepared by H. C. Kellogg and C. F. Halliday, civil engineers, and will be presented at the meeting. A committee, composed of A. A. Mills, J. J. Jorn, H. C. Head and J. F. Allborn, have been working on the matter since last March.

BREAK WILD HORSES.

Animals Captured in the Palo Verde Valley Taken for Service in Imperial Valley.

EL CENTRO, Sept. 11.—News comes from the Palo Verde Valley that Ed Pete and several other men there are engaged in catching and breaking wild horses for livery purposes. Pete has secured quite a string of these horses and plans to open a livery stable at the new townsite of Colorado City in the ensuing winter. A number of these wild horses have been brought over into Imperial Valley and have been sold to ranchers.

A. Fink is building a cottage for his own home on Railroad avenue near Seventh street.

Work was started Friday on the foundations for the second cotton gin for El Centro.

Work is in progress on a reinforced concrete office building for the Joseph Loftus Company at Fourth and Main streets.

Elder School District is to erect a new school building at the new town of Mobile, six miles west of El Centro. A special election on a bond issue for this purpose has been called.

A regular mail service has been established on the Holton Interurban Railroad between El Centro and Mobile.

Clarke H. Bradshaw, Imperial County Game Warden, has recommended to the Board of Supervisors that the open season for ducks be changed so as to open the first of September, and he has been instructed to take up the matter with the State Game Warden so that this may be effected. Ducks are plentiful on the valley fields at present, and are proving a nuisance.

Dr. W. E. Selleck, formerly live stock inspector of San Diego county, has been appointed to this position in Imperial county, vice Dr. C. W. Dawdy, resigned. Dr. Dawdy has gone to Watsonville to reside.

SEEK HOSPITAL SITE.

Representatives of the Sister of Mercy have been in Imperial Valley the last ten days, looking over the various towns with the view of establishing a hospital to be conducted by this order. It is understood that the place making the best offer will get this institution, which will be equipped to care for local patients as well as those who come from outside points to take advantage of the fine winter climate of this valley.

PLANS FOR HIGH SCHOOL.

It is expected that at the regular meeting of the trustees of Central Union High School, located at El Centro, which will be held early in October, a special election will be called, to vote on a proposition to issue bonds in the amount of $75,000 for the purpose of erecting and equipping a permanent school building. It is proposed to erect a central building to which additions connected by arcades may be attached as the school grows without marring the symmetry of the whole. The High School will open on the 19th inst. and an enrollment of at least eighty students is expected during the year. Various improvements are being made at the temporary school building and a new chemical laboratory is being erected.

NEW BLOCK PLANNED.

Ten-Thousand-Dollar Structure to Be Erected in Anaheim at an Early Date.

ANAHEIM, Sept. 10.—Plans and specifications for a new business block on the Mitchell property were placed in the hands of contractors this week, and it is expected that bids will be received and the contract let during the coming week. The investment in the new structure will be in the neighborhood of $10,000. It will be of pressed brick, one story high at present, but constructed so that additional stories can be added. The contract will call for completion by the first of the year.

As a result of hobos annoying young ladies camped in the vicinity of the cannery during the season now on, officers have been stationed at that point to watch for these gentry. Last Saturday night a call was sent in for police protection from one of the tents occupied by young ladies upon whom some tramps attempted to force their attentions. They fled when the officers appeared, and no others have shown up since.

The following building permits were granted in the course of the week: James R. Shearer, $3000 residence; W. W. Crone, $2400 residence; Levi Mann, $4000 apartment house on Olive street.

The Orange County Investment Company has filed articles of incorporation with $500,000 capitalization. The company succeeds the Anaheim Investment Company, and is to do a building and loan, subdivision and investment business. It has 200 stockholders, many of whom were members of the old company, as are also some of the officers. The new directors are J. E. Kellogg and A. Getty, Santa Ana; A. S. Bradford, Placentia; D. F. Campbell, Orange; E. M. Nealy, H. Romer and C. Harris, Tustin; E. L. Ohmstead, Anaheim; A. C. Jewel, Los Angeles.

Floyd Hatfield, a young man who formerly resided in Anaheim, is wanted by the local officers for alleged forgery. He is charged with passing two forged checks Friday evening on local merchants. To one of the checks, for $15, the name of C. E. McFadden, a Placentia rancher, is signed, and the other, for $30, purports to be signed by R. B. Ingram, a butcher at Olinda. In both instances he made a purchase amounting to $1 or so, which the merchant deducted from the amount of the check, and give him the remainder in cash. One of the merchants became suspicious and telephoned to Mr. McFadden, and discovered, when too late, that the check was a forgery. Constable Kellenberger spent most of one night searching for the boy, but failed to find him.

Manager Hadsell of the Anaheim Sugar Company, reports that the corporation has the full 5000 acres of beet land contracts signed, which assures a run at full capacity for the season of 1911. A few more acres will be signed to provide for shrinkage or possible emergencies.

MOST complete Guide ever issued to Southern California. Address or call Times-Mirror Printing and Binding House, 138 North Broadway, or at all news dealers.

BACK TO THE SEA.

## STEAMER ONCE AGAIN AFLOAT.

ROANOKE COMES OFF MUD FLAT AT SAN DIEGO.

Vessel Is Undamaged and Takes Large Excursion Party to Coronado Islands—Woman Saves Money in Burning Store at Expense of Slight Fracture of Skull.

SAN DIEGO, Sept. 11.—The North Pacific Steamship Company's steamer Roanoke, which went aground on mud inside the harbor last night, was floated with the tide early this morning. At 10 o'clock the steamer was boarded by 300 excursionists who were taken to the Coronado Islands. This trip was made without mishap. During the few hours the steamer was aground the passengers amused themselves by playing cards, dancing and singing, the principal sog being, "We Won't Go Home Till Morning." The vessel sustained no damage.

SAVED HER MONEY.

While experimenting with a lamp in her small grocery at Second and Ash streets this morning, Mrs. M. Newman dropped the lamp. It exploded and set fire to the premises. She ran out and gave the alarm. She then entered the store after her money, which she procured. On her way out she stumbled and fell, striking her head against the counter. She was found unconscious by a fireman. The woman was sent to a hospital, where it was discovered she had sustained a slight fracture to the skull.

WHALES DRENCH SAILORS.

Steve Massa, owner and master of the fishing schooner Golden West, arrived in port today with a story of a chase by a school of seventy-five whales. Massa says he first noticed the whales off Cedros Island and that then they were in a calm sea, sending columns of water skyward. When the fishing craft came in their direction the whales took after the schooner, diving beneath it and around, sending up columns of water that drenched everything on deck. Massa, says the leader was a bull who was at least 100 years old. The sailor claims to be an authority on whales. The whales followed the vessel as far as the Point Loma headlands, then turned south.

CITRUS MEN MEET.

Ontario Association Re-elects Old Board of Directors—Hermit Falls Dead in Cabin.

ONTARIO, Sept. 11.—At the annual meeting of the Citrus Fruit Association of Ontario yesterday, at the packinghouse on East A street, the old board of directors, consisting of H. Latimer, L. E. Williams, John A. Clark, W. H. Lindley, H. E. Swan, George W. Russell and A. T. Hamilton, was reelected. For the year ended August 31, 422 cars of oranges were shipped. With a final dividend yet to be paid the growers have received these average prices per 100 pounds: Navels, $1.20; Valencias, $2.76; sweets, $1.69; St. Michaels, $1.69; bloods, $1.55.

An invitation was read from the Horticultural Society of Pomona to a convention to be held in that city this week. C. Graber, C. Kustel and J. C. Smyth were appointed delegates.

The meeting strongly indorsed the movement started by the Ontario-Cucamonga Fruit Exchange for a cooperative plan of fumigating the groves of the members of the various associations.

An old Englishman named Henry Jones, who lived like a hermit for several years in a cabin on Seventeenth street, fell dead Friday morning. A post-mortem examination ordered by Coroner Van Wie, held at Draper's morgue, revealed the cause to be heart failure. The deceased had relatives in England, but he left nothing behind him in the way of a record. He was a pioneer of California, and used to tell an interesting story of a trip long ago across Mt. Greyback during a terrific storm in which he nearly lost his life. He was buried by Undertaker Draper in Belleview Cemetery.

FOOT IS CRUSHED.

Serious Accident to Mechanic While Testing Engine—Results of Tournament at Corona.

CORONA, Sept. 11.—While setting up a gasoline engine for C. H. Davis Friday evening, C. Tolles, an employé of Cleveland & Co. of Los Angeles, was seriously injured. Tolles was testing the engine when his left foot became caught between the cement base and the crank shaft and it was badly crushed.

The Admission Day tennis tournament resulted as follows: Men's doubles, won by Henry Jameson and Lester Hampton; mixed doubles, won by Miss Ruth Van Kirk and Horace Armitage. Following the tournament a dance was given by the Tennis Club at Glass Bros.' hall.

Mr. and Mrs. S. E. Link and Clifford McClarey arrived yesterday from Laharpe, Ill., and are visiting at the home of C. E. McClarey on Washburn street. They expect to locate in Southern California.

GROVES CHANGE HANDS.

Demand for Well Located Orange Orchards Keeps Up Well at Riverside—Woman Buys.

RIVERSIDE, Sept. 11.—The demand for well-located orange groves has kept up steadily through the summer, notwithstanding the fact that this is the slack season of the year.

J. P. Gilmore has sold two orange groves, one of which is located at No. 160 Magnolia avenue, and the other at West Riverside, for a total consideration of $23,600. The purchaser is Mrs. J. H. Bakeman of Los Angeles, who will make her home here. The price paid for the Magnolia-avenue property, consisting of ten acres of navel and seedling oranges and a six-room house, was $14,000.

The West Riverside property is a seventeen and one-half-acre ranch, located a mile and a half from here. Only a portion of it is planted to oranges, the remainder being grain land. The consideration was $9000. It is understood that Mrs. Bakeman will divide this property into four smaller tracts and build homes on them.

A real estate deal, in which the consideration amounted to $60,000, in round numbers, was completed yesterday. In the deal, A. Ray McCormick sold to Dr. J. A. Sterrett of McAlester, Okla., the Palm apartment house, on Walnut street, near Tenth street, a ten-acre orange grove at Highgrove, and ten acres of unimproved land near the corner of Indiana avenue and Washington street. On the Washington-street property is a quantity of nursery stock. As a portion of the consideration, Mr. McCormick comes into possession of a business block in McAlester, Okla.

Natives and former residents of New York State, now living in Riverside county, will assemble at a picnic at Fairmount Park, Friday afternoon. A programme of addresses and music will be given and a picnic dinner spread under the trees. It is proposed to effect a permanent organization of New York people.

Invitations are out for the wedding of Miss Edith Conway of this city and Charles Bennett of Redlands. The wedding will take place Thursday.

WILL VOTE TODAY.

Ventura County People to Decide the Question of Issue of Half-Million in Bonds.

VENTURA, Sept. 11.—This county will on Monday vote on the question of raising $500,000 with which to build new bridges and culverts in all parts of the county and a new courthouse in this city on a site worth $20,000, located on the hillside and donated by citizens of the place. In years past the county has persistently refused to vote bonds for any purpose and prides itself now on having no bonded indebtedness. The Supervisors say that unless bonds are voted the improvements will be made by direct taxation. As they are imperative, and as many people think the bond way the best and easiest, the proposition has a chance to carry.

D. W. Huffman of Santa Paula, who was nominated for Auditor and Recorder by the Socialists, has withdrawn from the race. This leaves the field to Viles, the Republican nominee, and Argabrite, Democrat, who has served two terms.

The Athene Clubhouse for women, in this city, will be formally opened to the public on the 16th inst., on which day the Athene Association will keep open house afternoon and evening. An invitation has been extended to all the women of the county, and men as well, to call and inspect the new building.

PERRIS.

PERRIS, Sept. 11.—Prof. H. W. Hawkinson arrived Wednesday from Upland to make arrangements for the opening of the High School tomorrow. He has been busy the past few days assisting in moving the supplies from the grammar school building to Evelyn Hall, which the carpenters are now fitting up. Miss Lilly Thompson and Miss Carolina Mitchell, assistant teachers, arrived today. Schneider school will also open next Monday with Miss Ina Jackson and Miss Gladys Caster, both of Whittier, as teachers.

James Malcolm has just completed a 10-inch well for Mrs. Mattie Urton, on her ranch north of town. Mr. Malcolm has also put down a well for Grover Guthrie on his lots on Fifth street.

T. H. Sharpless has returned from Oceanside where he spent the past few months with his family, and is now superintending the construction of his business blocks on the Main street.

The Christian Endeavor Society of the Congregational Church held its monthly business meeting Wednesday evening at the home of Miss Rena Akin. Three new members were received.

NEXT CONGRESS IN AMERICA.

THE HAGUE, Sept. 11.—Upon the invitation of the American section of the International Permanent Committee of Social and Industrial Insurance, the conference of which has just closed, it was voted to hold the next Congress in 1913 in the United States. Prof. Charles R. Henderson, of the University of Chicago, was made vice-president of the United States for the International Committee.


**Accurate Information**

We have accurate information of all the leading companies. Call or write for a list of securities that we recommend.

JOSEPH BALL COMPANY
Security Building
Phones 10545. Main 8279.
Members L. A. Stock Exchange
Members New York Curb

# AFTER SUFFERING FOR YEARS

Cured by Lydia E. Pinkham's Vegetable Compound

Park Rapids, Minn.—"I was sick for years while passing through the Change of Life and was hardly able to be around. After taking six bottles of Lydia E. Pinkham's Vegetable Compound I gained 20 pounds, am now able to do my own work and feel well."—Mrs. ED. LA DOU, Park Rapids, Minn.

Brookville, Ohio.—"I was irregular and extremely nervous. A neighbor recommended Lydia E. Pinkham's Vegetable Compound to me and I have become regular and my nerves are much better."—Mrs. H. KINNISON, Brookville, Ohio.

Lydia E. Pinkham's Vegetable Compound, made from native roots and herbs, contains no narcotic or harmful drugs, and to-day holds the record for the largest number of actual cures of female diseases we know of, and thousands of voluntary testimonials are on file in the Pinkham laboratory at Lynn, Mass., from women who have been cured from almost every form of female complaints, inflammation, ulceration, displacements, fibroid tumors, irregularities, periodic pains, backache, indigestion and nervous prostration. Every suffering woman owes it to herself to give Lydia E. Pinkham's Vegetable Compound a trial.

If you want special advice write Mrs. Pinkham, Lynn, Mass., for it. It is free and always helpful.

Many smokers prefer them to 10c cigars. Tell the dealer you want Lewis' Single Binder. Factory, Peoria, Illinois

FRENCH BRONZE TURNER
EXTRA MACHINE SEWED QUALITY
SHOES FOR MEN
HOLLANDER & FUNKE
THE FAMILY SHOE STORE
428 SOUTH BROADWAY

# These Are The Last Dates for

## EASTERN EXCURSIONS
## September 11-12-13 and 14

Tickets will be sold on these dates at reduced fares to New York, $108.50; Boston, $110.50; Washington, $107.50; St. Louis, $67.50; Omaha and Kansas City, $60.00; St. Paul, $73.50; Minneapolis, $73.50 and many other points at proportionately low fares for round trip, return limit October 31.

Tickets will also be sold October 7 and 8 to Omaha, Topeka and Kansas City, $60.00 round trip, return limit Oct. 31.

## Your Choice of Routes
## OGDEN—SUNSET—SHASTA

An additional charge of $24.50 is made if tickets are sold reading one way via Portland.

# Southern Pacific

LOS ANGELES OFFICES, 600 SO. SPRING ST. AND ARCADE STATION, FIFTH AND CENTRAL AVE. PASADENA OFFICE, 148 E. COLORADO ST.

# Cured In Five Days

Hernia, Piles and Varicose Veins.

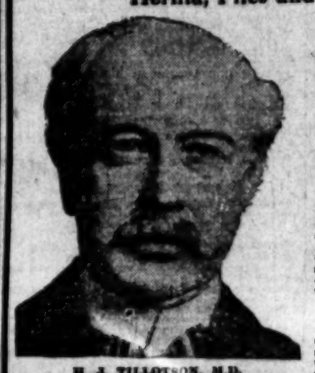

H. J. TILLOTSON, M.D.
Established 30 Years.

I am the only Specialist in Los Angeles who is sole owner of his office and equipment, who does not advertise a fictitious name and photograph. I publish my true photograph, correct name, personally conduct my office. I am the longest established, most successful and reliable, as medical credentials and press records prove. I make this statement that you will know you consult a celebrated Specialist, who sees and treats patients personally. I possess skill and experience, acquired in such a way that no other can share, and should not be classed with medical companies. Experience is the safe standard by which judgment may be valued, and it is unwise and expensive to embrace the statements of medical companies. It is impossible for a medical company to attend colleges. Companies have no diploma or license to practice medicine in California or any other State. Medical companies usually are named after a doctor. A portrait, whose personality and identity are indefinite, is selected and published as the legitimate specialist of the office. Hired substitutes, ordinary doctors with questionable ability, give consultation, examination and treatment.

A thorough investigation should be made by every ailing person as to the specialist he consults. Duty and destiny to self and those who depend upon you demand the best medical attention. I have the ability and can give you this service. I have always charged a very reasonable fee, so that my services may be obtained by any man who sincerely desires to be cured. I make no misleading statements or unbelievable propositions; neither do I desire to be particularly independent, and I would like to have you for a patient, if you will come to me as a strictly professional brain, and the inducements that I offer, which are my ability and thirty years' successful experience. Time-saving treatment and guarantee of cure of certain diseases.

NO MONEY REQUIRED TO COMMENCE TREATMENT. Many patients have no confidence in their doctor, because he demands pay before a cure has been effected, and there are many who have been misinformed about their condition, or through unsuccessful treatment have become skeptical and think there is no cure for them. I want an opportunity to treat such cases. It makes no difference about the financial part, as I accept pay for my services as benefits are derived. If you are satisfied the nerve is reliable. Health is capital at interest. I will prove my ability to cure you before asking pay for my services.

WRITTEN GUARANTEE.

Dr. Tillotson's written guarantee means a cure or no pay for services. I guarantee to cure certain diseases or refund every dollar you have paid me for my services. My services cost you nothing unless I cure your Varicose Veins, Hernia, Piles, Fissures, Ulcerations, or any disease I guarantee to cure. My terms are reasonable and no more than you are willing and able to pay.

Many Cases Cured Permanently in One TREATMENT. Most Time-Saving, Most Natural Most Safe. No Detention from Occupation, Family or Home. A Radical and Permanent Cure. I Will Give $50 To Any Charity As a Guarantee That Every Statement in This Announcement Is True.

I cure rapidly, painlessly and at small expense. I will demonstrate actual results in your case. I will give conclusive evidence of my merit which is obtained and maintained by ability. I invite you to come to my office; I will explain the treatment for Hernia, Piles, Fistula, Varicose Veins, Pelvic Nervous, Blood, Kidney, Bladder and Rectal Diseases. I will give you free a physical examination; if necessary a microscopical and chemical analysis of secretions to determine existing pathological and bacteriological conditions. Every person should take advantage of this opportunity to learn their true condition. Certainty of cure is what you want.

## VARICOSE VEINS

In the cure of Varicose Veins, Rupture and Associate Diseases of the Pelvic Region, I am successful in bringing to bear the curative power of Nature's forces in such a manner as to supplant the old time, wide-open surgical operations. Often it required several weeks to cure the conditions and the method which we still use is such as to endanger the life of the patient and require a long period of convalescence. Now an absolute cure can be accomplished in a few days and with perfect safety.

TRUSSES SELDOM CURE RUPTURE.

Disregard for existing Hernias has cost many lives. The smallest hernia grows most dangerous to life, because of the increased liability to strangulation. I am aware that a great deal of fraud has been practiced on the public in connection with the alleged cure of Rupture, and when I say positively that I cure Rupture, they are cured. I do not expect any one to accept my statement without investigation of my professional work. My reference to your confidence is based on absolute facts, accomplished results. A personal consultation, which will make it free, will explain and can explain every detail of your Hernia and demonstrate to you the curative value of the method I have discovered. I invite the careful investigation of any person who sincerely desires to be cured. I cure Rupture in selected cases, with perfect safety, and cure all suffering, and do not detain you from your occupation under Written Guarantee. Many cases cured to stay cured by one treatment.

PILES, FISTULA, RECTAL DISEASES.

These diseases are very common, and frequently found in persons of middle and advanced age; are exceedingly annoying, often very painful, and sometimes very dangerous, and frequently unfit one for pleasure or occupation. My treatment and successes are the result of years of experience; my treatment is kindly spoken of. I cure Piles without cutting. Some cases are cured by one or more treatments. I do not cure your Piles, Fistula and other Rectal Diseases, my treatment will not cost you anything. Gentlemen, treatment comes from treating my cases, as I guarantee a cure of Piles, Fistula, Fissures, Ulcers and all curable Rectal Diseases.

LIFE'S BLOOD STREAM.

The great clearinghouse of a person's body is the blood stream. Your blood cells are your bank account. Your only defense against disease is by and through the corpuscles. My blood-making, blood-purifying remedies have been tried and proven. My blood-cell remedies nourish, strengthen and increase the blood cells through the nerves. I want you to prove to you at my expense that my blood-making, blood-purifying remedies have power to weak brains and life force centers.

KIDNEY AND BLADDER DISEASES.

With these diseases you may have more complications than are presented by other diseased organs. By my searching examination of the bladder I determine accurately the disease and by my scientific examination and selected remedies I remove the cause of the condition of the kidneys, thus laying foundations for scientific treatment.—[Announcement Copyrighted.]

READ MY BOOK—It contains information every young man, husband and father should have regarding himself. Book Sent Free to those who, in my opinion, may be benefited by it. Call or write before treating for disease or disorders.

Office Hours—9 a.m. to 12 m.; 1 to 5 and 6 to 8 p.m. Sundays 9 a.m. to 1 p.m.

I Offer a Free Consultation and Examination.

ENGLISH, GERMAN, SWEDISH, NORWEGIAN, DANISH, SPANISH SPOKEN

## H. J. TILLOTSON, M. D.

Entrance 234 South Broadway, Cor. Third and Broadway, Los Angeles.

# Real Estate Directory.

**Dollar Book Bungalow Plans. 60c**
Original Wilson's Bungalow Book of 100 bungalow plans to close out balance of edition, price cut almost in half. Sent post paid 60c, stamps accepted. Order quick.
"Home Builders"
120 SOUTH BROADWAY
Ground Floor Mason Operahouse

**"Seaside Terrace"**
Santa Monica, between "Trolley and Sea"
NOW ON MARKET
Choice Residence and Apartment Homesites.
CARL F. SCHOEDER
Ocean Front Promenade.

**We will Build You a Home**
and protect your family in case of death. Investigate this at once.
American Finance & Reality Co.
HASSON-BROWN CO.,
General Agents.
619-20 H. W. Hellman Bldg.

**Rental Department**
For Stores, Offices and Houses.
ROBERT MARSH & CO.,
Security Bldg., Main Floor
Telephone Exchange 175. Entrance Fifth Street.

**BEVERLY HILLS**
PERCY H. CLARK CO.,
311 H. W. Hellman Bldg.
Main 672. A7819

**Vermont Square**
On Normandie, Vernon and Western avenues.
Lots $700 and up. Easy terms.
SOUTHWEST LAND CO.,
418 Pacific Electric Building.

Weekly Excursions to
**CORCORAN**
See NEWPORT & MILNER,
Gen. Agents for Security Land & Loan Co., 204-209 Central Bldg.
Sixth and Main.

**Iowa Colony**
9000 acres with free water. $77 per acre to October 1st.
IOWA LAND & WATER CO.,
228 West Second Street.

**VAN NESS**
Avenue Square
THE M'CARTHY COMPANY, 201 N. Broadway.
Pioneer: A5941; Main 1202.
WALTER G. McCarty, 893 W. P. Story Bldg. Phones: F2111; Main 2732.

**HOMES**
INVESTMENT BUILDING CO.
1000-1006 W. P. STORY BUILDING
SIXTH AND BROADWAY, LOS ANGELES

**A Panama Acre**
Southwest, for price of near-by lots, $650 and up. Easy terms, 6 per cent. interest. See McGRATH & KILFOIL, With STRONG & DICKINSON, 147 South Broadway.

**Yucaipa Valley**
Red Apple Land
Ask for particulars.
Redlands, California, or
330 West 6th st., Los Angeles
Main 2302; F6035.

**LAURELWOOD**
6 2-3 cents car fare; mountain spring water piped to each lot.
SEE US FOR LARGE LOTS.
HARPER BROS. CO., Owners,
109 Court Street.
R. D. VERCLER, Agt., R.F.D. No. 10, Box 82A, Hollywood, Cal. Phone Hollywood 3654.

**LOMITA**
Little Farms in the San Pedro Harbor district, where consolidation makes values rise. $425 per acre and up.
W. I. HOLLINGSWORTH & CO.,
123 West Sixth Street

Home for You in
**CENTRAL SQUARE**
—on easy payments—in the "Shoestring Strip," directly in the path of the city's growth toward San Pedro Harbor.
DANIEL STONE & CO.
115-116 Henne Bldg. Los Angeles

**HARTLEY COLONY**
ALFALFA AND FRUIT LAND
Adjoining city limits Merced, California. Abundant water. $75 and up.
WOODS LAND CO.,
528 South Spring St.
Sunset Main 9297. Home A3349

**Angeles Mesa**
"Where the Cool Sea Breezes Blow"
E. A. FORRESTER & SONS, INC.
Forrester Bldg., 640 S. Broadway
Home 10701, Broadway 2121.

# Healthy Mothers

The bearing of children is frequently followed by poor health for the mother. This supreme crisis often finding her physical system unprepared for the demands of maternity leaves her with weakened reproductive powers and sometimes chronic ailments. This can be avoided if Mother's Friend is used before the coming of baby, and the healthy woman will remain a healthy mother. It is the only remedy that perfectly and thoroughly prepares the system for healthy motherhood, and brings about a natural and easy consummation of the term. Women who use Mother's Friend are also saved much suffering when the little one arrives, and recover more quickly, with no ill effects, or chronic troubles. Every expectant mother should safeguard her health by using Mother's Friend, thus preparing her physical condition for the hour of motherhood. This medicine is for sale at drug stores. Write for free book for expectant mothers.

BRADFIELD REGULATOR CO., Atlanta, Ga.

Mother's Friend

**Men's Clothing** Clothes for Men and Young Men
DESMOND'S
Corner Third and Spring Streets

**A. J. Hamilton & Son** SOLE AGENCY FOR STACY ADAMS SHOES
311 South Broadway

## PERSONAL.

John W. Sharpe and family of Phoenix have apartments at the Westminster. Mr. Sharpe is a mining man.

W. D. Lockwood of Pittsburgh, Pa., is a guest at the Hollenbeck. Mr. Lockwood is the owner of extensive cotton mills.

W. H. Bishop of Harrisburg, Pa., is at the Angelus. Mr. Bishop is a broker for several lines of manufacturers of clothing.

George W. Daly and wife of Sacramento are guests at the Westminster. Mr. Daly is a banker and capitalist of the capital city.

Mrs. M. Bank and Mrs. D. McConnell of London, England, are guests at the Angelus. The ladies are circling the globe and will remain in this city for several days.

Mr. and Mrs. Morgan Ross of Coronado are guests at the Alexandria. Mr. Ross is manager of the Hotel Del Coronado.

Richard D. Hughes and wife of Indianapolis are guests at the Hollenbeck. Mr. Hughes is in the wholesale hardware trade.

J. N. S. Williams of Honolulu has apartments at the Lankershim. Mr. Williams is the owner and manager of a railroad in that part of Uncle Sam's possessions.

Mr. and Mrs. Clyde Hill of Goldfield are guests at the Alexandria. Mr. Hill is a mining man and is here with his bride on their honeymoon trip.

Carl L. Closs of Cleveland is a guest at the Hollenbeck. Mr. Closs is a shoe manufacturer in the Ohio city.

A. P. Coles of El Paso has apartments at the Alexandria. Mr. Coles is engaged in the banking business.

Dr. C. E. Baun of Imperial is registered at the Hayward. He is a member of a corporation which is engaged in cotton culture in Imperial Valley.

Mr. and Mrs. R. K. Clancy of Canon, Mex., are guests at the Van Nuys. Mr. Clancy is a banker.

P. M. Myers of Seattle is registered at the Hollenbeck. He is a lumberman.

Ralph Modjeska, son of the late Mme. Modjeska, is a guest at the Hayward.

Frank Drake of New York has apartments at the Lankershim. Mr. Drake is a wholesale furniture man.

T. Ericson of Pittsburgh, Pa., is registered at the Hollenbeck. Mr. Ericson is one of the officials of the Pittsburgh Glass Company.

Capt. Allen Kelly of El Centro is a guest at the Nadeau.

George N. Marshall, a broker of Tucson, is a guest at the Van Nuys.

H. A. Jastro of Bakersfield has apartments at the Van Nuys. Mr. Jastro is president of the California Cattle Stock Association and also president and manager of the Kern County Land Company.

Baron von Reichenau, Imperial Ambassador from Germany to Servia, arrived in Los Angeles last night and registered at the Alexandria.

## LOCAL TRAVELERS.

**Los Angeles People Who Are Registered at Hotels in Other Cities.**

[BY DIRECT WIRE TO THE TIMES.]

NEW YORK, Sept. 11.—[Exclusive Dispatch.] The following Los Angeles people are registered tonight at New York hotels: Waldorf, P. R. Longstreth; Astor, Mrs. W. H. Stimson, H. Livingston, A. C. Bilicke and wife; Manhattan, F. E. Edwards and wife; Grand Union, F. A. Pollock, M. W. Parker; Park Avenue, A. F. Jenkins; Seville, L. P. Van Loan; Marlborough, J. G. Donovan; Cumberland, E. Creston; Continental, E. Milne; New Amsterdam, Miss M. L. Atkins, J. F. Atsall, Mrs. J. F. Atsall of Pasadena; St. Denis, Miss E. Howorth; Cumberland, L. L. Whitney, Mrs. L. L. Whitman.

IN CHICAGO.

[BY DIRECT WIRE TO THE TIMES.]

CHICAGO, Sept. 11.—[Exclusive Dispatch.] The following Los Angeles people are registered tonight at Chicago hotels: Congress, K. O. Wyman, Mrs. Wyman, W. T. Nevin; Auditorium, Gus A. Gibson, Jr., M. W. Hall; Great Northern, E. E. Wise; Bradford, S. G. Balle.

## CARRIES HER DEAD AWAY.

**Heartbroken Woman the Chief Mourner After Fatal Automobile Accident in Olive Street.**

Passing at the curb near the corner of Seventh and Olive streets, one of Saturday evening's belated pedestrians was observed to be anxiously watching something across the way. He looked, moved a few feet forward and looked again, his agitation increasing at every instant. Finally, bent apparently on obtaining a closer view, he started to run across the street.

At the same instant a huge red touring car swung around the corner in a blinding cloud of dust. Hidden behind it, the driver could see nothing, and could he have checked the speed of the big car even if he had. The left-guard struck the street crosser in mid-career, knocked him sprawling in the dust and the heavy machine passed completely over him before it could be stopped.

The morbid crowd that is always present at a street accident gathered instantly, crowding around the senseless form in the dust, but no one made a move to pick it up. On the outskirts of the throng a little woman in a suit of shabby black was wringing her hands and sobbing hysterically.

"Is he dead—oh, is he dead?" she moaned. "I knew something would happen if he came down town. I tried to get him to stay at home but he wouldn't, and now—oh, is he dead?"

"'Course he's dead," said a big man grimly. "Can't you see he's mashed flat'n paper? I sh'd say he was dead!"

Still sobbing in anguish the little woman made her trembling way through the crowd. She knelt in the dust and stroked the brown head, tangled with blood and dirt, lifted and kissed it tenderly. Then she stood upright, her dead in her arms, and moved slowly away, her tears still falling on the corpse of a tiny brown kitten.

And nobody thought to laugh.

## FORTRESS CHURCH.

**Church of Newman Methodist Dedicated at Ruth and Agatha Streets by Dr. Locke.**

One of the most unique church structures in California was dedicated yesterday at the corner of Ruth and Agatha streets. It is the property of the Newman Methodist Church, and in addition consists of a building of fort blocks the exterior of which resembles a modern fortress. The edifice has an auditorium which will seat 1000 persons and the Sunday-school room, which opens into it, will seat 600 more. Under the auditorium is a large basement which will be utilized for social affairs of the congregation.

The building cost slightly more than $50,000, and has been the chief concern of the congregation for the past five years. Rev. Charles Edward Locke conducted the dedicatory service yesterday, assisted by Rev. Carl M. Ross, pastor, Rev. George W. Wilson, chaplain of the Soldiers' Home, and Rev. M. L. Levy of Pasadena will speak at the new church this evening.

## THE WEATHER.

LOCAL OFFICE, U. S. WEATHER BUREAU, Los Angeles, Sept. 11.—[Reported by A. B. Wollaber, Local Forecaster.] At 5 o'clock a.m. the barometer registered 29.90; at 5 p.m., 29.81. Thermometer for the corresponding hours showed 62 deg. and 72 deg. Relative humidity, 5 a.m., 95 per cent.; 5 p.m., 39 per cent. Wind, 5 a.m., southeast, velocity 3 miles; 5 p.m., southeast, velocity 8 miles. Maximum temperature, 83 deg.; minimum, 61 deg. Rainfall for season, .04 of an inch. Barometer reduced to sea level.

SAN FRANCISCO, Sept. 11.—Forecast:

For San Francisco and vicinity: Fair Monday; light northwest wind.

For Santa Clara Valley: Fair Monday; light north wind.

For Sacramento Valley: Fair Monday; light northwest wind.

For San Joaquin Valley: Cloudy Monday; probably showers in mountains; light north wind.

For Southern California: Generally cloudy Monday and probably showers in the mountains; light southwest wind.

For Arizona: Generally fair Monday and Tuesday.

## SHIPPING.

**PORT LOS ANGELES, SAN PEDRO.**

ARRIVED—SUNDAY, SEPT. 11.

Steamship Santa Rosa, Capt. Alexander, from San Diego.

Steamer Hanalei, Capt. McFarland, from San Francisco, direct.

Steamer Hoquiam, Capt. Reinertsen, from Gray's Harbor, via Redondo Beach.

Steamer Noyo, Capt. Linder, fifty-six hours from Newport (north.)

Schooner Lakme, Capt. Malmgren, from Eureka.

Schooner Alert, Capt. Hansen, from Bellingham.

Schooner Schome, Capt. Dannevig, eight days from Gray's Harbor.

SAILED—SUNDAY, SEPT. 11.

Steamship Santa Rosa, Capt. Alexander, for San Francisco, via Redodo Beach and Santa Barbara.

Steamer James S. Higgins, Capt. Higgins, for Fort Bragg, via San Francisco and Hueneme.

Steamship Bear, Capt. Nopander, for Portland, via San Francisco.

Steamer Samoa, Capt. Madsen, for Caspar, via Ventura and San Francisco.

Steamer Yosemite, Capt. Ranler, for Portland, via San Francisco.

IN PORT.

Steamer Hoquiam, Salt Lake wharf.
Steamer Noyo, S. P. wharf.
Steamer Lakme, Consolidated wharf.
Steamer Olympic, E. K. Wood wharf.
Steamer William H. Murphy, Pacific L. Co. wharf.
Steamer Olsen & Mahoney, Salt Lake wharf.
Steamer Yellstone, Salt Lake wharf.
Steamer Capistrano, South. Cal. wharf.
British bark Formosa, S. P. wharf.
Bark Alden Besse, Salt Lake wharf.
Schooner W. F. Jewett, S. P. slip.
Schooner Louise, Kerckhoff-Cusner wharf.
Schooner Fearless, E. K. Wood L. Co. wharf.
Schooner Alvena, S. P. wharf.
Schooner Schome, E. K. Wood wharf.
Schooner Alert, E. K. Wood wharf.

TO SAIL—MONDAY, SEPT. 12.

Steamer Hanalei, Capt. McFarland, for San Francisco, direct.

Steamer Hoquiam, Capt. Reinertsen, for San Diego.

TUESDAY, SEPT. 13.

Steamship Roanoke, Capt. Dunham, for Portland, via San Francisco.

ON WAY TO THIS PORT.

Steamer Alcatraz, from Union Landing.
Steamer Brooklyn, from Westport.
Steamship Buckman, from Seattle, via San Francisco.
Steamer Nome City, from Portland, via San Francisco.
Barkentine Newsboy, from Gray's Harbor.
Barkentine Echo, from Coos Bay.
Schooner C. A. Thayer, from Gray's Harbor.
Schooner King Cyrus, from Seattle.
Steamer Chehalis, from Aberdeen, via San Francisco.
Schooner Samar, from Everett.
Schooner Annie M. Campbell, from Astoria.

COMING FROM FOREIGN PORTS.

British ship Glenholm, on way from Antwerp.
British steamer Bankdale, on way from Junin, Chili.
British steamer, Falls of Orchy, 3139 tons, on way from Antwerp.
British steamer Penrith Castle, on way from Barry, Eng.
German ship Wilhelmina, on the way from Antwerp, for Henry Lund & Co.

**Tide Table for San Pedro.**

| | | High. | Low. |
|---|---|---|---|
| Monday, | Sept. 12 | 3:15 p.m. | 11:41 p.m. |
| Tuesday, | " 13 | 7:45 a.m. | 10:57 a.m. |
| | | 4:40 p.m. | |
| Wednesday, | " 14 | 7:46 a.m. | 0:25 a.m. |
| | | 5:40 p.m. | 12:02 p.m. |
| Thursday, | " 15 | 8:01 a.m. | 12:59 a.m. |
| | | 6:41 p.m. | 12:41 p.m. |
| Friday, | " 16 | 8:13 a.m. | 1:31 a.m. |
| | | 7:27 p.m. | 1:19 p.m. |
| Saturday, | " 17 | 8:40 a.m. | 2:02 p.m. |
| | | 8:38 p.m. | 1:55 p.m. |
| Sunday, | " 18 | 9:01 a.m. | 2:35 a.m. |
| | | 8:56 p.m. | 2:32 p.m. |

**Port Items.**

The Pacific Coast Company's steamship Santa Rosa, Capt. Alexander, arrived from San Diego and, after taking passengers and freight, cleared for San Francisco, via Redondo Beach and Santa Barbara.

The steamer Samoa, Capt. Madsen, completed the discharge of 200,000 feet of lumber and cleared today for Ventura with the remainder.

The Independent Company's steamer Hanalei, Capt. McFarland, arrived today from San Francisco, direct, with forty-six passengers and 430 tons of miscellaneous cargo for the Crescent Wharf and Warehouse Company. She will clear on the return trip tomorrow.

The steamer Noyo, Capt. Linder, arriving from Newport (north.) brought 8000 railroad ties for the Southern Pacific.

The steamer James S. Higgins, Capt. Higgins, completed the discharge of a part cargo of lumber at this port and cleared today for Hueneme with the remainder. She will reload at Fort Bragg.

After discharging a part cargo of lumber at Redondo Beach, the steamer Hoquiam, Capt. Reinertsen, arrived here this morning. She will discharge 160,000 feet of lumber here and is scheduled to clear Monday for San Diego.

The schooner Schome, Capt. Dannevig, made port this morning out eight days from Gray's Harbor. She brought 350,000 feet of lumber, consigned to the Hicks-Hauptmann Lumber Company.

The schooner Annie M. Campbell, Capt. Nelson, has sailed from Astoria, for San Pedro, carrying 737,000 feet of lumber, loaded at Rassley.

Coastwise lumber charter rates have declined again, this time close to a point where ship owners assert there is no profit to be made in the trade, and in some instances, to a point where actual expenses cannot be realized. Freights that have been $3.75 to San Francisco and $4.25 to this port, are quoted 25 cents a thousand feet lower in the last weekly report of the Shipowners' Association of the Pacific, and will go still lower owners assert.

The schooner Alert, Capt. Hansen, arrived today from Bellingham, carrying 250,000 feet of lumber, consigned to the E. K. Wood Lumber Company.

The steamer Lakme, Capt. Malmgren, arriving from Eureka, will discharge 750,000 feet of lumber for the Consolidated Lumber Company at Wilmington.

## DOUBLES HIS ORDER.

**Los Angeles Prosperity Accentuated by Pianos and Advertising Record in "The Times."**

J. Taber Fitzgerald, president of the Fitzgerald Music Company, left for the East last night to place the largest order for pianos ever written for Southern California delivery. Fitzgerald plans to contract for 1000 instruments to be delivered in January, and this shipment will not only be a record-breaker, but will total three full trains of freight, figuring seventeen cars to the train.

Fitzgerald's trip through the East will include visits to the New York, Philadelphia and Boston factories, where he plans the introduction of several patents in instruments manufactured for the western trade.

In speaking of his trip, Mr. Fitzgerald said: "In August and July we sold 500 instruments through advertising in The Times alone and without the use of any other advertising medium sold more instruments than we did during the entire years of 1900 and 1901. This is a pretty good indication of Southern California prosperity, for the purchase of a piano is left to the last in furnishing any home.

"There will be no trouble in disposing of 1000 instruments to be purchased, for when we put in the order for 500 last winter we did not believe we would be able to dispose of them in less than six months. It took us less than two. It is for this reason that we are doubling the order."


# Your Boy's School Days

about to commence again, he will start with renewed vigor and self-confidence if he is neatly attired in one of our good school suits, because they have style to them and fit correctly; besides all of these essentials, the value is there. We make a special study of all these points and are

## The Boys' Outfitters

Boys' suits in all the new shades of Tans and Browns. Coats are made in the plain double-breasted styles. Many models in the Norfolk with single and box plaits. Trousers are cut very full and shown in knicker styles.

Boys' Knicker Suits at . $3.50 up to $20
Young Men's Suits at . . . $10 up to $35
Juvenile Suits at . . . . $3.50 up to $20

Overcoats, Top Coats and Reefers at all prices from $3.50 up
A baseball and bat free with purchases of $3.50 up

**Boys' Furnishings**

A big stock of every known fixing for the little men. Underwear, blouses, shirts, pajamas, hosiery, rompers, overalls, neckwear, collars, etc. See our display.

**Boys' Hats**

Our new Fall stock is most complete with all the new shapes and colors $1.50 up. Boys' Caps 50c up.

Established in Los Angeles 1883

# MULLEN & BLUETT

Broadway and Sixth

THE QUALITY STORE



# Grand Exhibition Fine Arts

*218 West Fourth Street*

The Nippon Art Association's Exhibits at the Alaska Yukon Pacific Exhibition. Wonderful examples of the

## *Art of Japan*

By the most noted Artists. Doubled for exhibition purposes. Now in view here. Will be sold at

## *Public Auction*

Beginning Thursday, September 15th, at 10 o'clock. Sale imperative. Art Lovers will enjoy this Exhibition. There has been so much of the commercial work of Japan seen here that it will be a treat to behold the work of the masters who have made Japan famous all over the world.

## W. H. BOSLEY, Commission Auctioneer



**CARBON BRIQUETS**
A trial order is all that is necessary to convince you that it is the Best Solid Fuel on the market.
L. A. GAS and ELECTRIC CORP.,
645 South Hill Street.

Largest Dental Office on the Coast. Good Set Teeth, $2.50.
**Yale Dentists**
444 So. Broadway.
Open evenings till 8. Sundays, 9. to 12 M. Home Phone F3544.

MEN'S SUITS MADE TO ORDER $15
SCOTCH TAILORS
330 South Spring Street

IVERS & POND PEASE PIANOS
HOLMES MUSIC CO.
422 S. BROADWAY

DR. M. S. CHENOWETH
CURES RUPTURE, PILES & VARICOSE VEINS
Hours 9 a. m. to 9 p. m.
453 1-2 South Spring
Consultation Free